

[54] **PORTABLE CLOCK**

[75] **Inventor: Tatsuya Kubo, Tokyo, Japan**

[73] **Assignee: Casio Computer Co., Ltd., Tokyo, Japan**

[**] **Term: 14 Years**

[21] **Appl. No.: 871,582**

[22] **Filed: Jun. 5, 1986**

[52] **U.S. Cl. D10/15; D10/2**

[58] **Field of Search D10/1, 2, 15, 24-26, D10/122-126; 368/10, 82-84, 239-242, 276-277, 285**

D. 258,221 2/1981 Shimasaki D10/15 X
D. 259,862 7/1981 You D10/2
4,630,904 12/1986 Pasture 368/10 X

FOREIGN PATENT DOCUMENTS

0176143 10/1984 Japan D10/2

Primary Examiner—Nelson C. Holtje
Attorney, Agent, or Firm—Frishauf, Holtz, Goodman & Woodward

[57] **CLAIM**

The ornamental design for a portable clock, as shown and described.

DESCRIPTION

FIG. 1 is a front elevational view of a portable clock showing my new design;
FIG. 2 is a top plan view thereof;
FIG. 3 is a right side elevational view thereof;
FIG. 4 is a left side elevational view thereof;
FIG. 5 is a bottom plan view thereof;
FIG. 6 is a rear elevational view thereof;
FIG. 7 is a top and right front perspective view thereof.

[56] **References Cited**

U.S. PATENT DOCUMENTS

Re. 32,576 1/1988 Pastore 368/10
D. 252,801 9/1979 Usuda D10/15
D. 255,433 6/1980 Anderson D10/15
D. 255,551 6/1980 Hirota D10/15
D. 255,996 7/1980 Tamura D10/15
D. 257,235 10/1980 Cheung D10/15

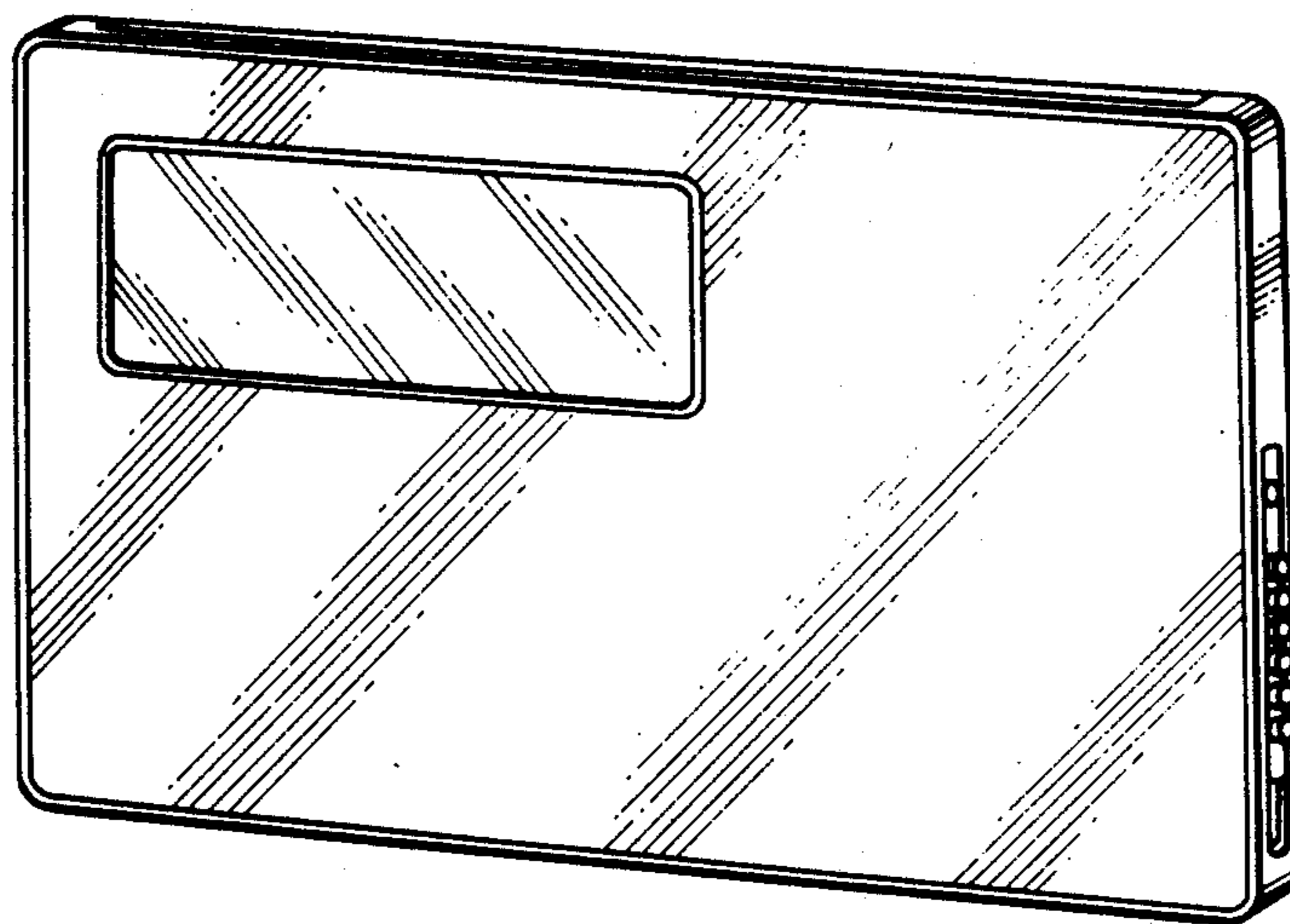

FIG. 2

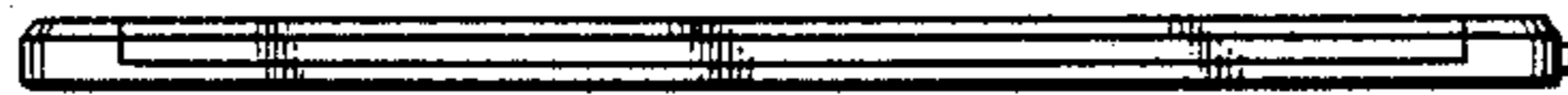

FIG. 4



FIG. 1

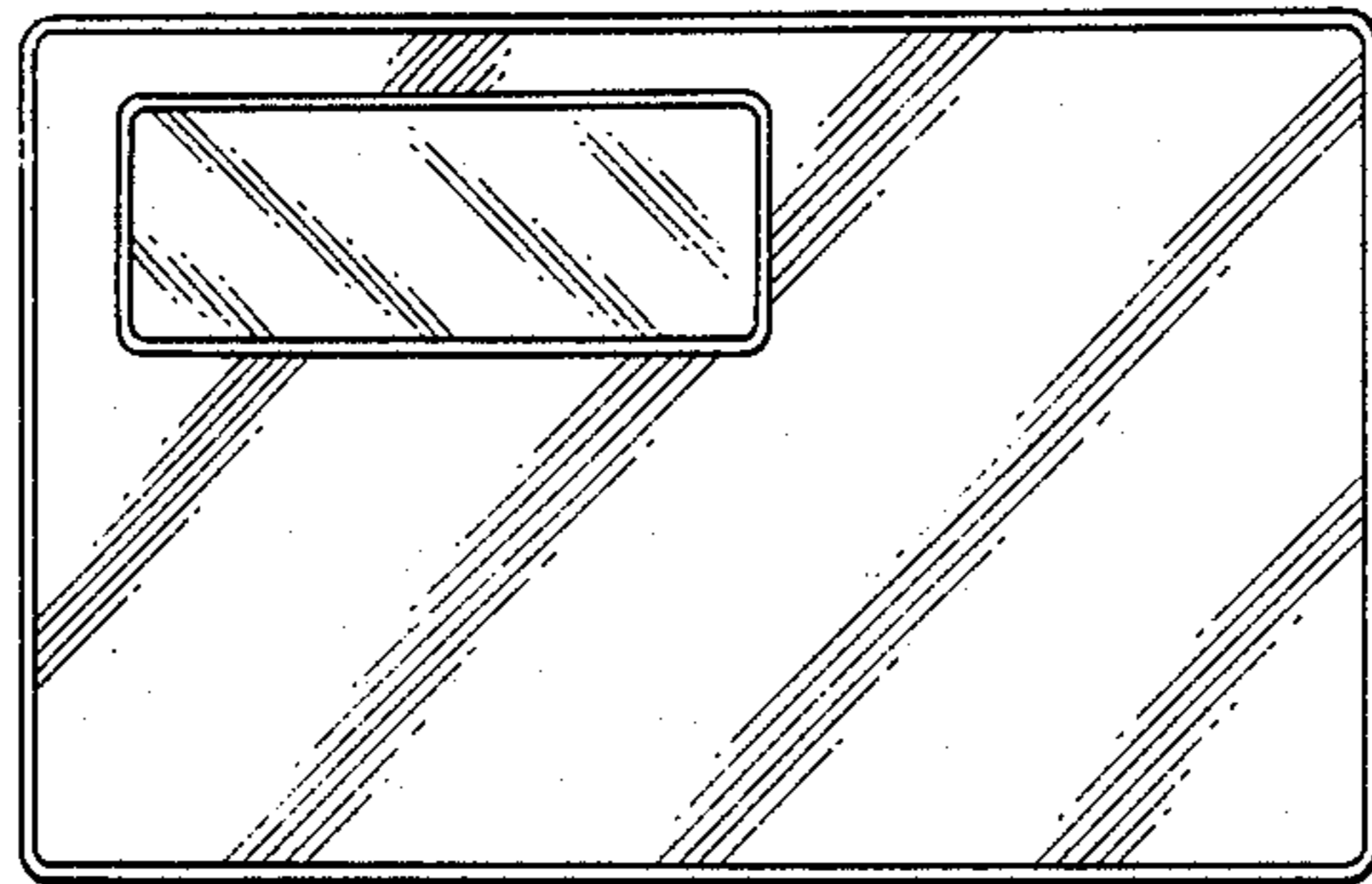

FIG. 3



FIG. 5



FIG. 6

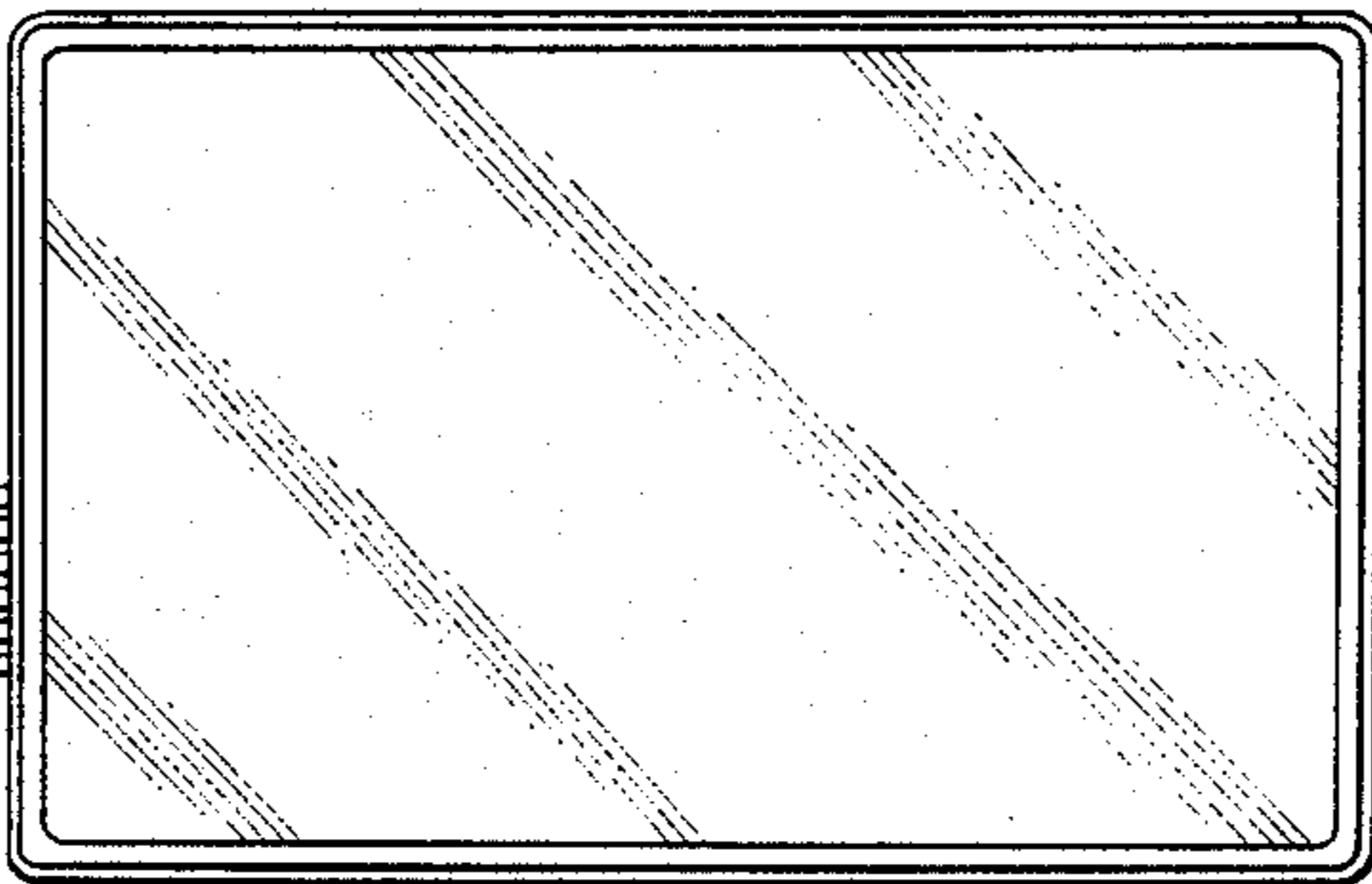

FIG. 7

