

[54] **ADJUSTABLE PILLOW**

[76] **Inventor: Peggy Mason Hayes, 839-C Charles Allen Dr., NE., Atlanta, Ga. 30308**

[**] **Term: 14 Years**

[21] **Appl. No.: 922,130**

[22] **Filed: Oct. 22, 1986**

[52] **U.S. Cl. D6/598; D21/157**

[58] **Field of Search D6/597, 598, 601; D21/157**

[56] **References Cited**

U.S. PATENT DOCUMENTS

- D. 160,895 11/1950 Sebel D21/157
- D. 171,752 3/1954 Dardenelle D21/157

Primary Examiner—Bruce W. Dunkins
Assistant Examiner—Ann S. Hunt

Attorney, Agent, or Firm—Jennings, Carter, Thompson & Veal

[57] **CLAIM**

The ornamental design for an adjustable pillow, as shown and described.

DESCRIPTION

FIG. 1 is a perspective view of an adjustable pillow showing my new design;
FIG. 2 is a top plan view thereof;
FIG. 3 is a bottom plan view thereof;
FIG. 4 is a side elevational view thereof, the side not shown being a mirror image of the side shown;
FIG. 5 is a front elevational view thereof;
FIG. 6 is a rear elevational view thereof;
FIG. 7 is a top plan view of my new design with the head and appendages retracted to the adjusted position; and
FIG. 8 is a bottom plan view of my new design with the head and appendages retracted to the adjustable position, and with the head opening to the left as viewed.

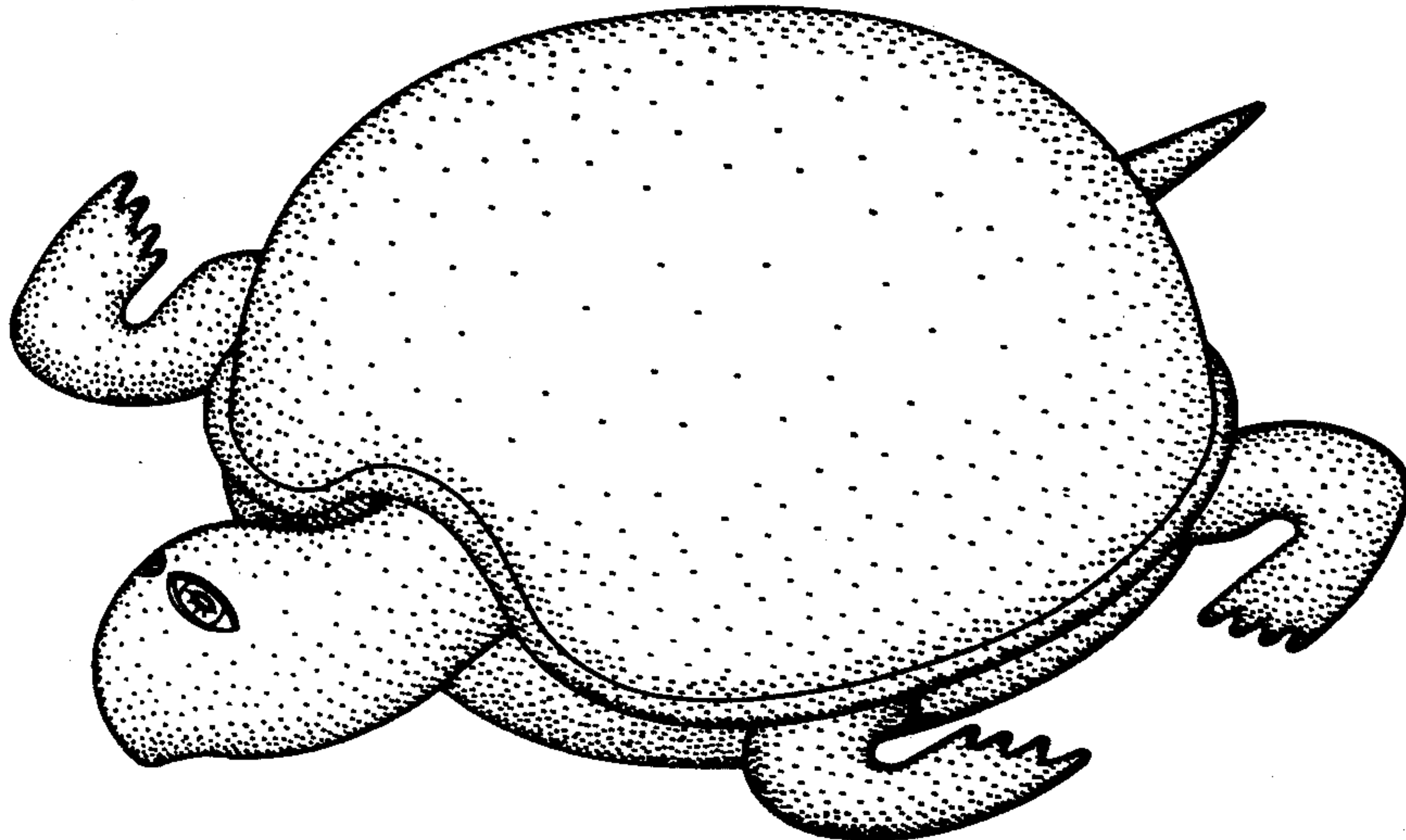

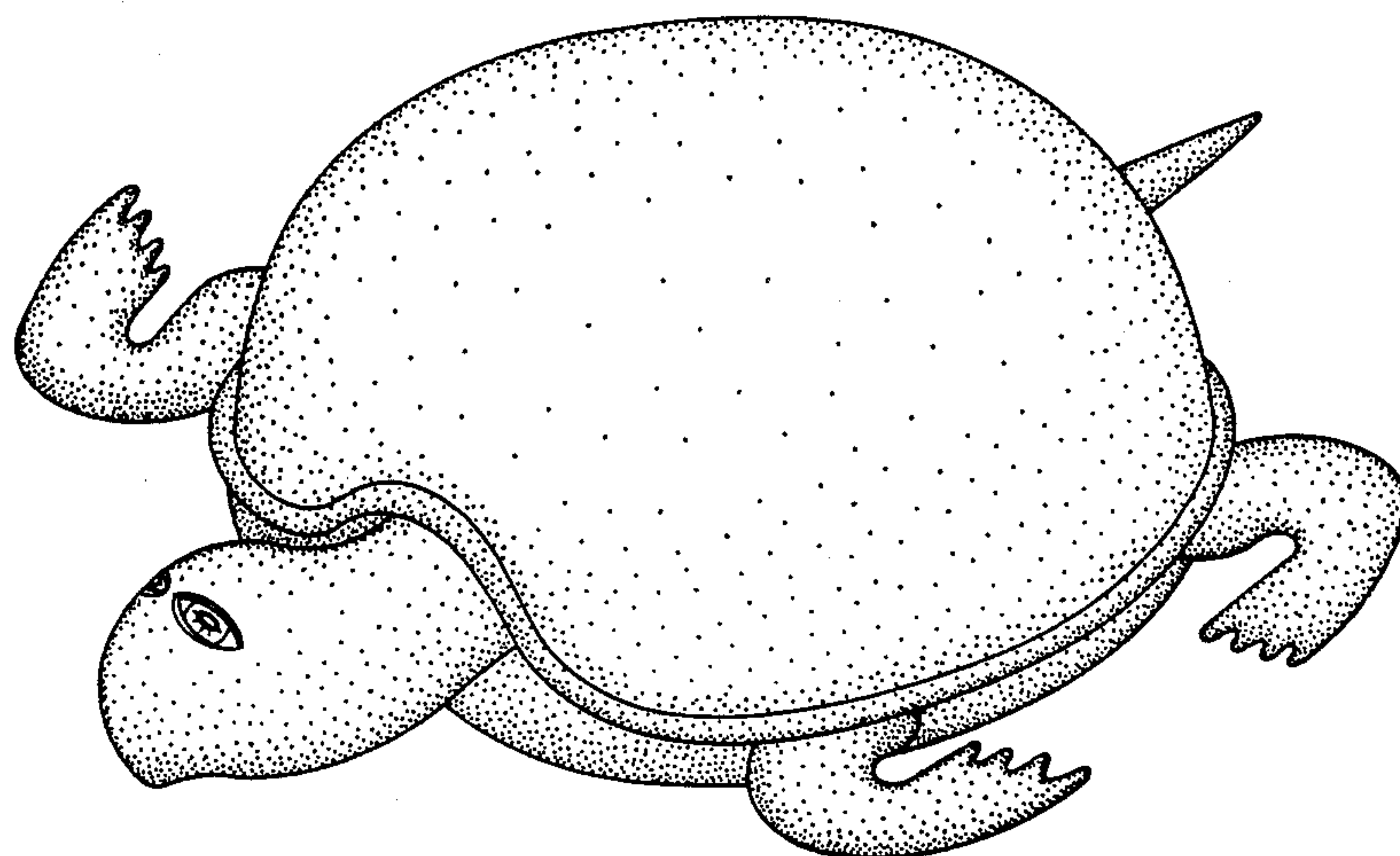

FIG. 1

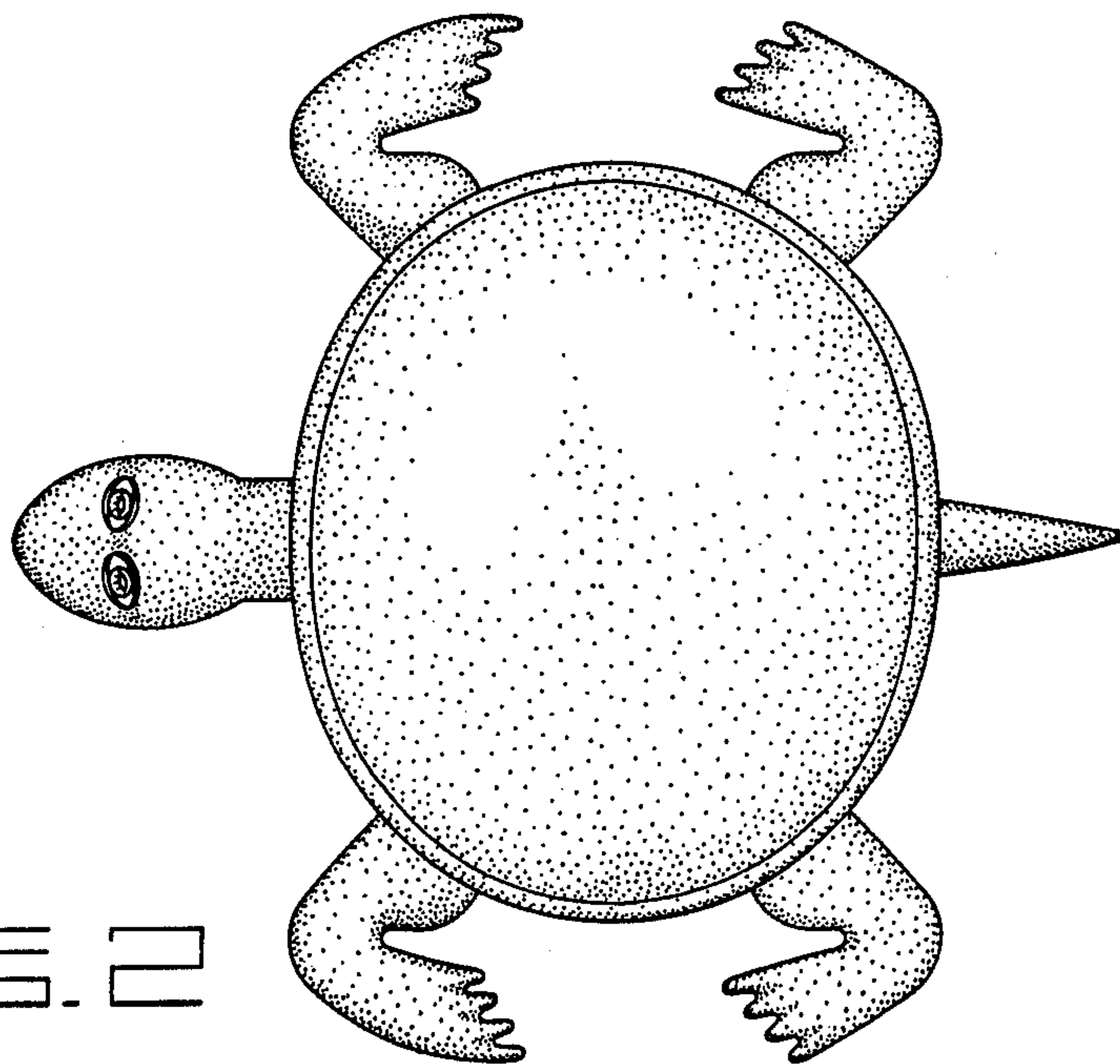

FIG. 2

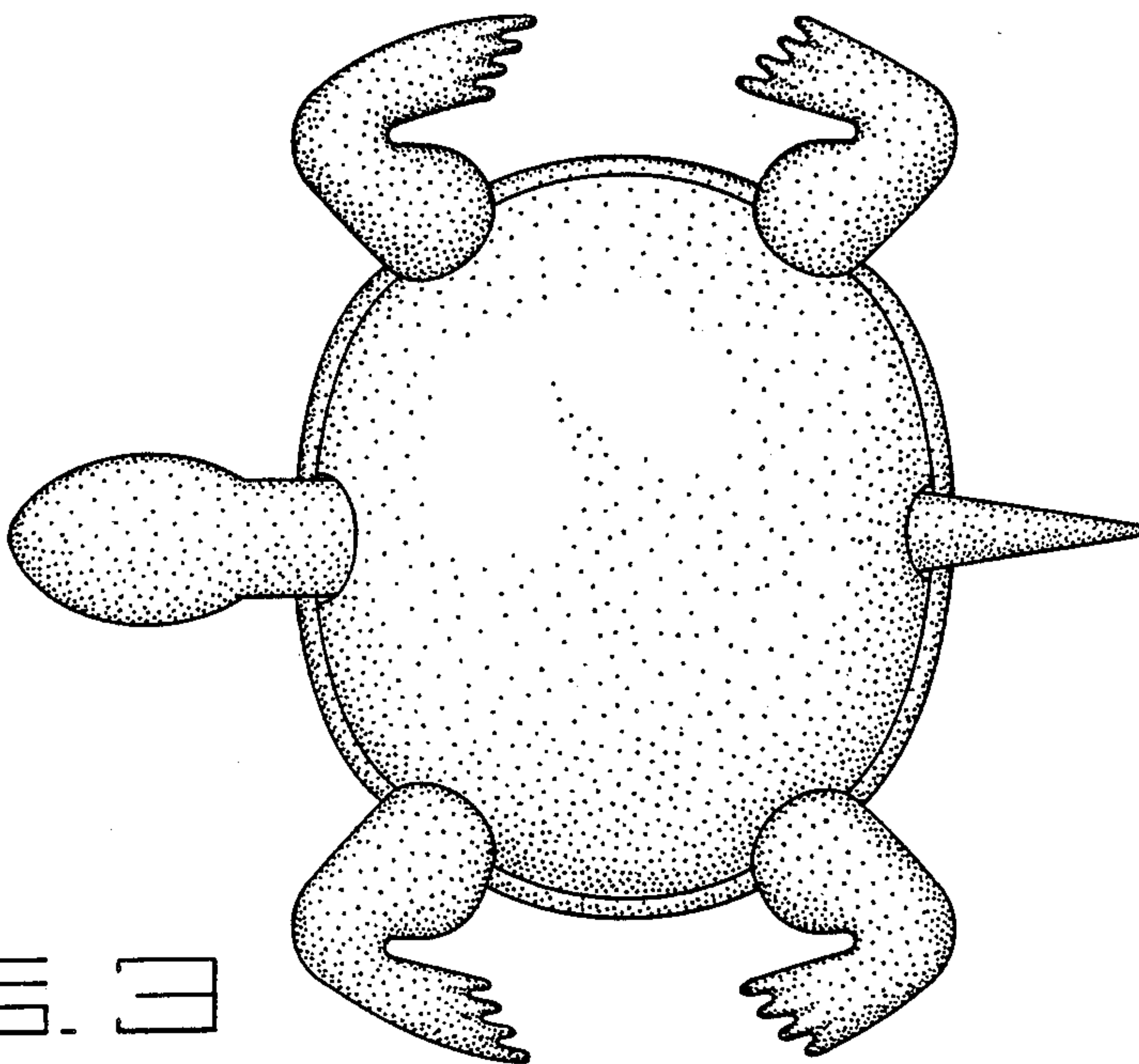

FIG. 3

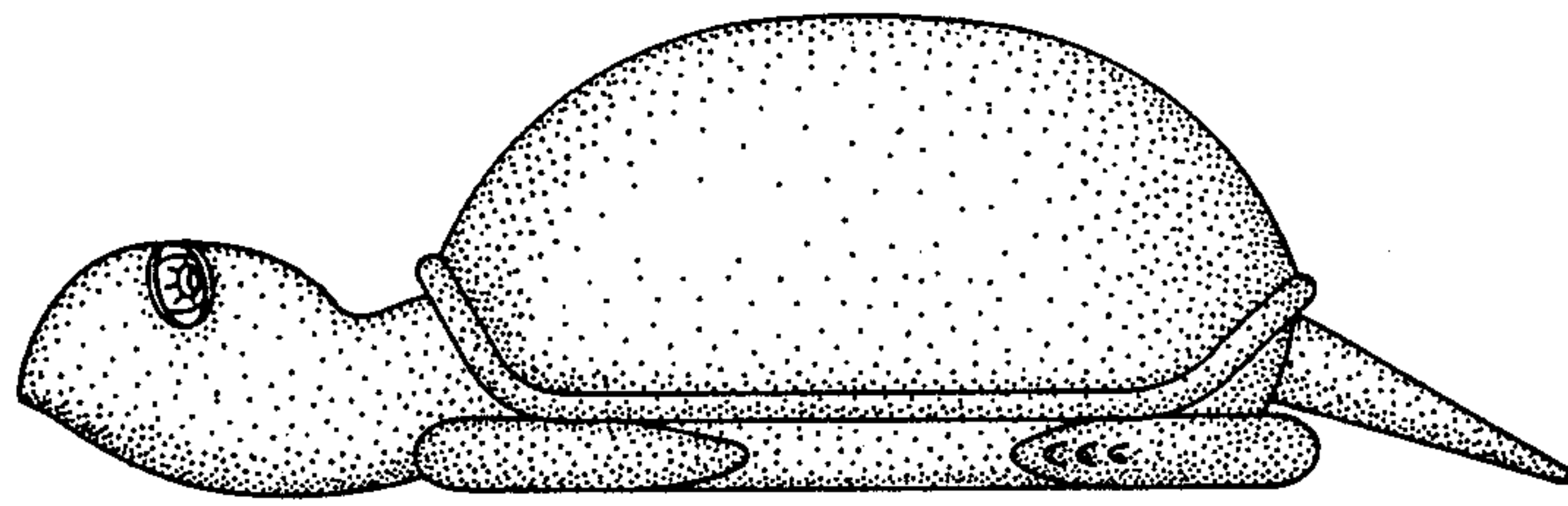

FIG. 4

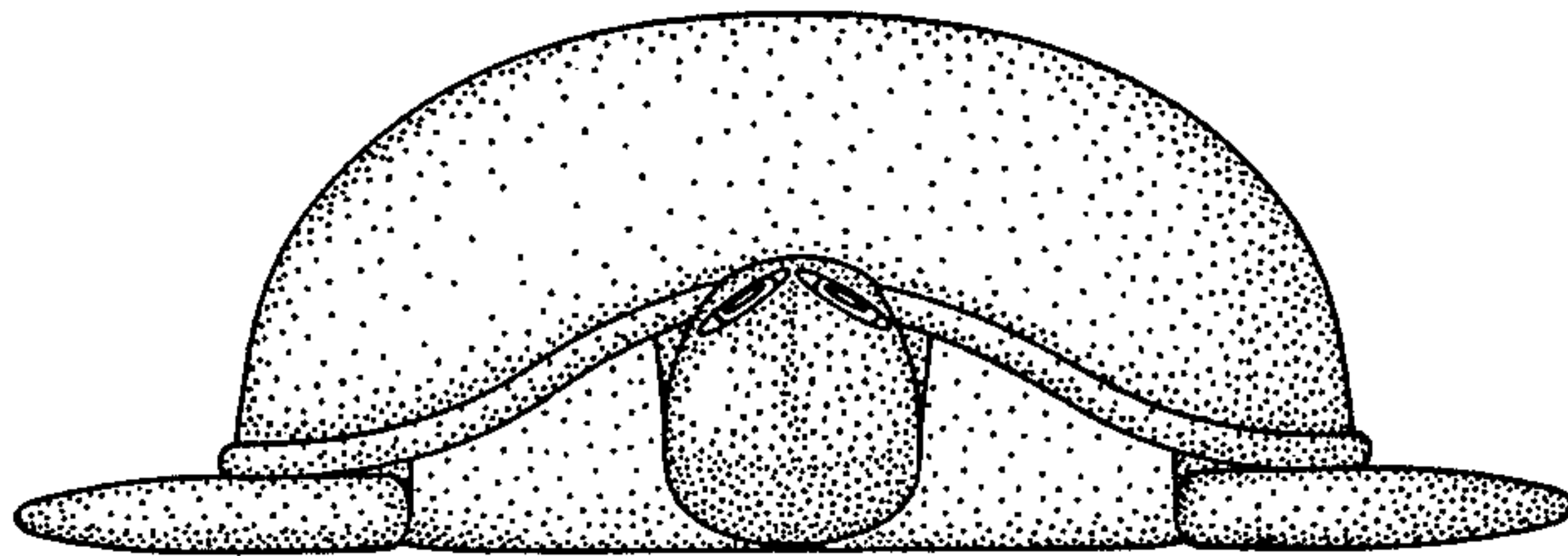

FIG. 5

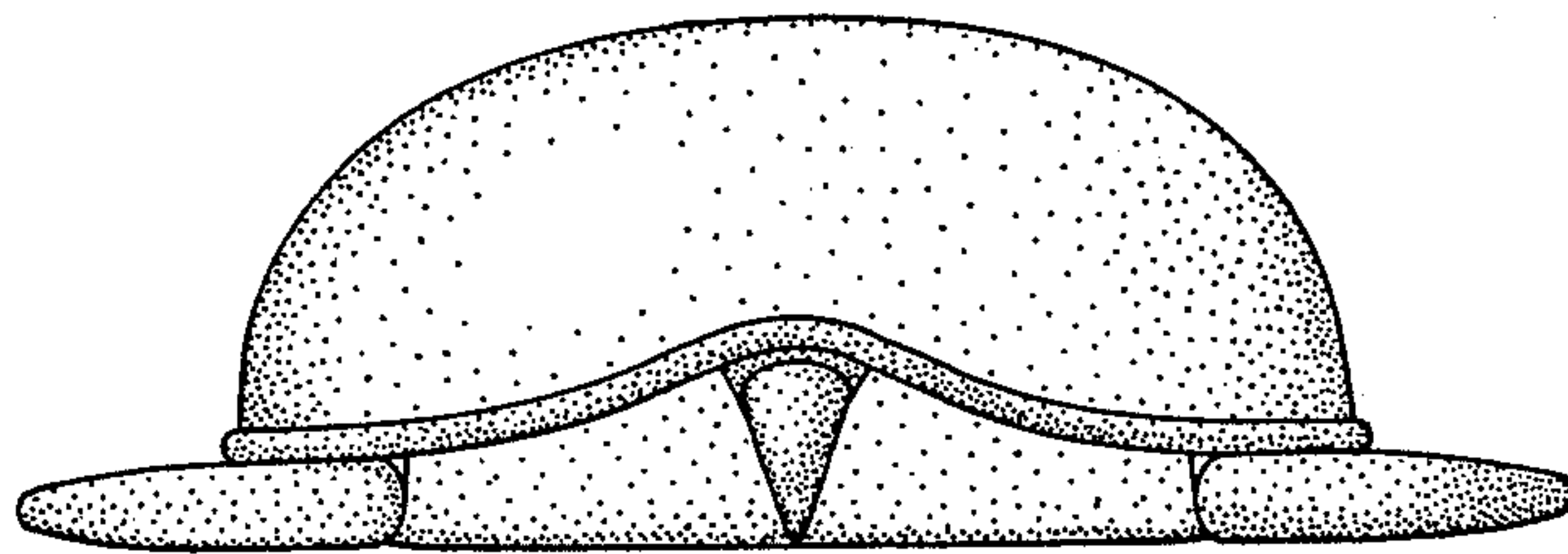

FIG. 6

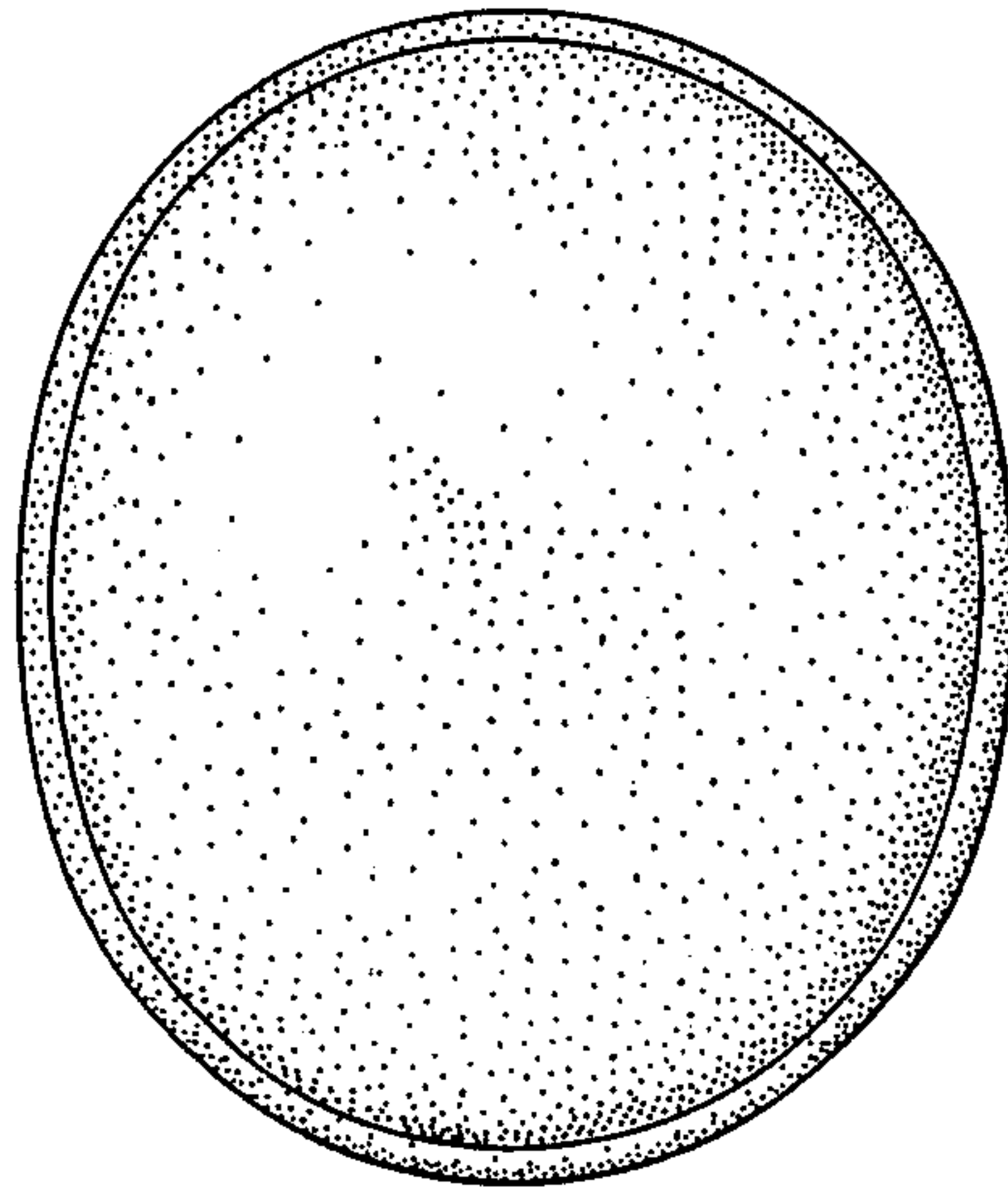

FIG. 7

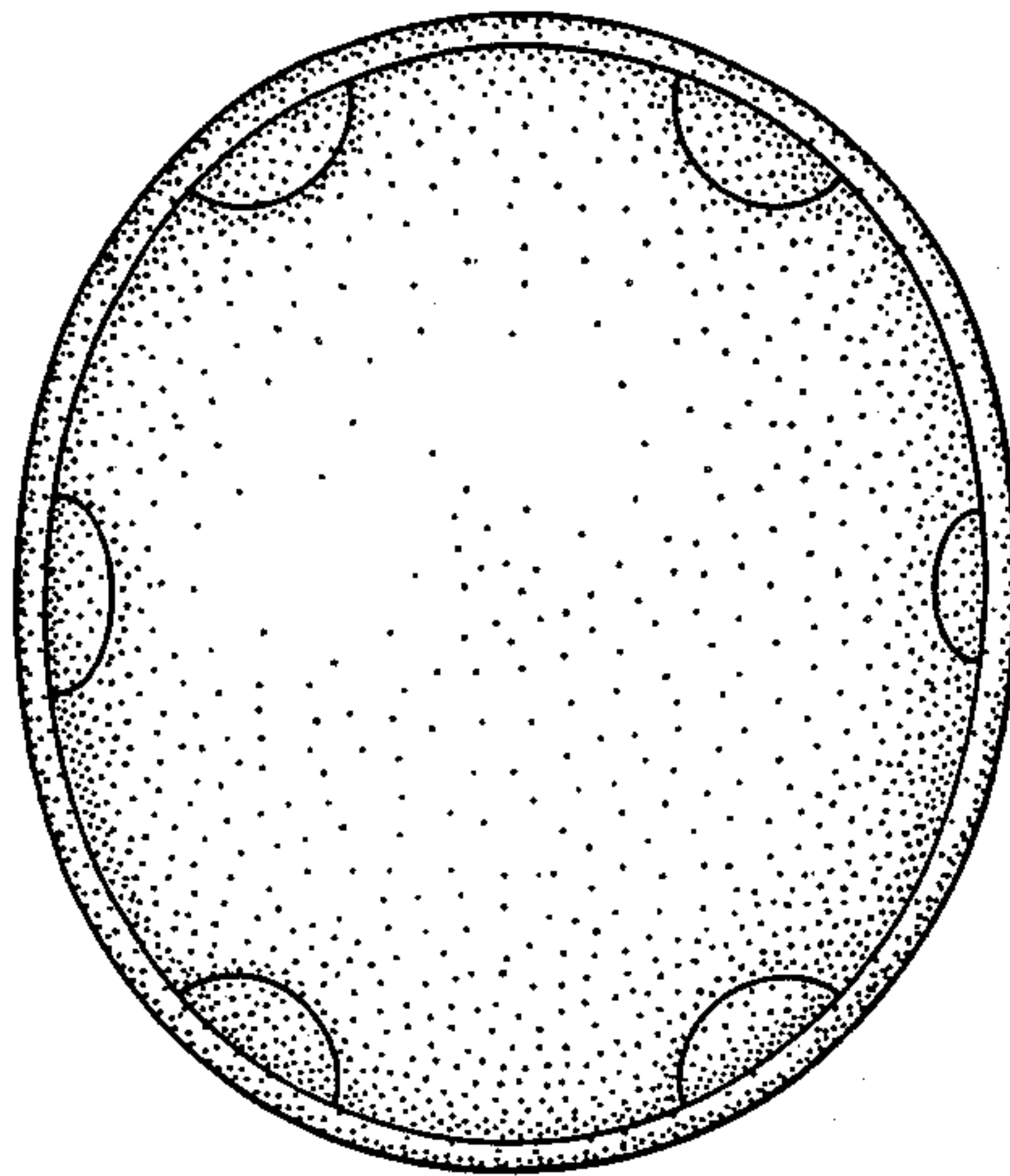

FIG. 8