

[54] TOY CAR

[76] Inventor: Zin-Way Wen, No. 50-2, Alley 22, Lane 994, Kung Yen Rd., Tainan, Taiwan

[**] Term: 14 Years

[21] Appl. No.: 130,333

[22] Filed: Dec. 7, 1987

[52] U.S. Cl. D21/124; D21/120; D21/128

[58] Field of Search D21/59, 76, 78, 120, D21/124, 128, 130, 134, 135, 136, 137, 141, 142, 150; 446/88, 93, 94, 95

[56] References Cited

U.S. PATENT DOCUMENTS

- D. 202,905 11/1965 Glass et al. D21/128
- D. 223,769 6/1972 Ruokonen D21/59

- D. 261,540 10/1981 Appel et al. D21/120
- D. 261,541 10/1981 Appel et al. D21/120
- 3,261,619 7/1966 Norgaard, Jr. et al. 446/95

Primary Examiner—Charles A. Rademaker
Assistant Examiner—Alicia A. Farrell
Attorney, Agent, or Firm—Varndell Legal Group

[57] CLAIM

The ornamental design for a toy car, as shown and described.

DESCRIPTION

FIG. 1 is a perspective view taken from above and one side of a toy car showing my new design; FIG. 2 is a front elevational view thereof; FIG. 3 is a rear elevational thereof; FIG. 4 is a right side elevational thereof; FIG. 5 is a left side elevational thereof; FIG. 6 is a top plan view thereof; and FIG. 7 is a bottom plan view thereof.

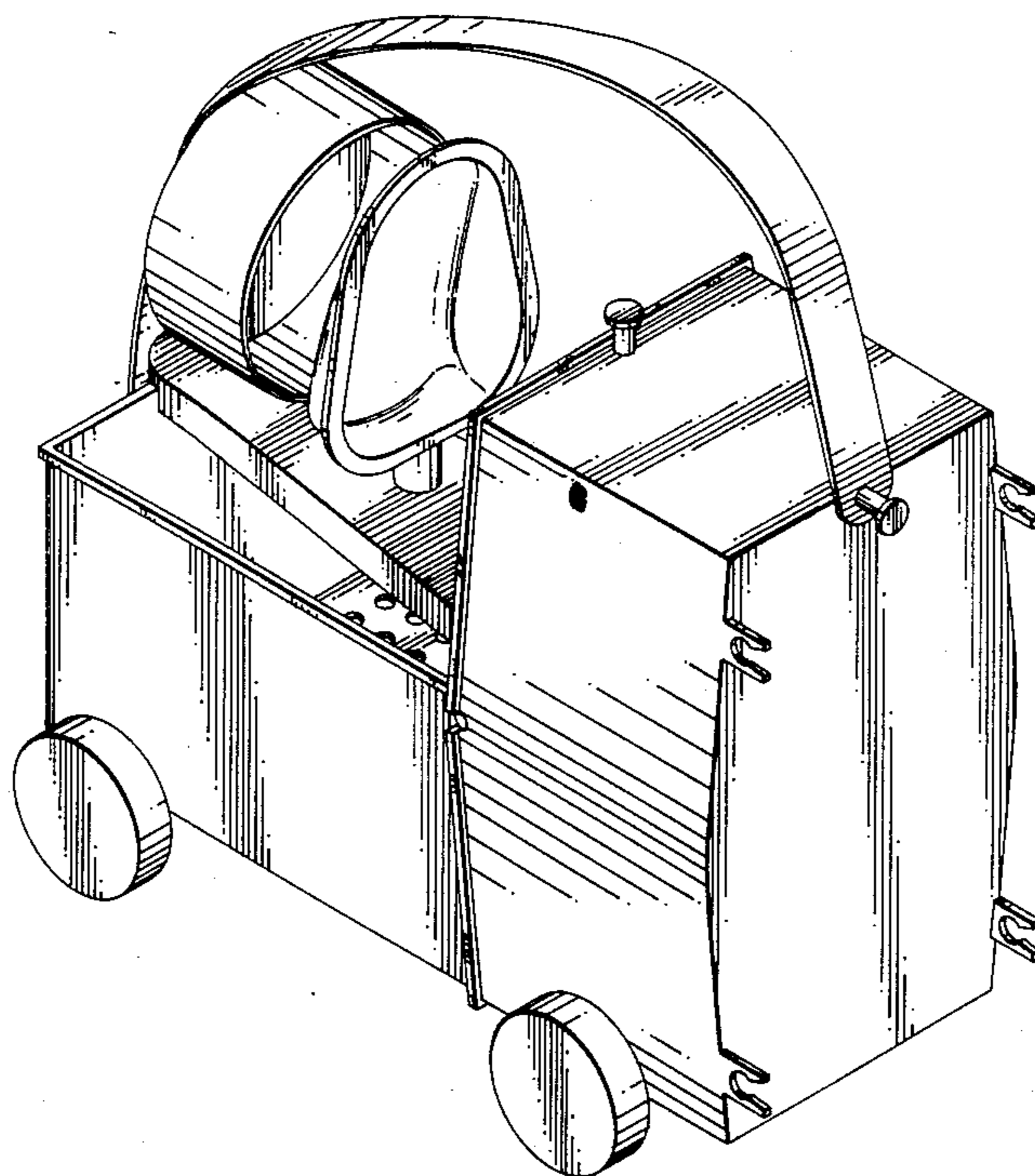

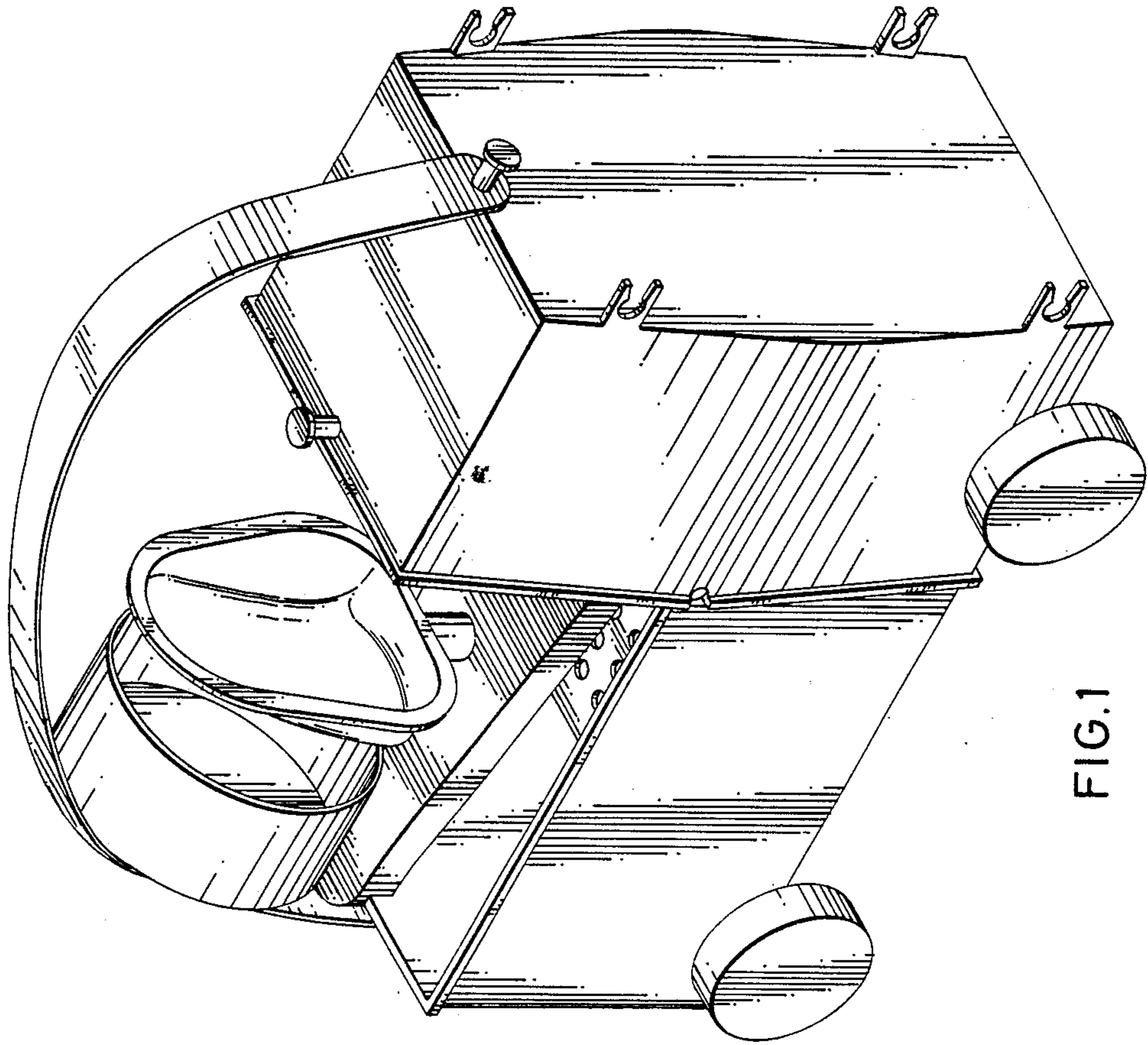

FIG. 1

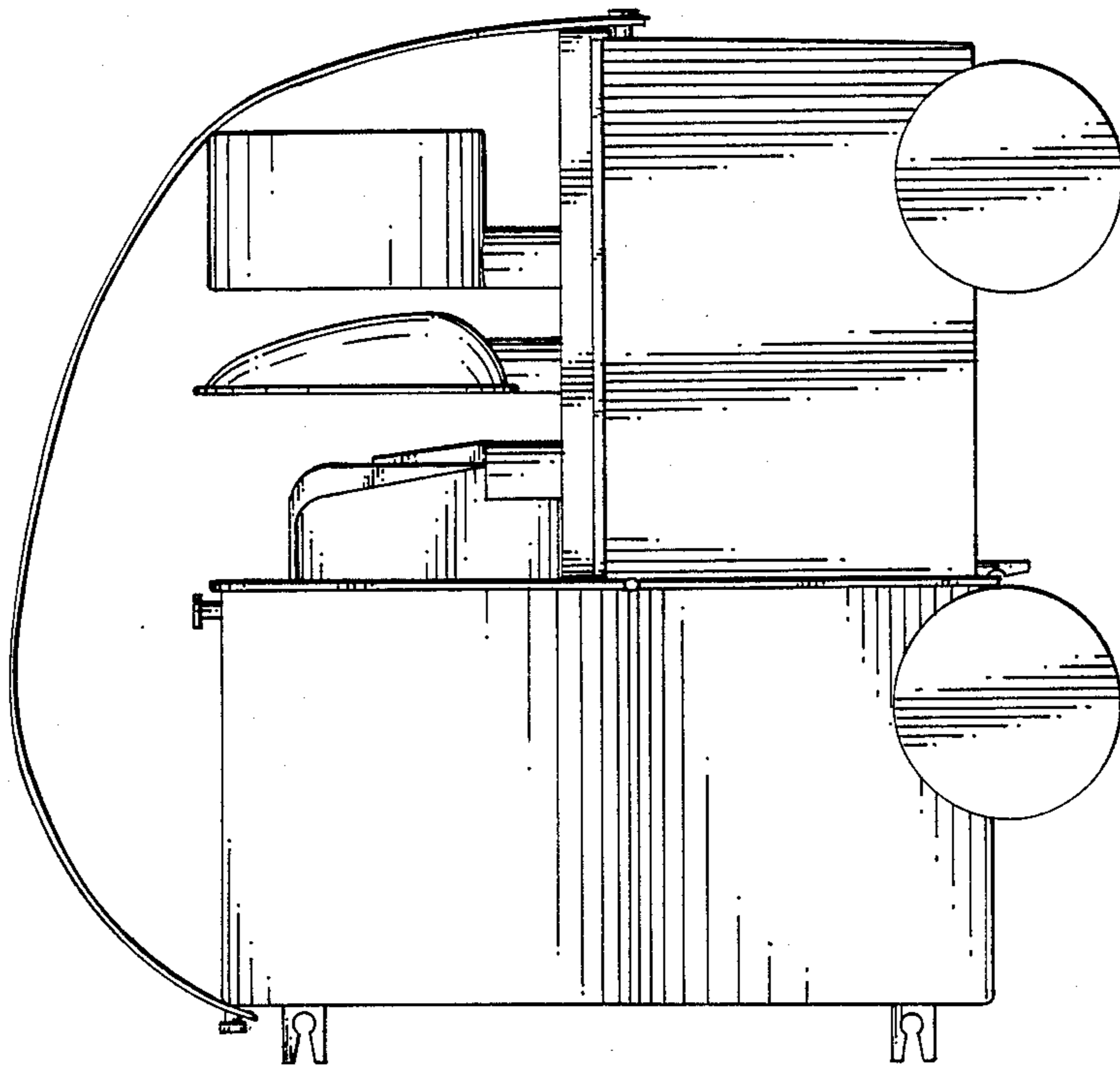

FIG. 3

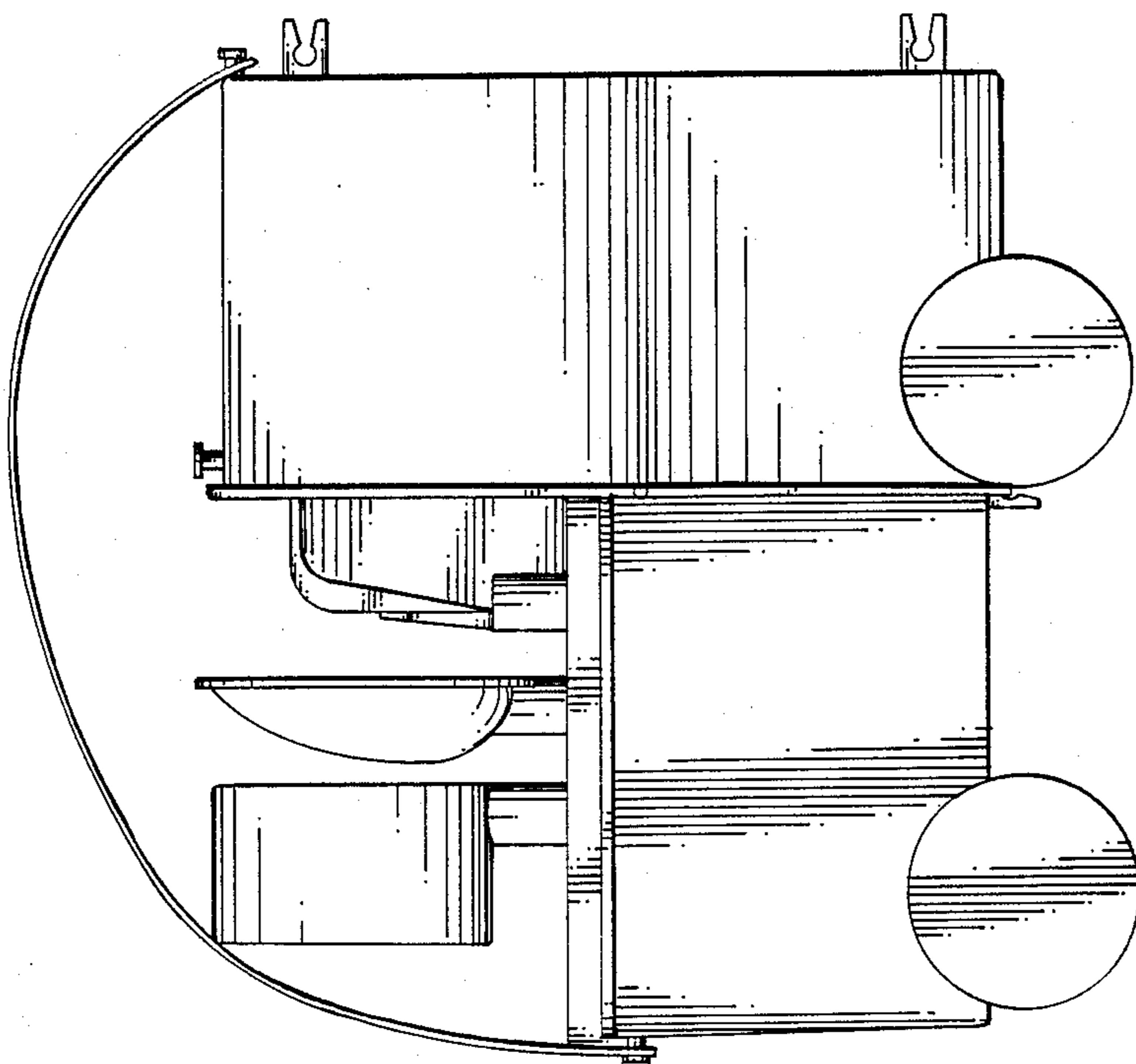

FIG. 2

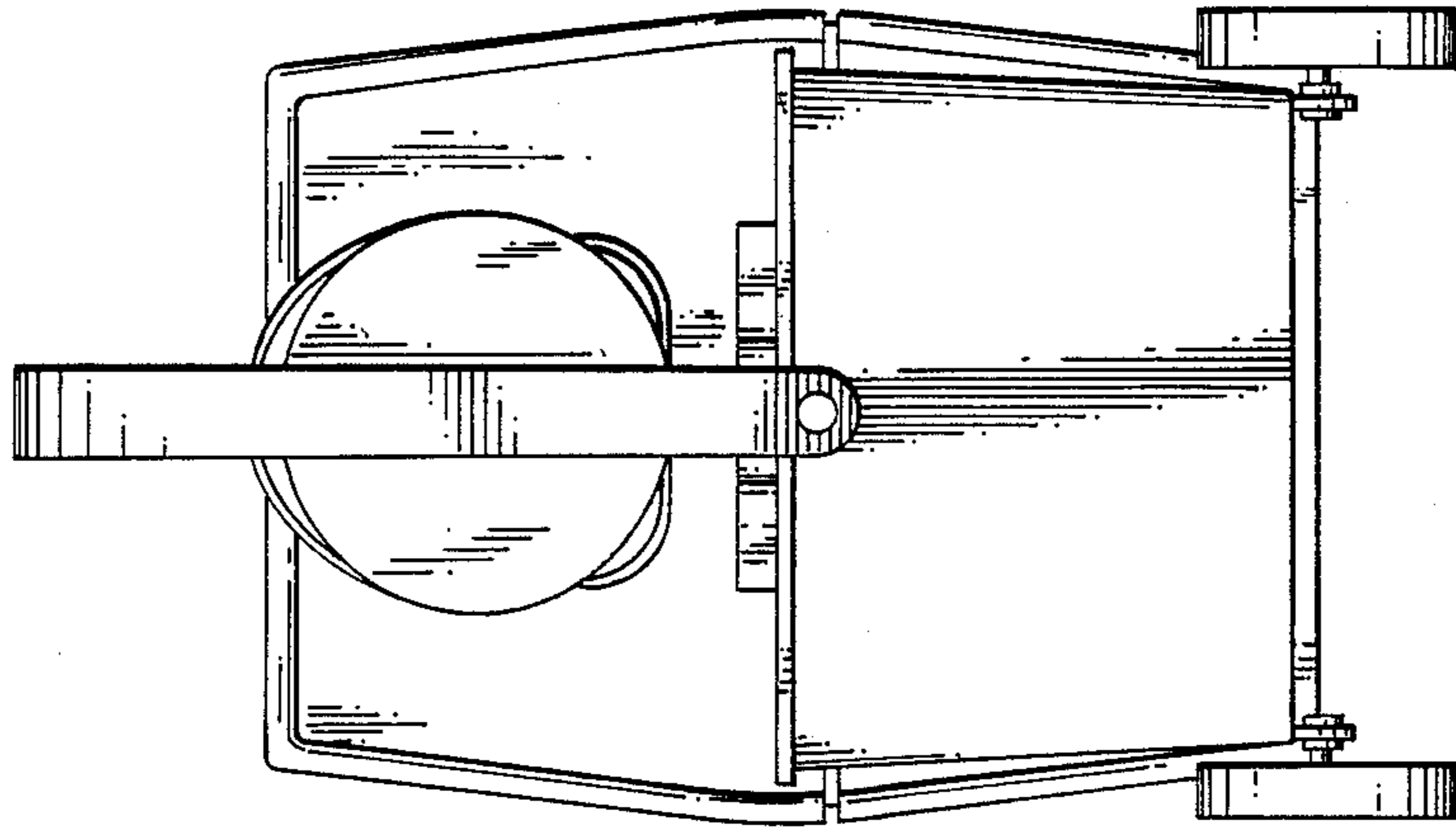

FIG. 5

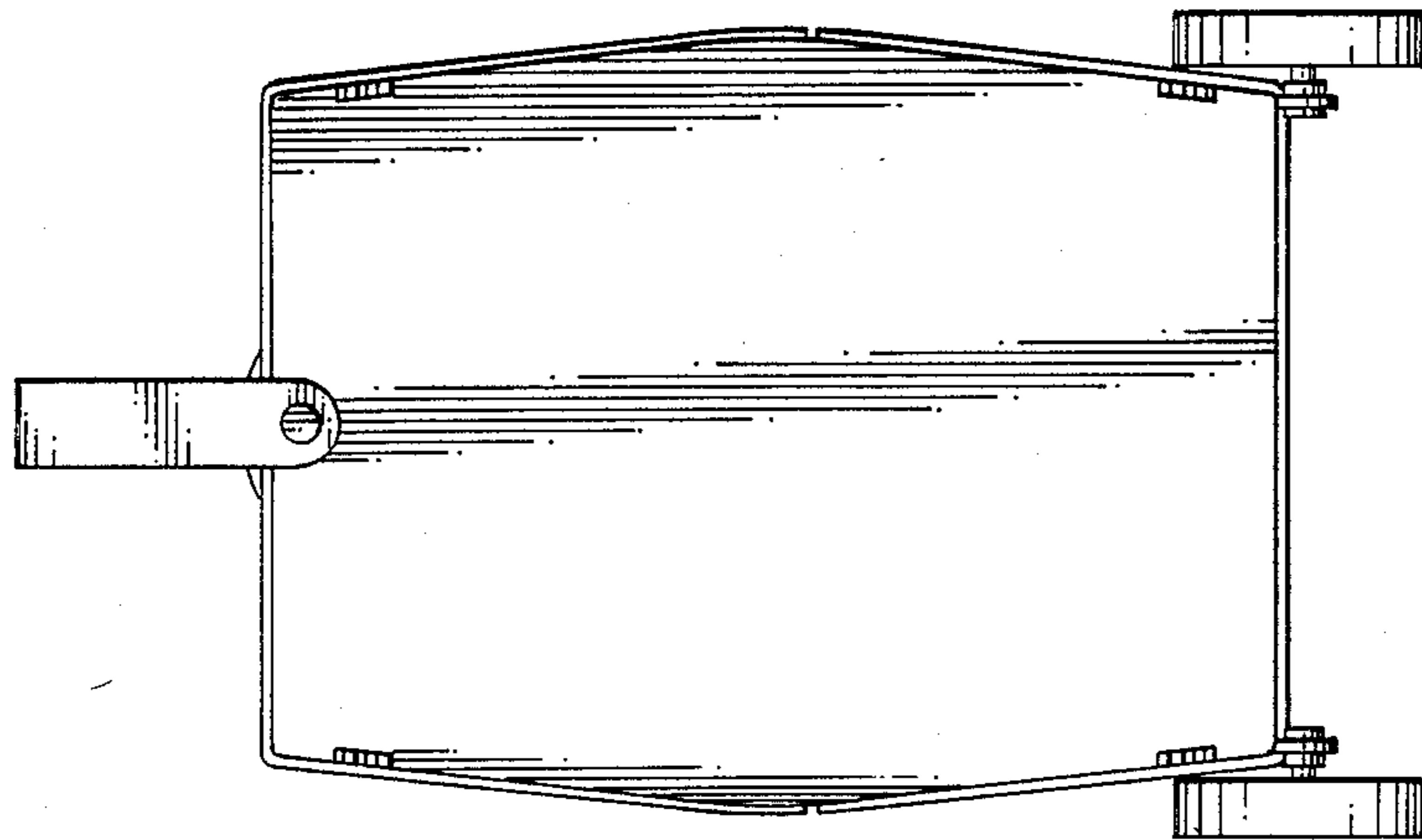

FIG. 4

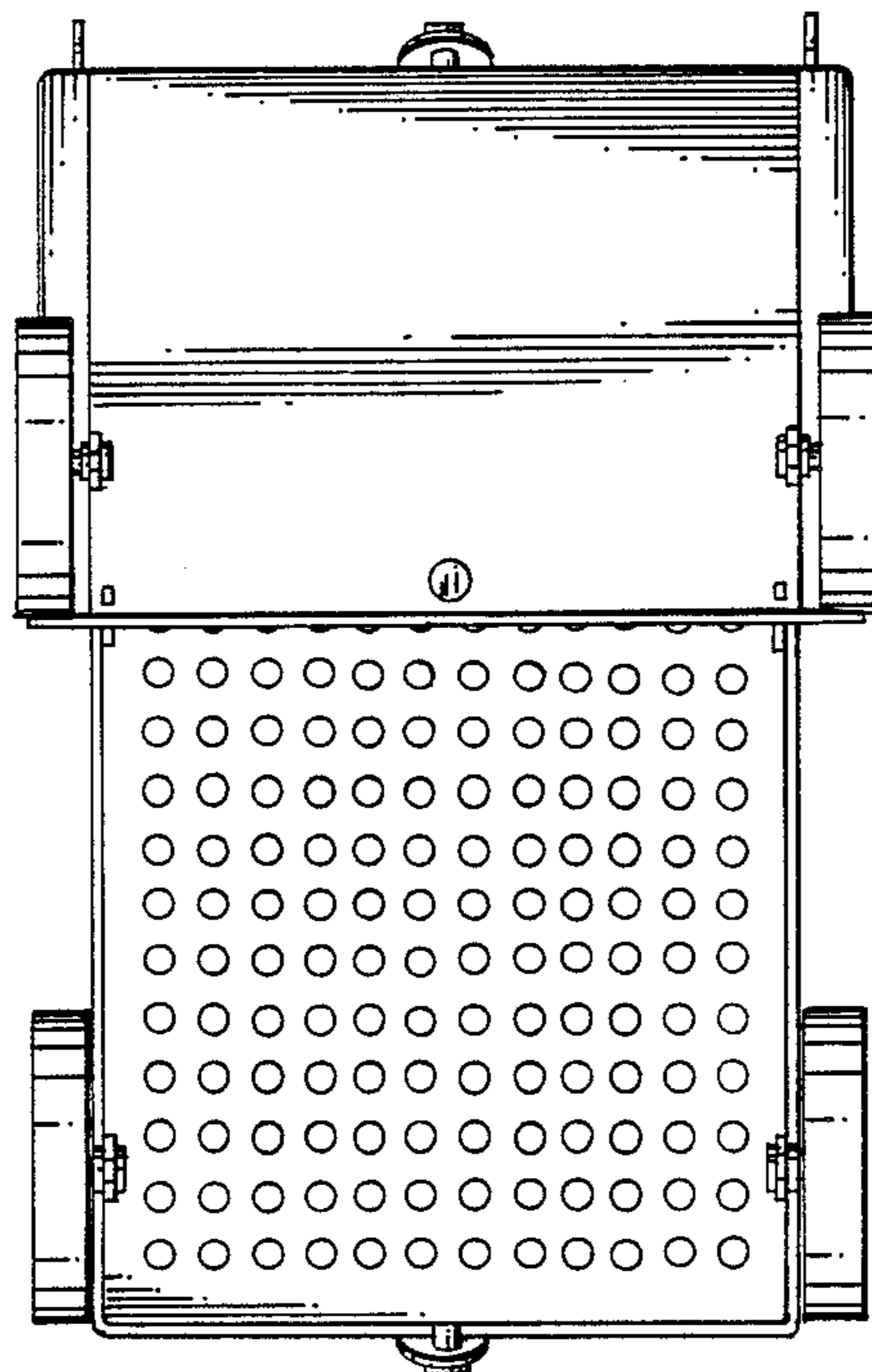

FIG. 7

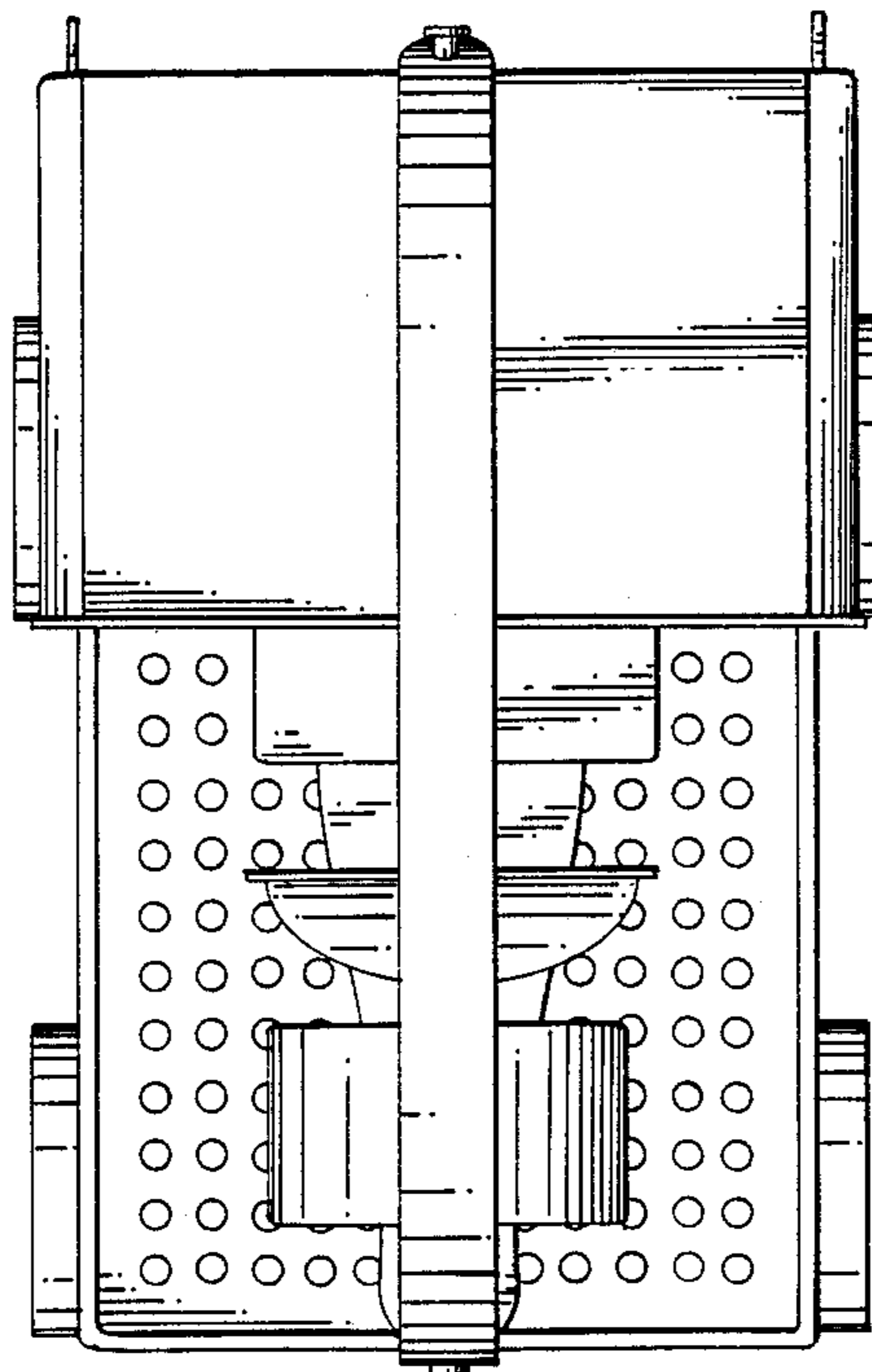

FIG. 6