

[54] **TIRE**

[75] **Inventor: Renato Caretta, Gallarate, Italy**

[73] **Assignee: Pirelli Coordinamento Pneumatici S.p.A., Italy**

[**] **Term: 14 Years**

[21] **Appl. No.: 35,140**

[22] **Filed: Apr. 6, 1987**

[30] **Foreign Application Priority Data**

Oct. 31, 1986 [IT] Italy 23565/86[U]

[52] **U.S. Cl. D12/147**

[58] **Field of Search D12/141-143, D12/145-151; 152/209 R, 209 D, 209 B**

[56] **References Cited**

U.S. PATENT DOCUMENTS

D. 260,383 8/1981 Debrauwer et al. D12/147
D. 278,696 5/1985 Grohmann et al. D12/147

FOREIGN PATENT DOCUMENTS

4606 1/1983 Japan 152/209 D

OTHER PUBLICATIONS

1985 Tread Design Guide, p. 238, National-1201 Radial-1-78 Passenger Mud & Snow Tire, third row down from top & second Tire in from left side of page.

1985 Tread Design Guide, p. 243, Bandag Rock Lug & Rock Lug Modified Tire, third row down from top, second & third Tire in from right side of page.

Primary Examiner—James M. Gandy

Attorney, Agent, or Firm—Stevens, Davis, Miller & Mosher

[57] **CLAIM**

The ornamental design for a tire, as shown and described.

DESCRIPTION

FIG. 1 is a perspective view of a tire showing my new design it being understood that the tread design is repeated uniformly throughout the circumference of the tire as shown schematically in solid lines and the opposite side is the same as that shown;

FIG. 2 is a front elevation view thereof

FIG. 3 is a side elevation view thereof on a reduced scale

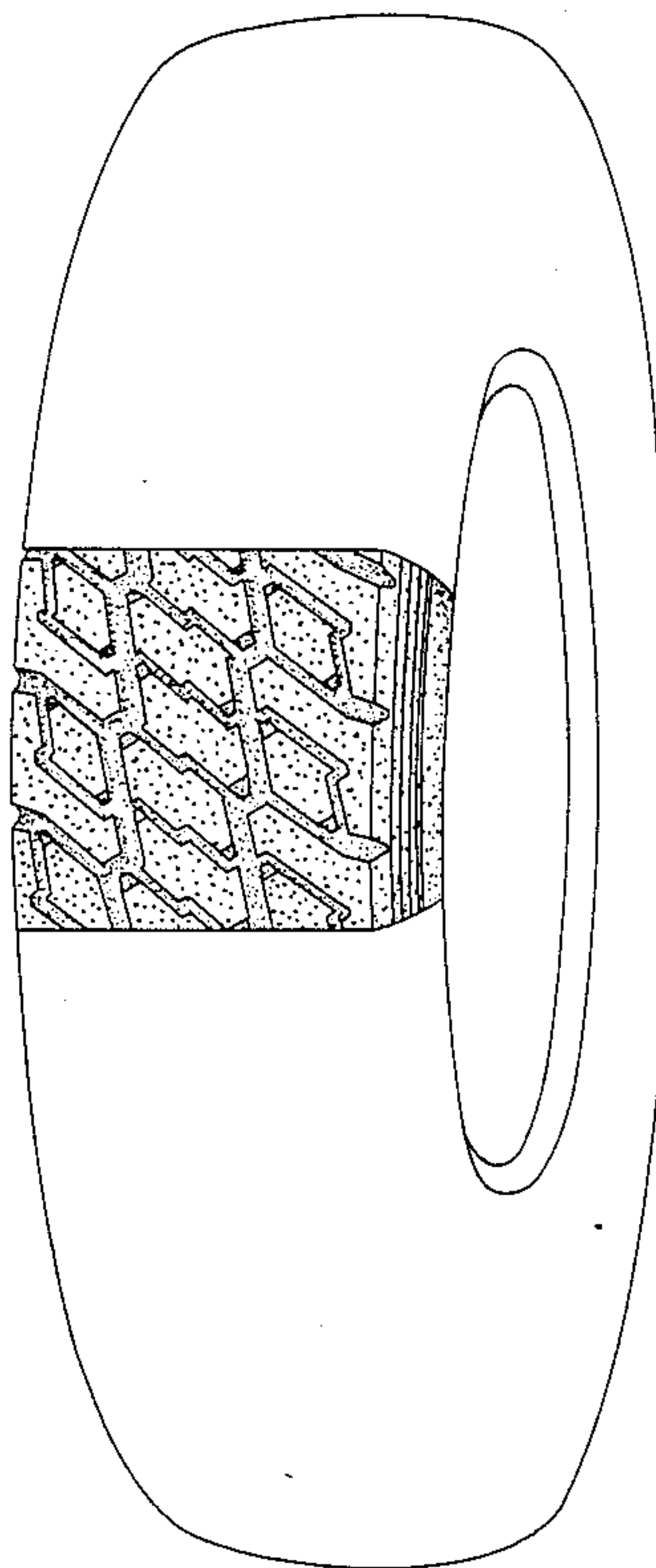

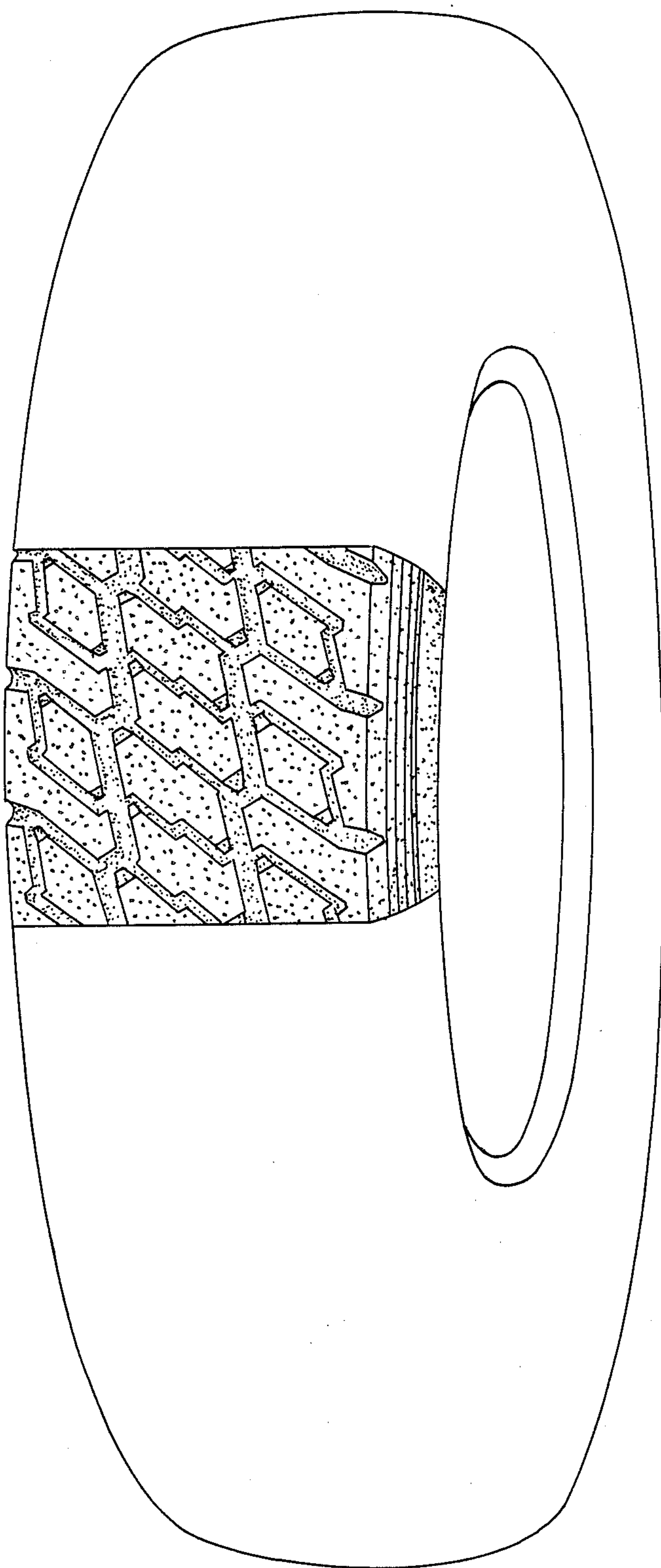

FIG.1

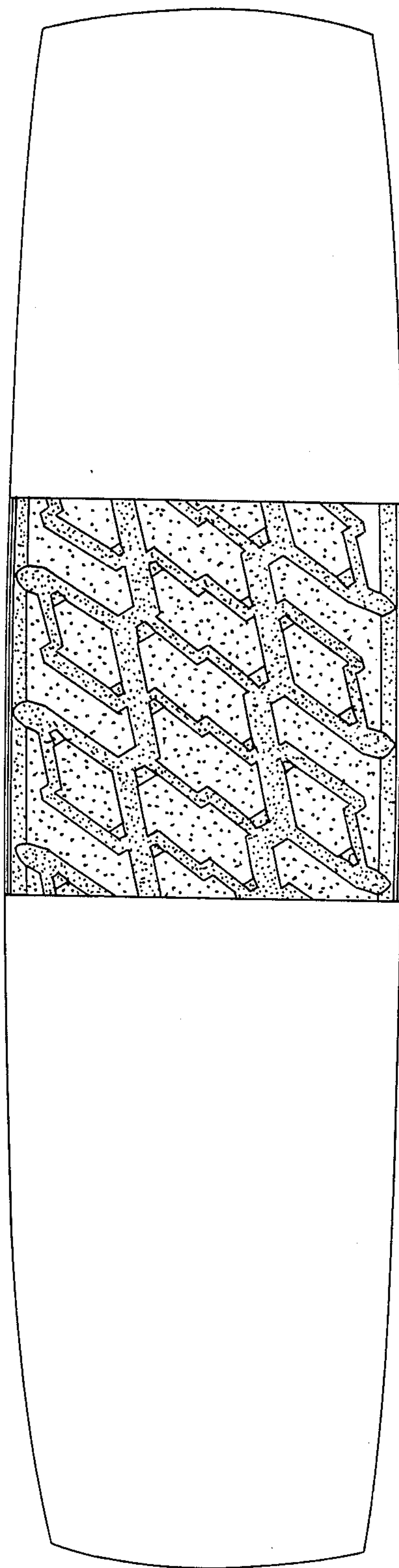

FIG 2

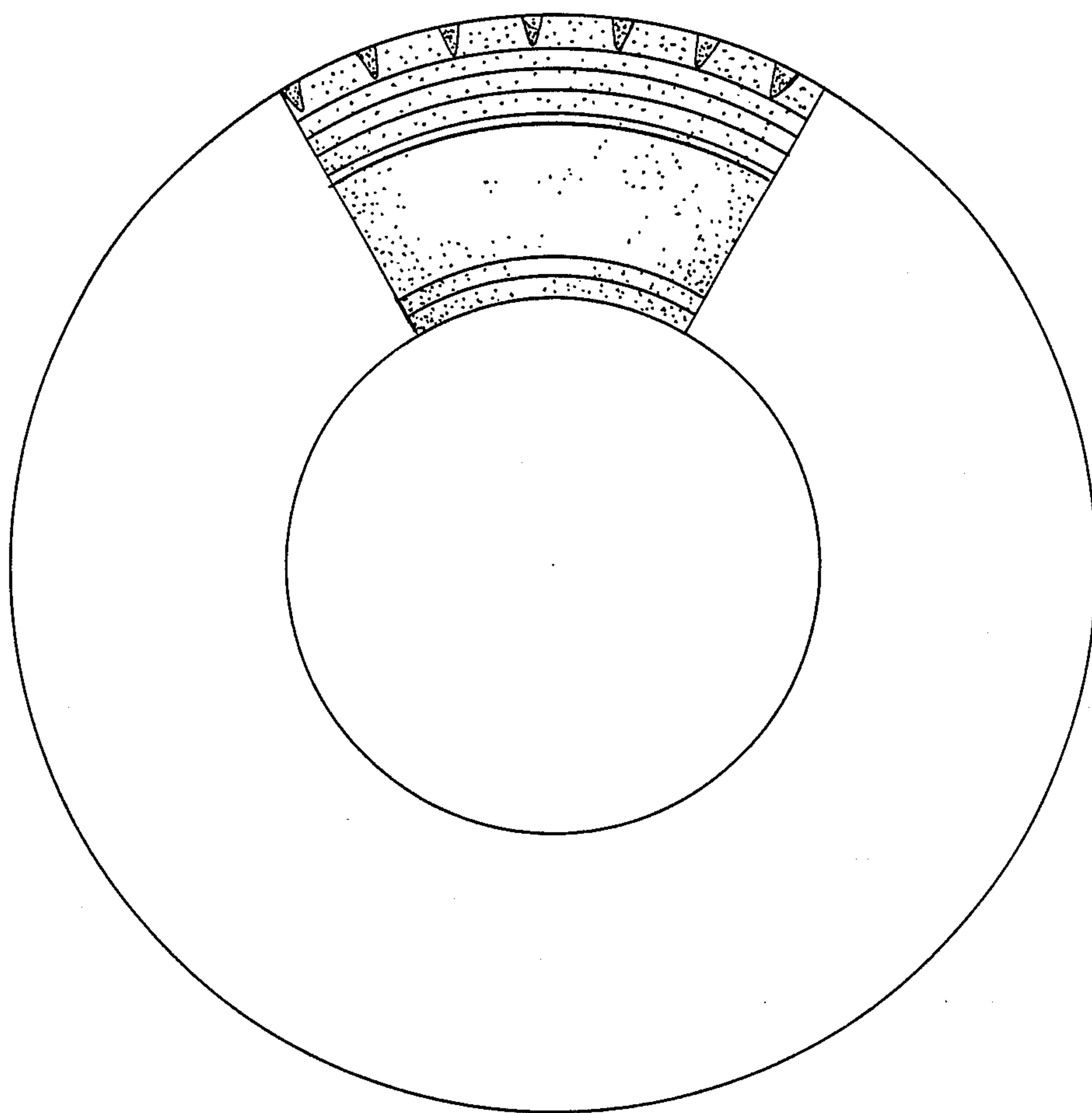

FIG 3