

[54] **AUTOMOBILE TIRE**

[75] **Inventor: Munemitsu Yamada, Hyogo, Japan**

[73] **Assignee: Sumitomo Rubber Industries, Ltd., Hyogo, Japan**

[\*\*] **Term: 14 Years**

[21] **Appl. No.: 57,860**

[22] **Filed: Jun. 4, 1987**

[30] **Foreign Application Priority Data**

Dec. 9, 1986 [JP] Japan ..... 61-48720

[52] **U.S. Cl. .... D12/146**

[58] **Field of Search ..... D12/146-151; 152/209 R, 209 B, 209 D**

[56] **References Cited**

**U.S. PATENT DOCUMENTS**

- D. 230,533 2/1974 Welford ..... D12/151
- D. 250,107 10/1978 Iwata et al. .... D12/146
- D. 294,813 3/1988 Fujiwara ..... D12/147

**OTHER PUBLICATIONS**

1985 Tread Design Guide, p. 19, Cordovan Nova Steel

Radial RS/70 Tire, second row down from top, right side of page.

1985 Tread Design Guide, p. 24, Delta Sierradial A/S Tire, second tire in from top right side of page.

1985 Tread Design Guide, p. 137, Star Trail Buster Mini AT Tire, bottom left side of page.

*Primary Examiner*—James M. Gandy  
*Attorney, Agent, or Firm*—Birch, Stewart, Kolasch & Birch

[57] **CLAIM**

The ornamental design for an automobile tire, as shown and described.

**DESCRIPTION**

FIG. 1 is a perspective view of an automobile tire showing my new design it being understood that the tread design is repeated uniformly throughout the circumference of the tire and the opposite side is the same as that shown;

FIG. 2 is a front elevational view thereof; and

FIG. 3 is a side elevational view thereof.

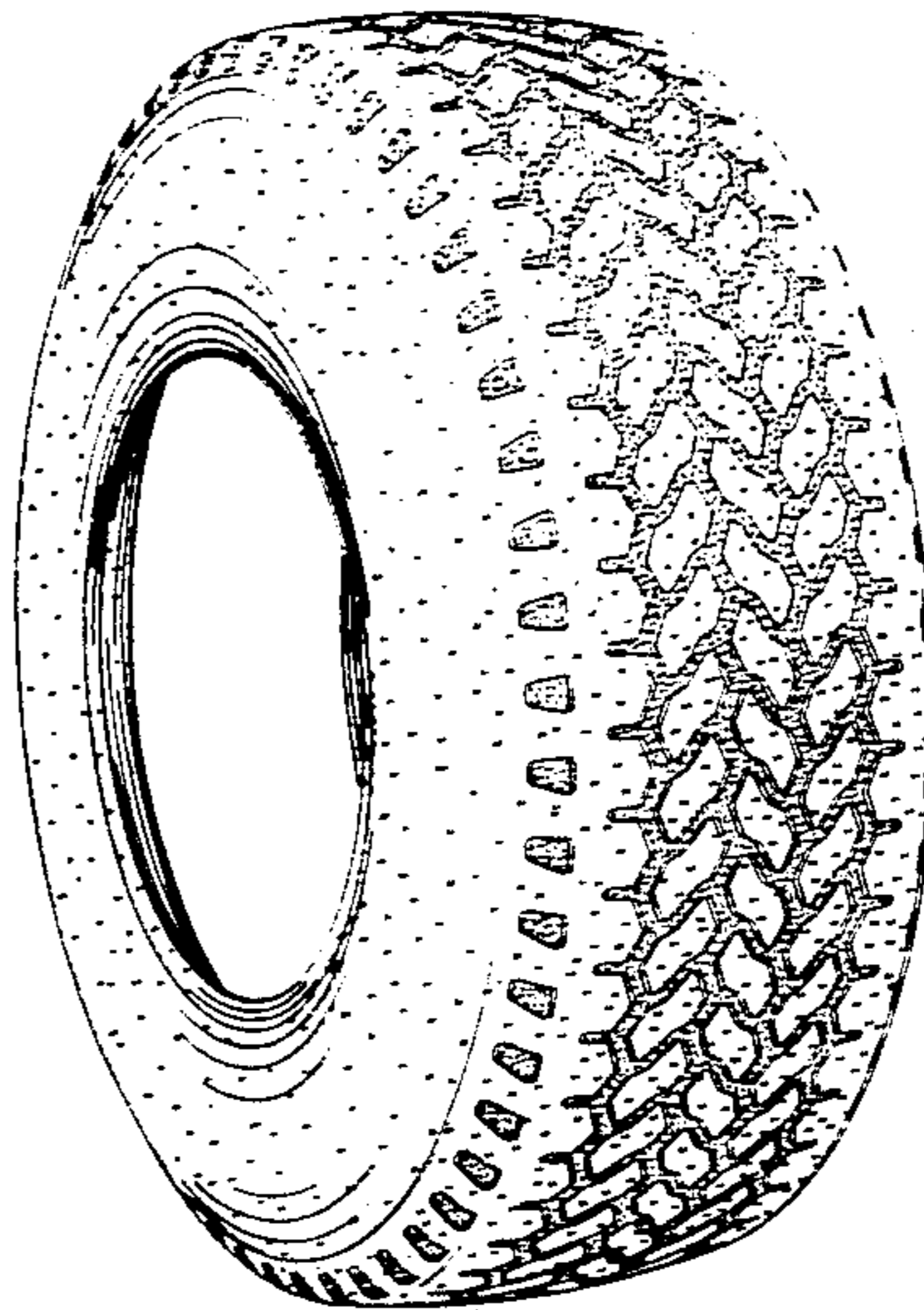

FIG. 1

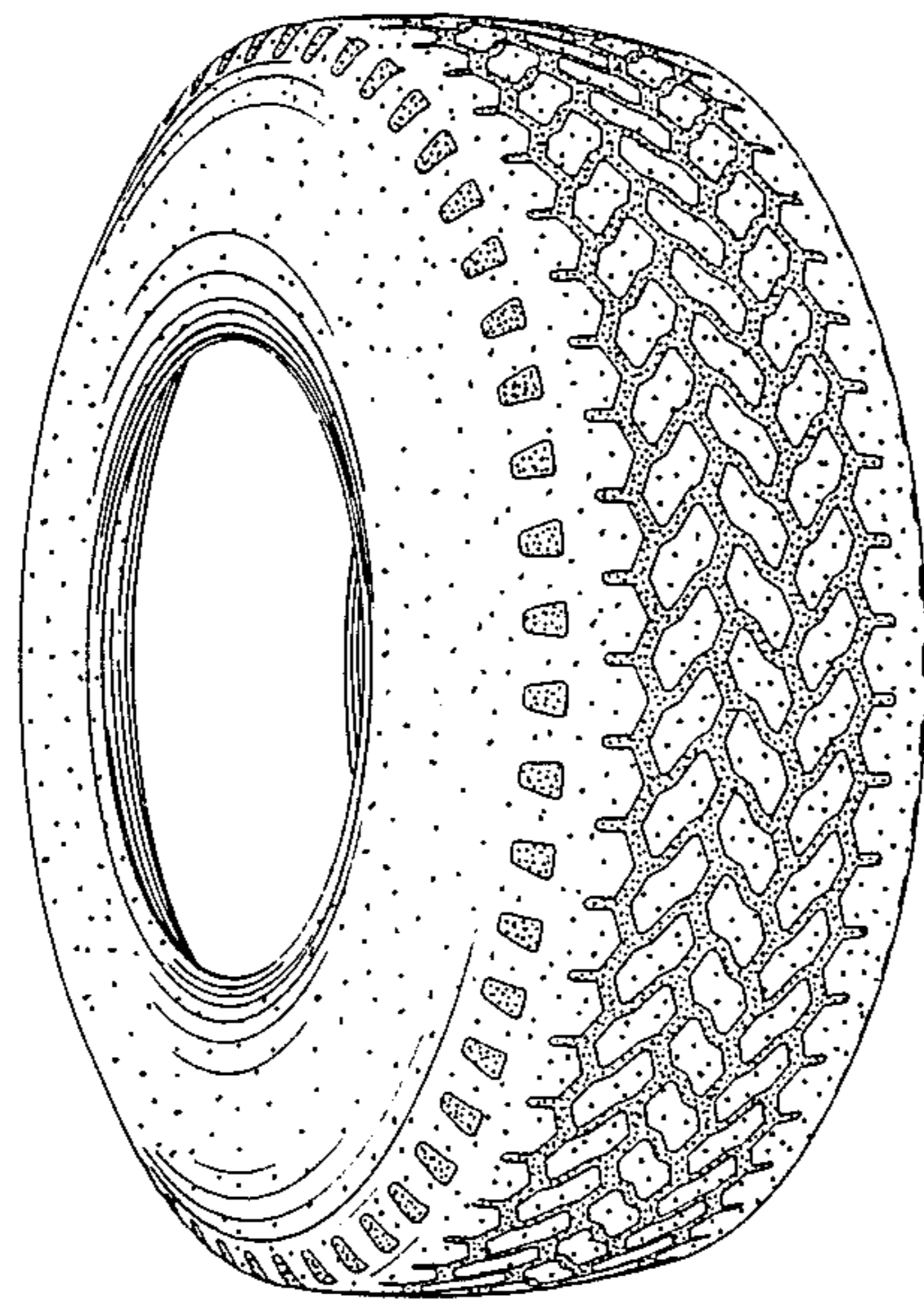

FIG. 2

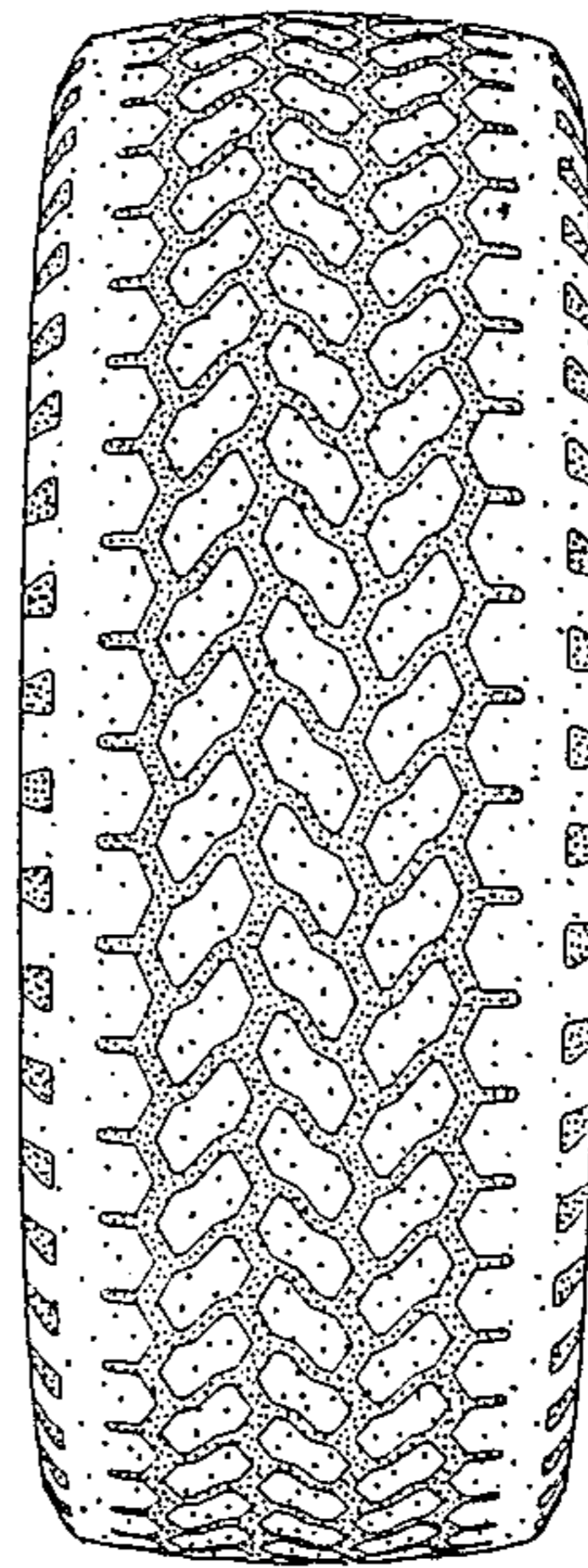

FIG. 3

