

[54] **AUTOMOBILE TIRE**

[75] **Inventor: Kiyoshi Ochiai, Hyogo, Japan**

[73] **Assignee: Sumitomo Rubber Industries, Ltd., Hyogo, Japan**

[**] **Term: 14 Years**

[21] **Appl. No.: 19,076**

[22] **Filed: Feb. 26, 1987**

[30] **Foreign Application Priority Data**

Sep. 18, 1986 [JP] Japan 61-37089

[52] **U.S. Cl. D12/146**

[58] **Field of Search D12/141-143, D12/145-148; 152/209 R, 209 D**

[56] **References Cited**

U.S. PATENT DOCUMENTS

D. 296,199 6/1988 Tansei et al. D12/145

OTHER PUBLICATIONS

1985 Tread Design Guide, p. 51, Nitto NT-255 Tire, third row down from top, left side of page.

Primary Examiner—James M. Gandy
Attorney, Agent, or Firm—Birch, Stewart, Kolasch & Birch

[57] **CLAIM**

The ornamental design for an automobile tire, as shown and described.

DESCRIPTION

FIG. 1 is a perspective view of an automobile tire showing my new design it being understood that the tread design is repeated uniformly throughout the circumference of the tire and the opposite side is the same as that shown.

FIG. 2 is a front elevational view thereof; and FIG. 3 is a side elevational view thereof.

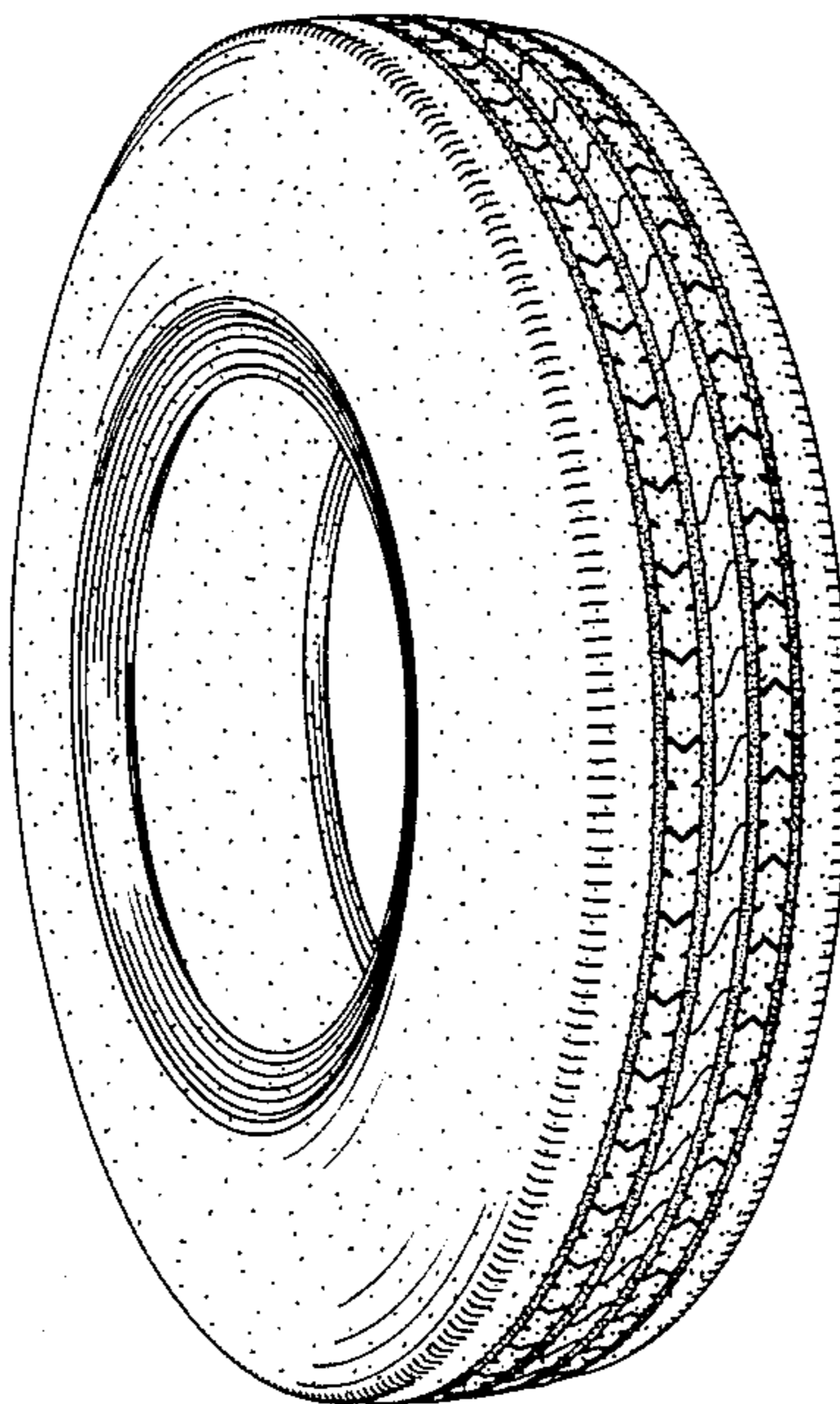

FIG. 1

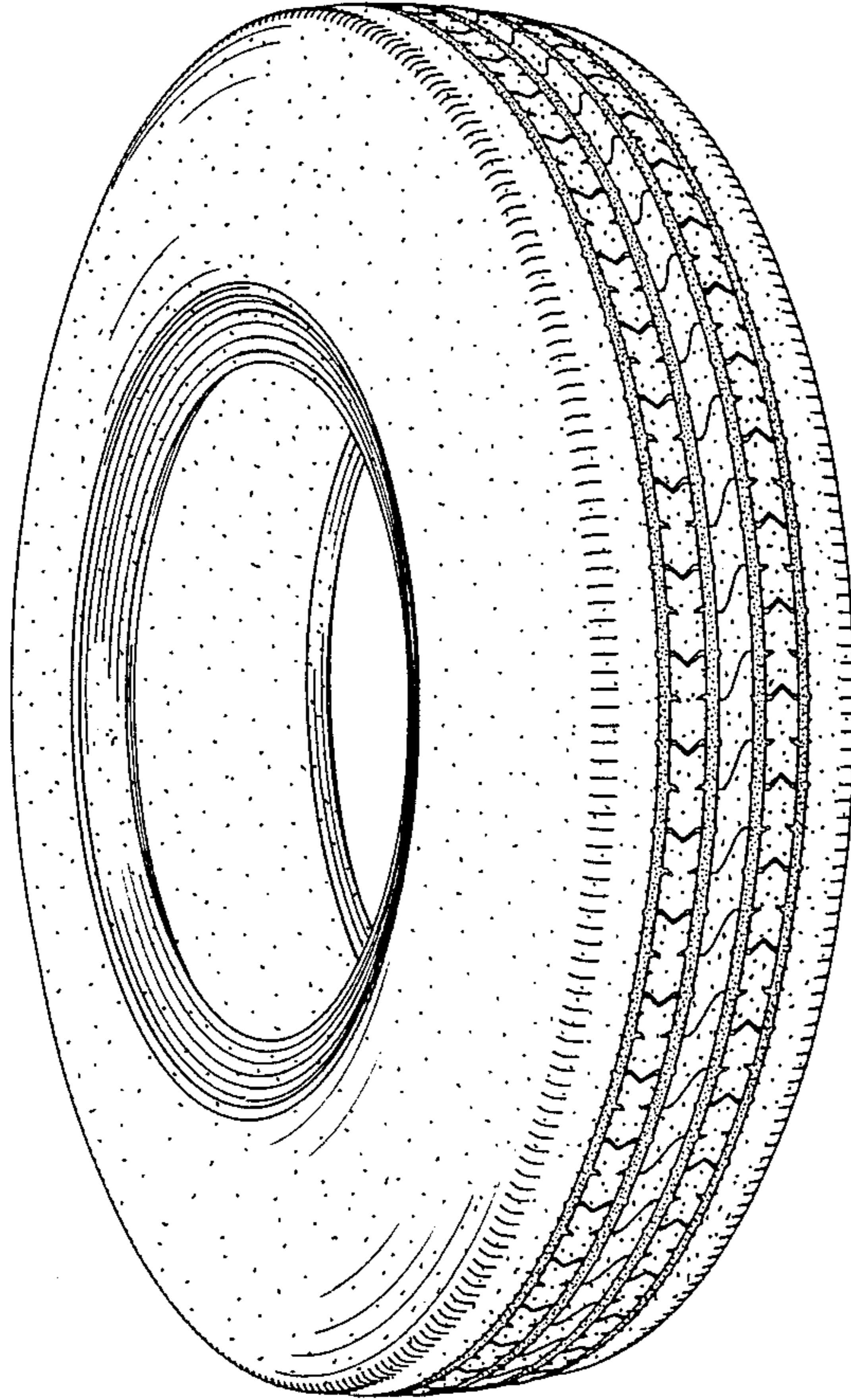

FIG. 2

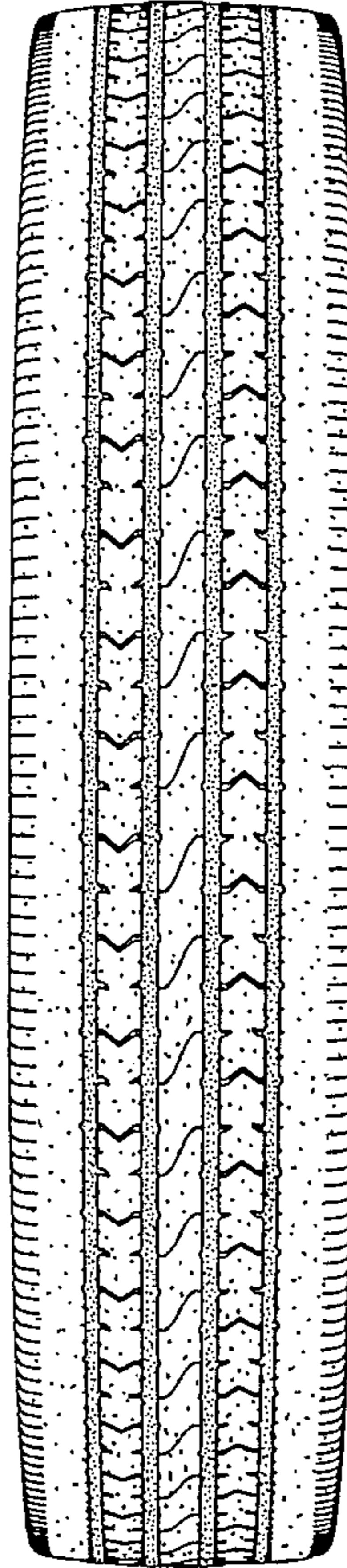

FIG. 3

