

[54] SHOE OUT SOLE

[75] Inventor: Larry M. Clark, Simi Valley, Calif.

[73] Assignee: L.A. Gear, Inc., Los Angeles, Calif.

[\*\*] Term: 14 Years

[21] Appl. No.: 119,982

[22] Filed: Nov. 10, 1987

[52] U.S. Cl. .... D2/320

[58] Field of Search ..... D2/264, 265, 274, 311, D2/317-321; 36/25 R, 28, 29, 32 R, 43, 59 R, 59 C, 102-106, 112-121

[56] References Cited

U.S. PATENT DOCUMENTS

- D. 287,784 1/1987 Tong et al. .... D2/320
- D. 293,620 1/1988 Liggett et al. .... D2/320
- D. 298,381 11/1988 Brown et al. .... D2/320

- D. 299,584 1/1989 Franklin et al. .... D2/320
- D. 301,658 6/1989 Hase ..... D2/320
- 4,546,556 10/1985 Stubblefield ..... 36/32 R

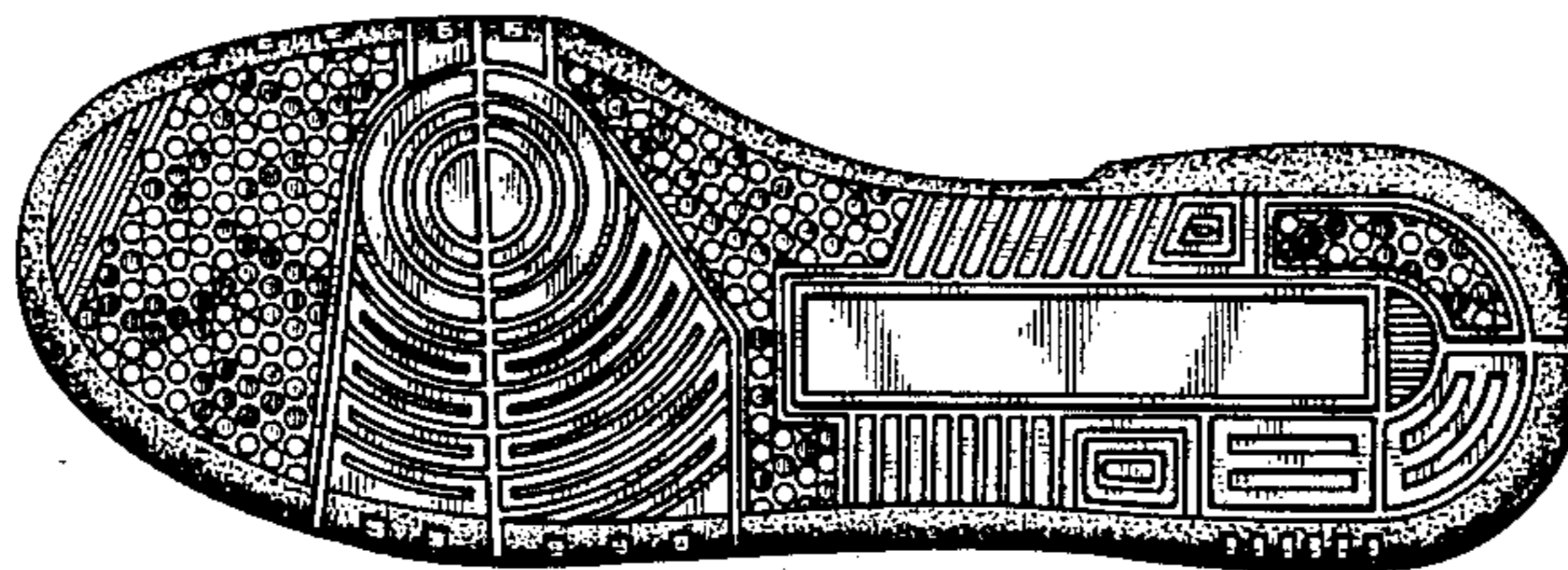
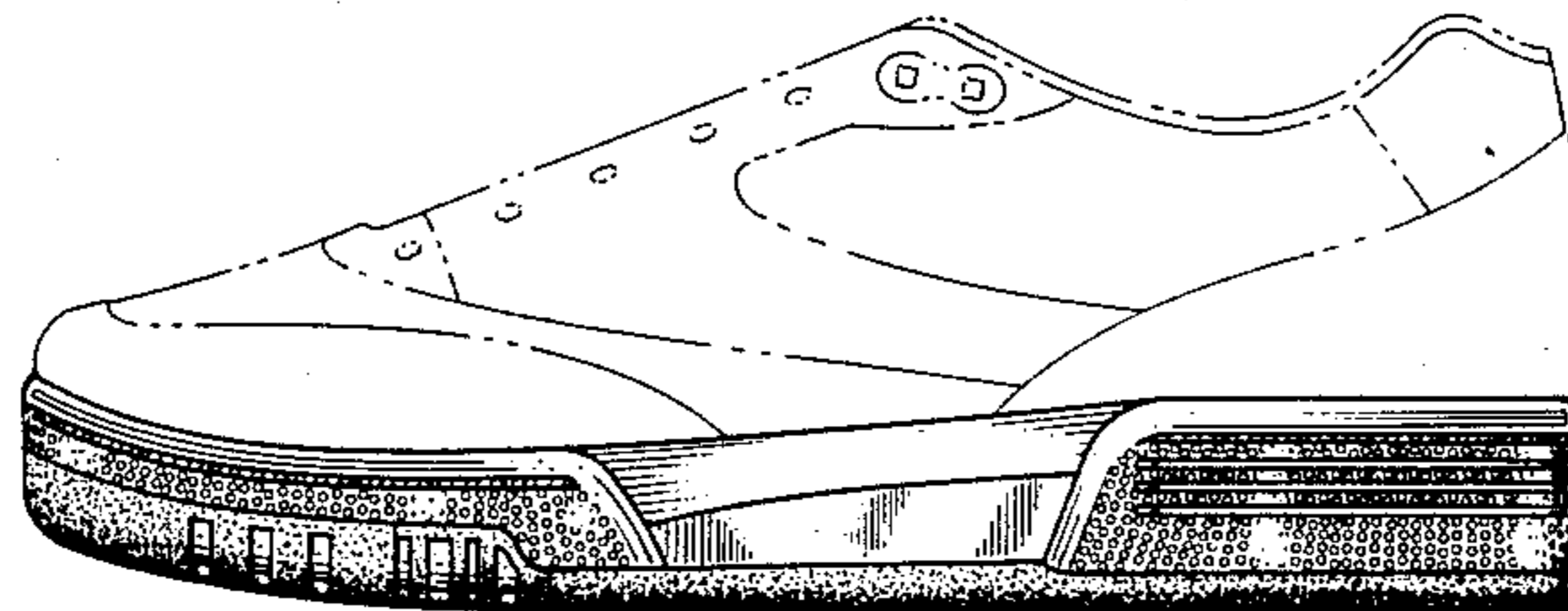
Primary Examiner—Louis S. Zarfes  
Attorney, Agent, or Firm—Marshall A. Lerner

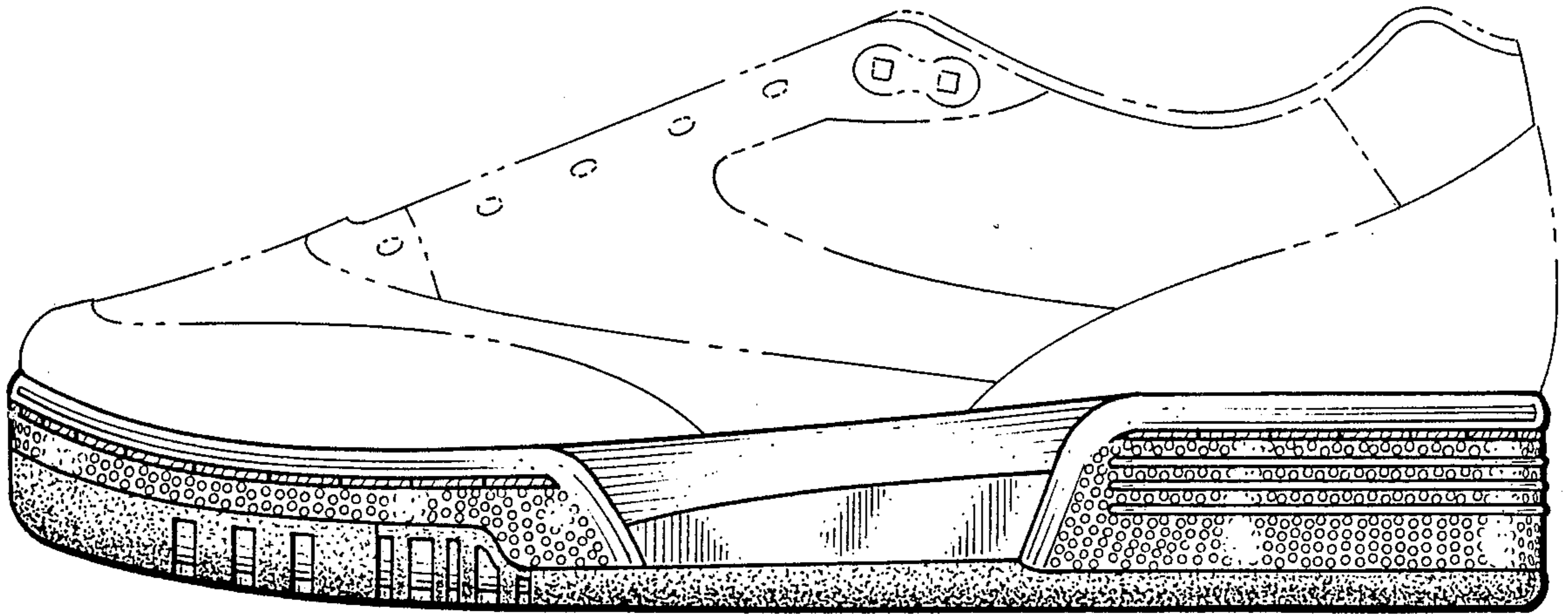
[57] CLAIM

The ornamental design for a shoe out sole, as shown and described.

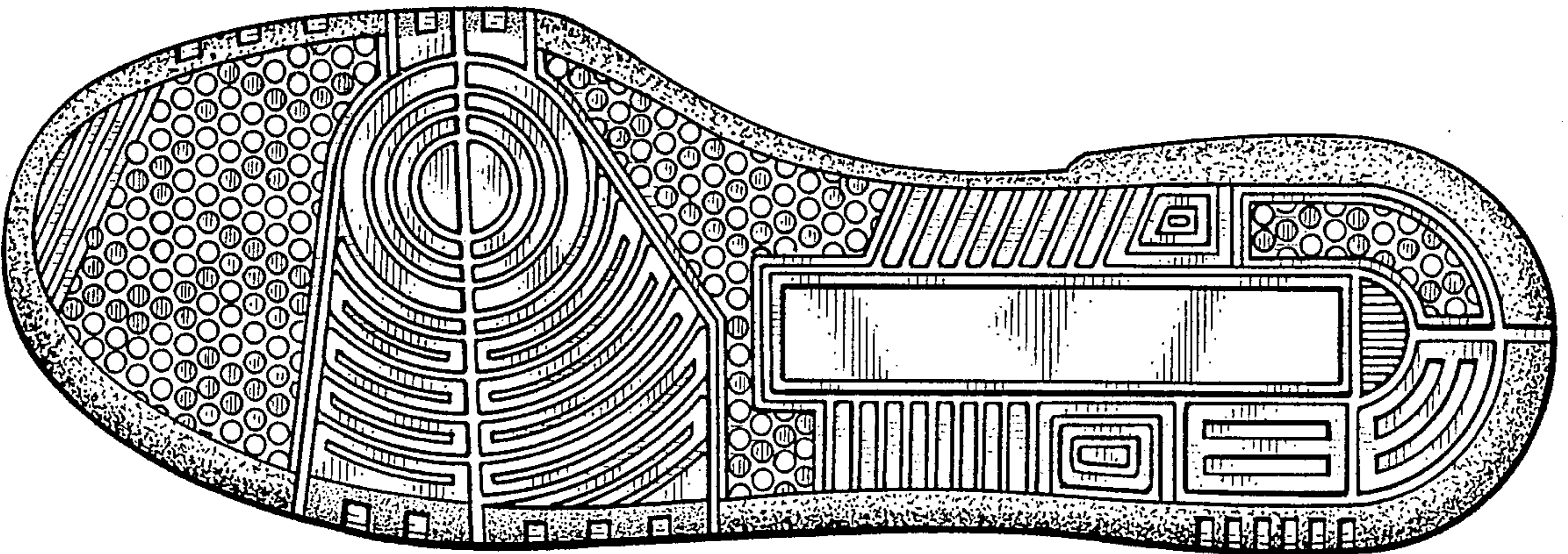
DESCRIPTION

FIG. 1 is a right side elevational view of the shoe out sole showing my new design. The broken line showing of the shoe is for environmental purposes only and forms no part of the claimed design;  
 FIG. 2 is a bottom plan view thereof;  
 FIG. 3 is a top plan view thereof;  
 FIG. 4 is a left side elevational view thereof;  
 FIG. 5 is a front elevational view thereof; and  
 FIG. 6 is a rear elevational view thereof.

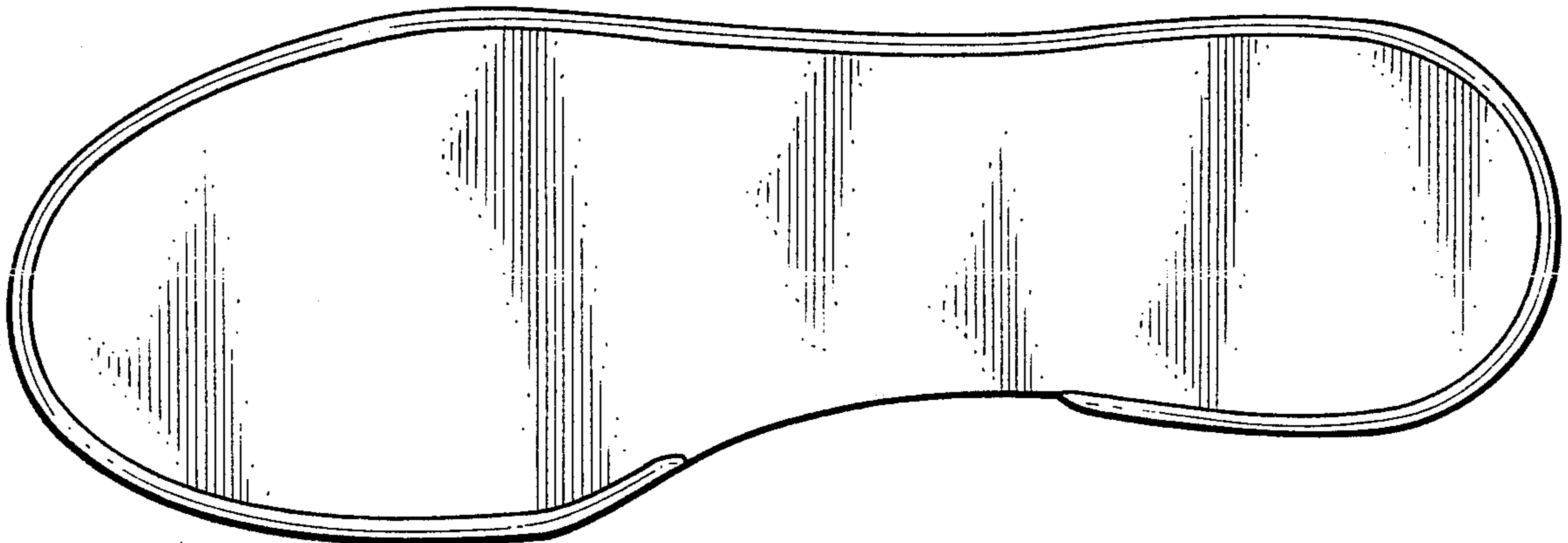




*Fig. 1.*

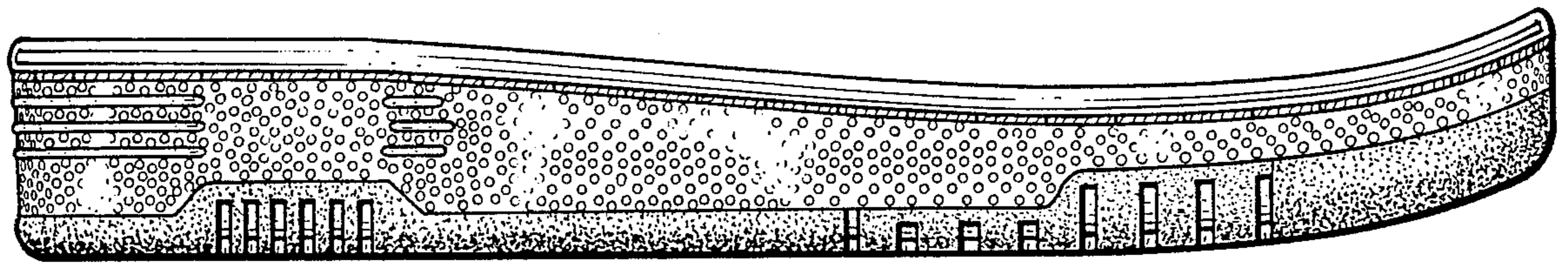


*Fig. 2.*

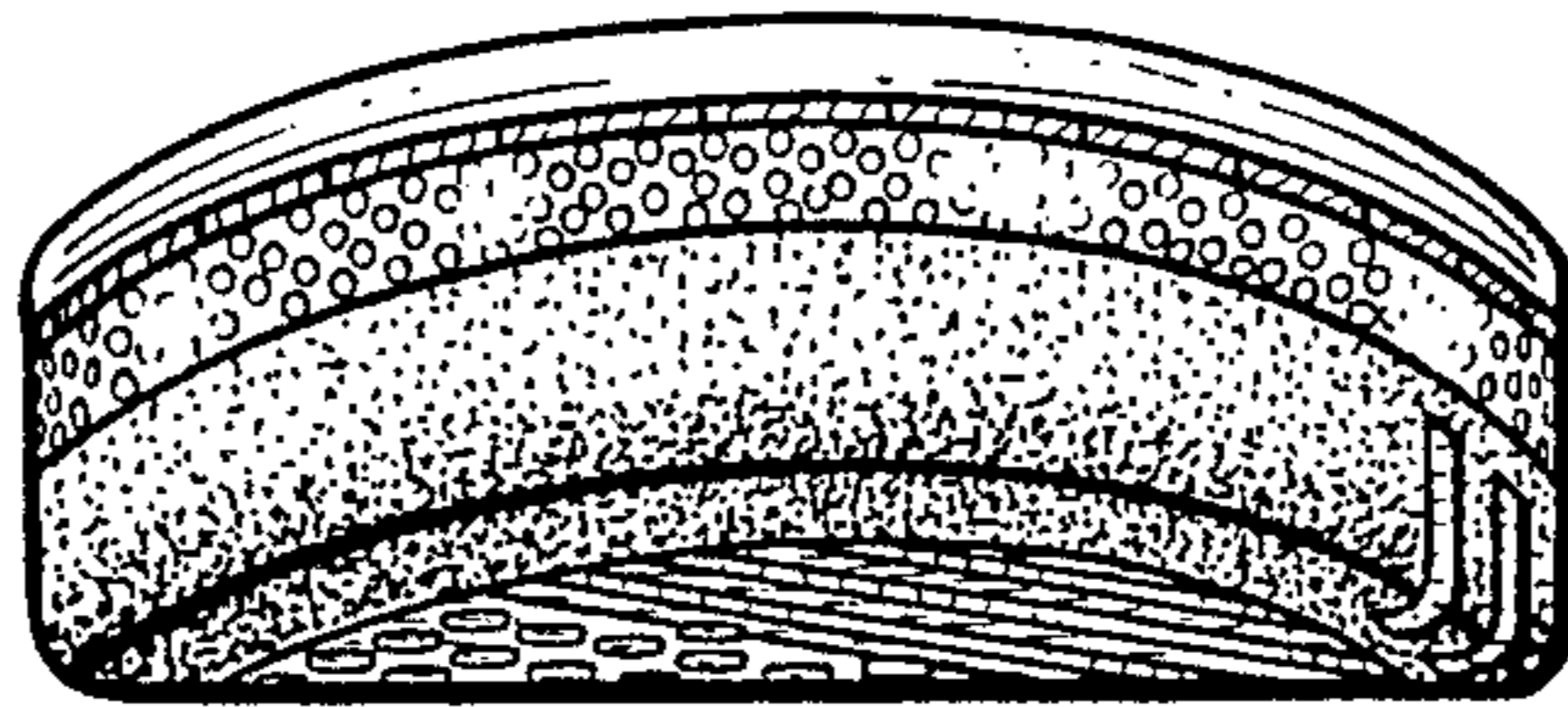


*Fig. 3.*

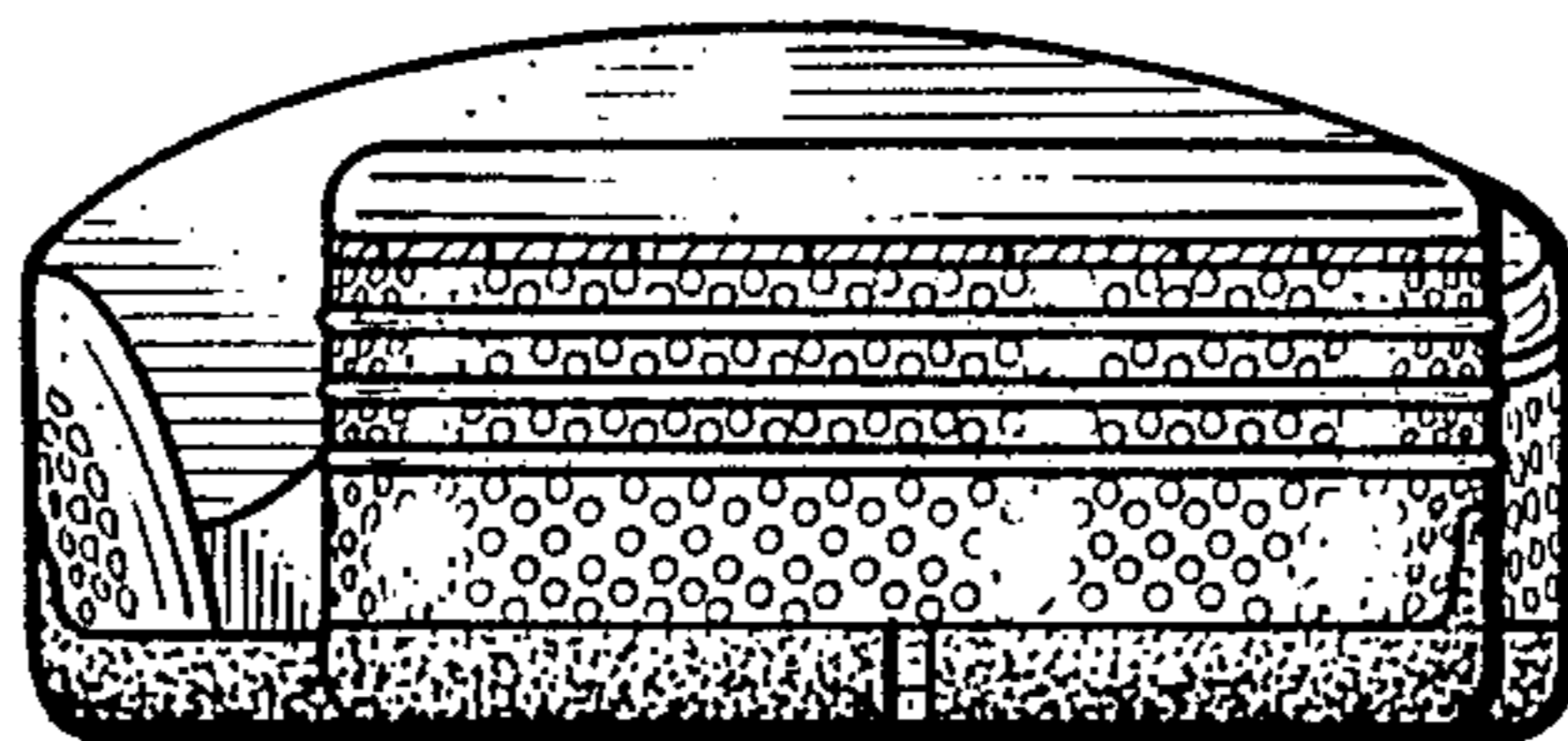




*Fig. 4.*



*Fig. 5.*



*Fig. 6.*