

[54] SHOE SOLE

[75] Inventor: Larry M. Clark, Simi Valley, Calif.

[73] Assignee: L.A. Gear, Inc., Los Angeles, Calif.

[\*\*] Term: 14 Years

[21] Appl. No.: 117,733

[22] Filed: Nov. 5, 1987

[52] U.S. Cl. .... D2/320

[58] Field of Search ..... D2/264, 265, 274, 311, D2/317-321; 36/25 R, 28, 29, 32 R, 43, 59 R, 59 C, 102-106, 112-121

[56] References Cited

U.S. PATENT DOCUMENTS

- D. 287,784 1/1987 Tong et al. .... D2/320
- D. 291,146 8/1987 Selbiger ..... D2/320
- D. 293,620 1/1988 Liggett ..... D2/320
- D. 299,584 1/1989 Franklin et al. .... D2/320

- D. 301,658 6/1989 Hase ..... D2/320
- 4,546,556 10/1985 Stubblefield ..... 36/32 R

Primary Examiner—Louis S. Zarfes  
Attorney, Agent, or Firm—Marshall A. Lerner

[57] CLAIM

The ornamental design for a shoe sole, as shown and described.

DESCRIPTION

FIG. 1 is a left side elevational view of a shoe sole showing my new design,  
 FIG. 2 is a bottom plan view of the shoe sole;  
 FIG. 3 is a top plan view of the shoe sole;  
 FIG. 4 is a right side elevational view of the shoe sole;  
 FIG. 5 is a front elevational view of the shoe sole; and  
 FIG. 6 is a rear elevational view.  
 The broken line showing of a shoe upper in FIG. 1 is for illustrative purposes only and forms no part of the claimed design.

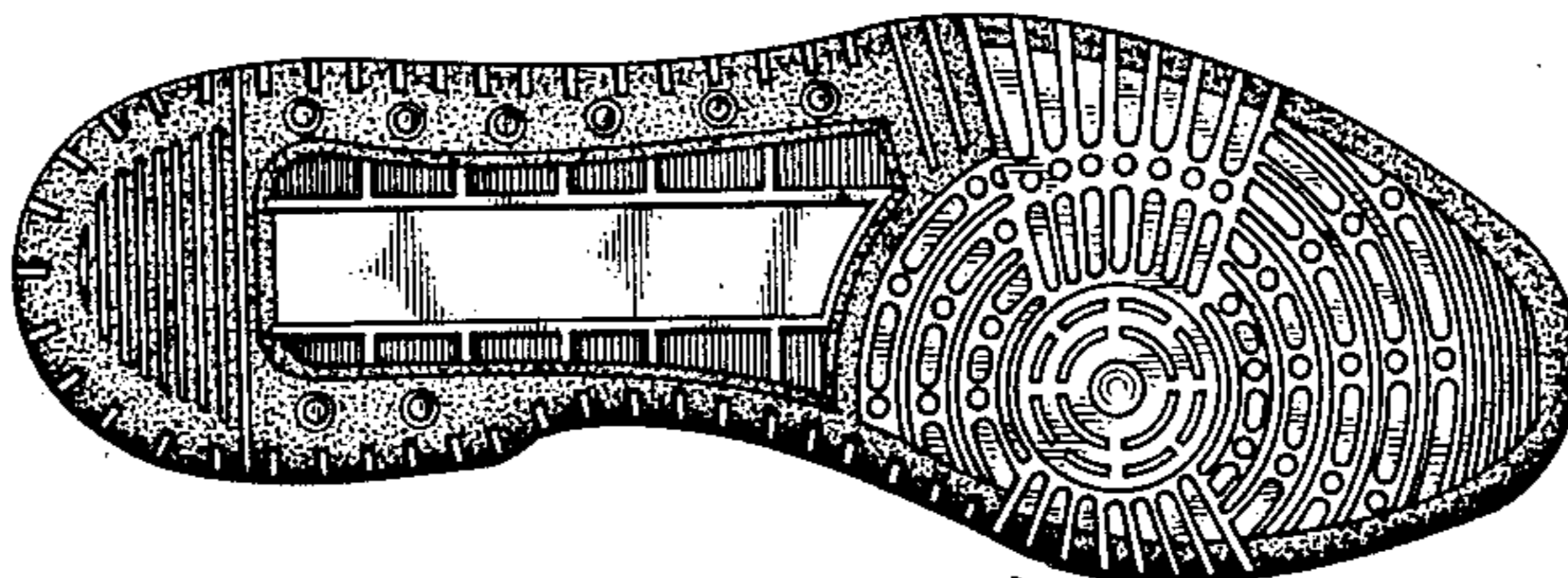
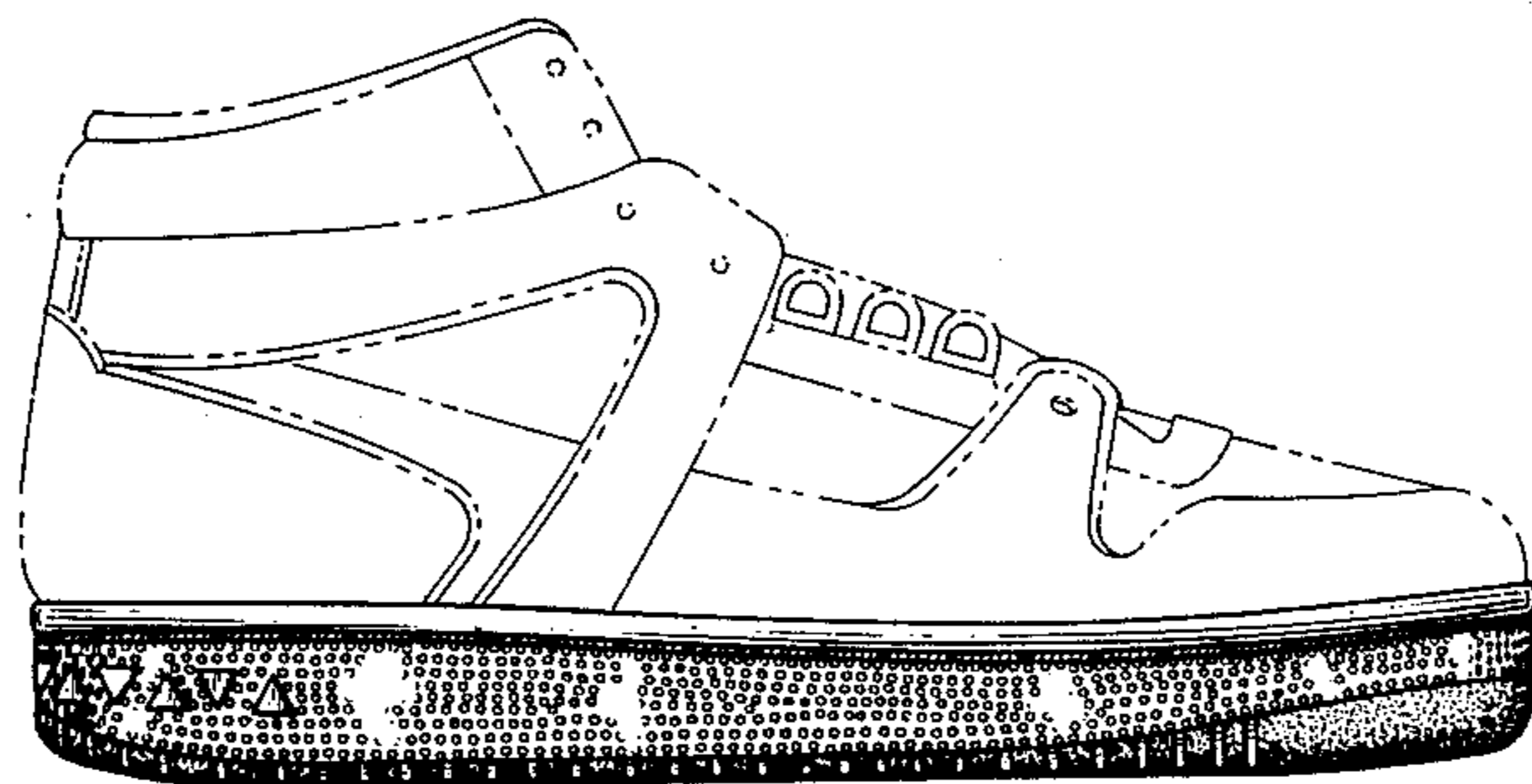

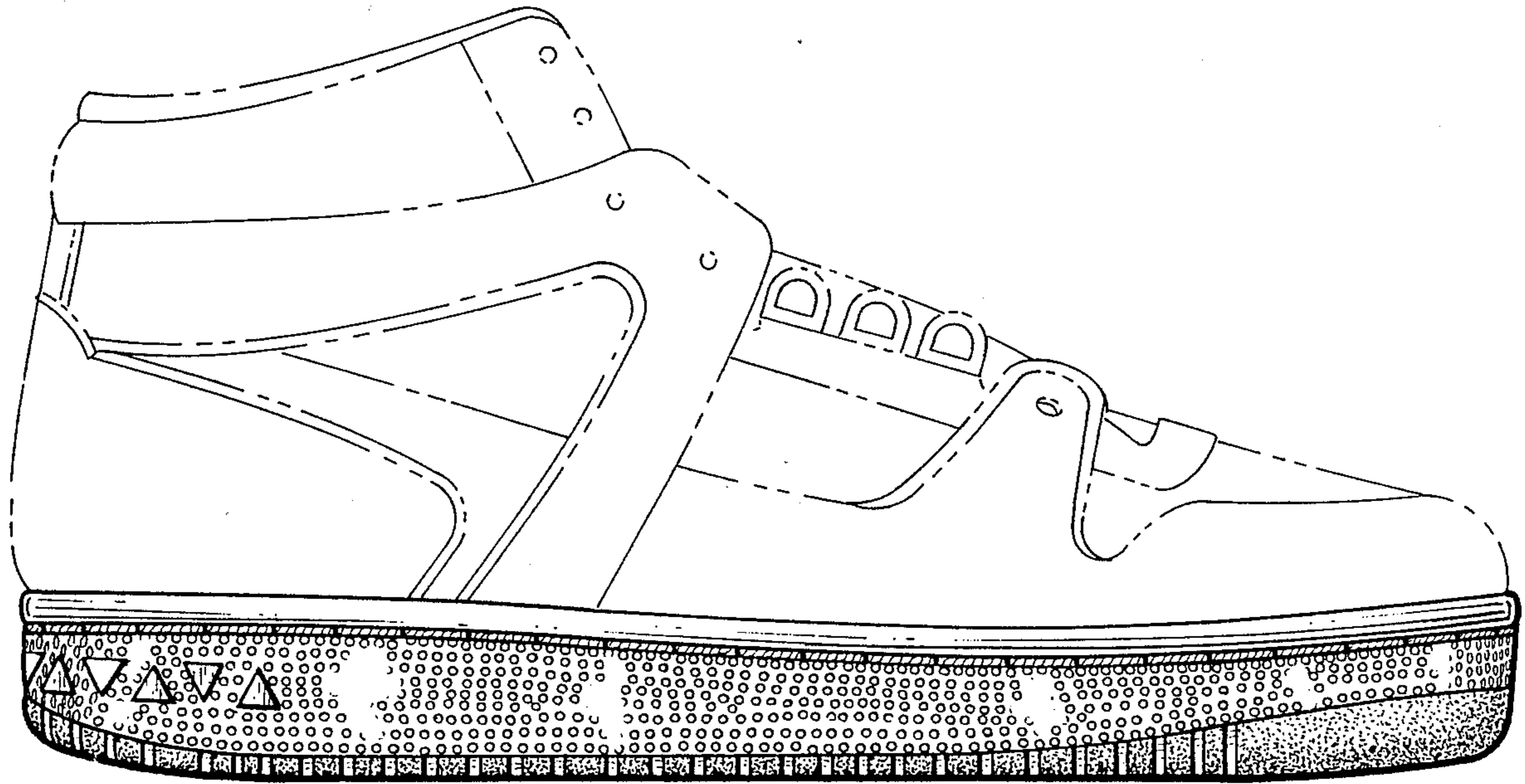

Fig. 1.

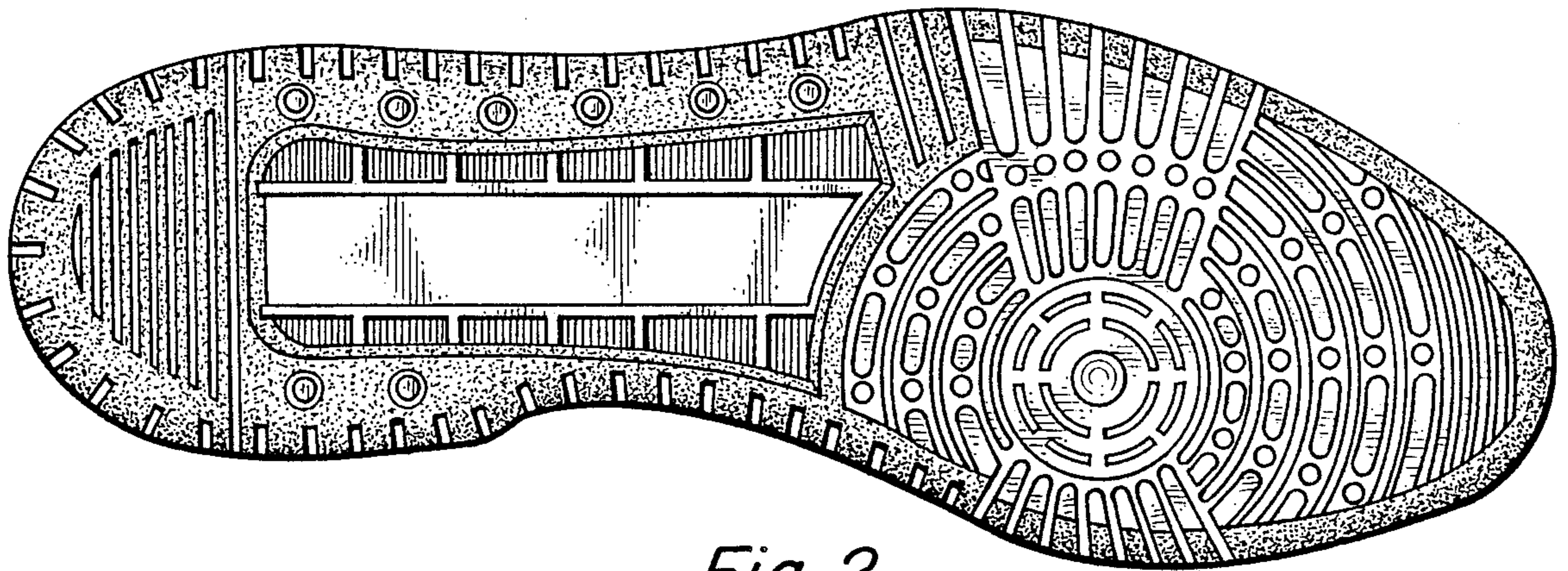

Fig. 2.

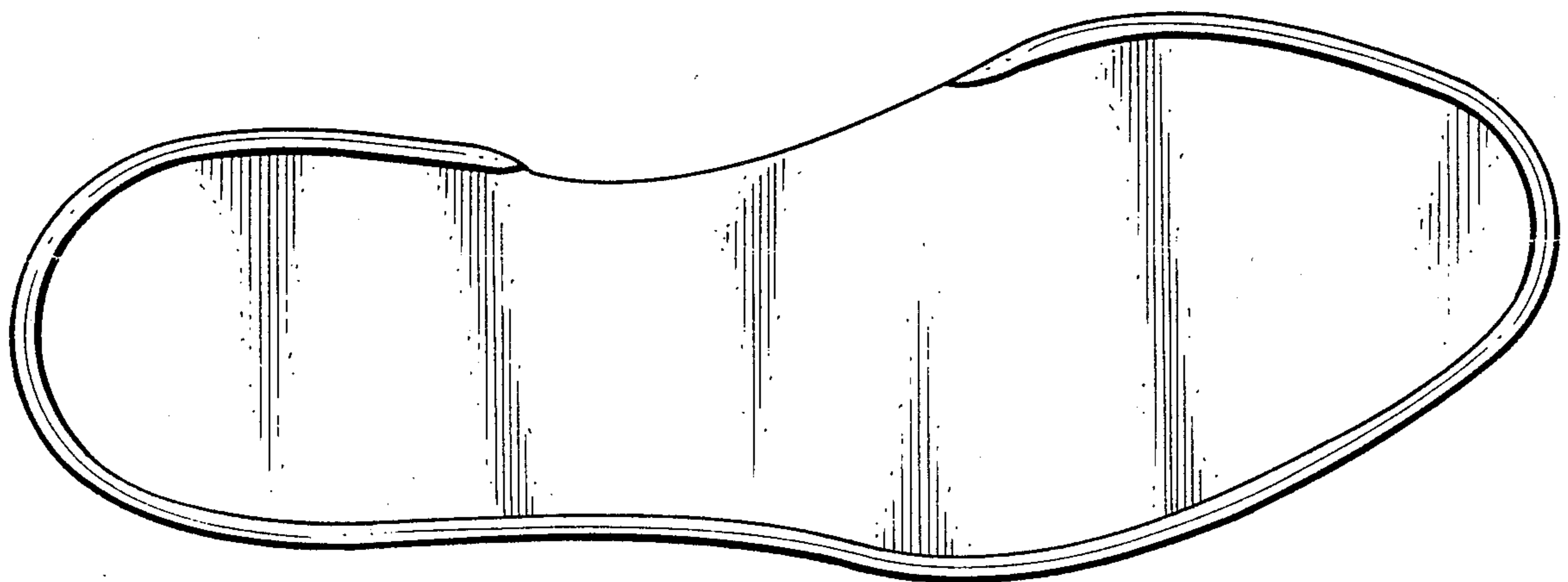
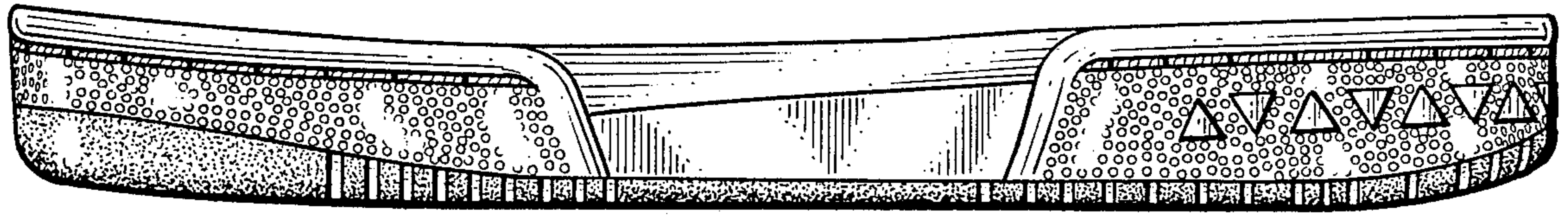
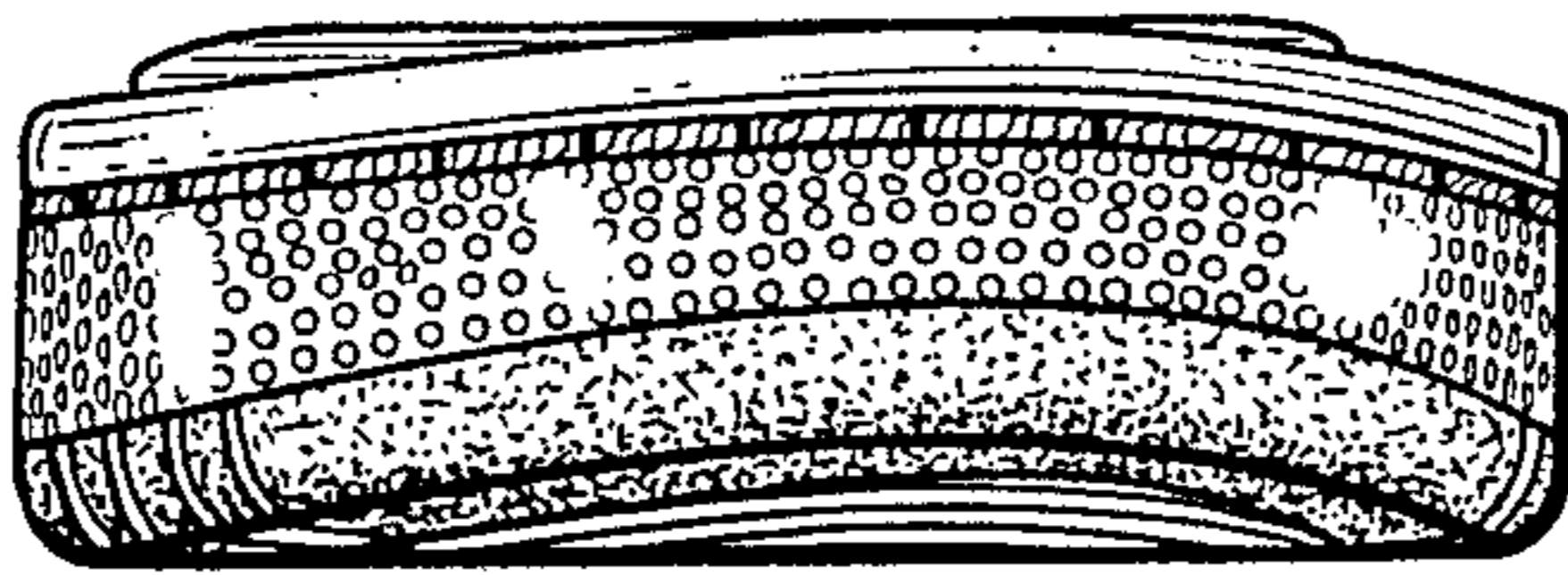

Fig. 3.



*Fig. 4.*



*Fig. 5.*

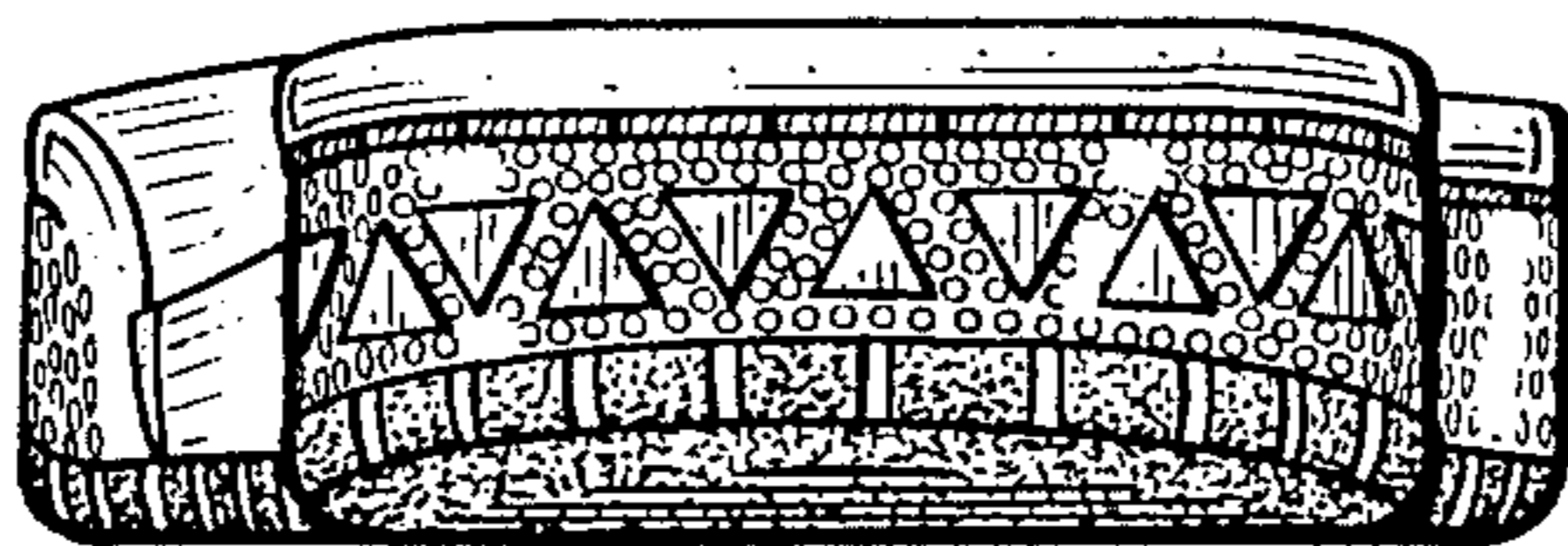

*Fig. 6.*