

[54] SHOE UPPER

[75] Inventors: Patricia D. Quan, Hermosa Beach; Angelo Maccano, Simi Valley; Robert Y. Greenberg, Woodland Hills, all of Calif.

[73] Assignee: L.A. Gear, Inc., Los Angeles, Calif.

[*] Notice: The portion of the term of this patent subsequent to May 16, 2003 has been disclaimed.

[**] Term: 14 Years

[21] Appl. No.: 119,415

[22] Filed: Nov. 10, 1987

[52] U.S. Cl. D2/314; D2/309

[58] Field of Search D2/264, 265, 268, 269, D2/308-314, 317-321; 36/45, 83, 84, 87-89, 102-106, 112-116, 132, 136

[56] References Cited

U.S. PATENT DOCUMENTS

D. 226,883	5/1973	Babicks et al.	D2/310
D. 227,821	7/1973	Askew	D2/309
D. 237,425	11/1975	Askew	D2/310
D. 245,732	9/1977	Askew	D2/310
D. 245,733	9/1977	Askew	D2/310
D. 265,016	6/1982	Haddox	D2/310
D. 270,778	10/1983	Casetta	D2/310
D. 279,232	6/1985	Gamm	D2/310
D. 284,043	6/1986	Lowe, Jr. et al.	D2/310
D. 284,518	7/1986	Lowe, Jr. et al.	D2/310

D. 287,301	12/1986	Tong	D2/314
D. 290,541	6/1987	O'Rourke	D2/310
D. 290,542	6/1987	O'Rourke	D2/310
D. 291,383	8/1987	Campbell et al.	D2/309
D. 292,945	12/1987	Selbiger et al.	D2/314
D. 293,846	1/1988	Bua	D2/314
D. 293,848	1/1988	Brown et al.	D2/314
D. 294,654	3/1988	Liggett et al.	D2/314
D. 295,230	4/1988	Tong	D2/314
D. 295,341	4/1988	Liggett et al.	D2/309 X
D. 295,578	5/1988	Tong	D2/314
D. 297,182	8/1988	Brown et al.	D2/314
D. 297,184	8/1988	Tong	D2/314
D. 299,284	1/1989	Brown et al.	D2/309
D. 301,081	5/1989	Quan et al.	D2/309 X
4,736,531	4/1988	Richard	36/45 X

Primary Examiner—Louis S. Zarfaz
Attorney, Agent, or Firm—Marshall A. Lerner

[57] CLAIM

The ornamental design for a shoe upper, as shown and described.

DESCRIPTION

FIG. 1 is a right side elevational view of a shoe showing the new design. The broken line showing of a shoe sole is for environmental purposes only and forms no part of the claimed design;
FIG. 2 is a top plan view thereof;
FIG. 3 is a bottom plan view thereof;
FIG. 4 is a left side elevational view thereof;
FIG. 5 is a front elevational view thereof; and
FIG. 6 is a rear elevational view thereof.

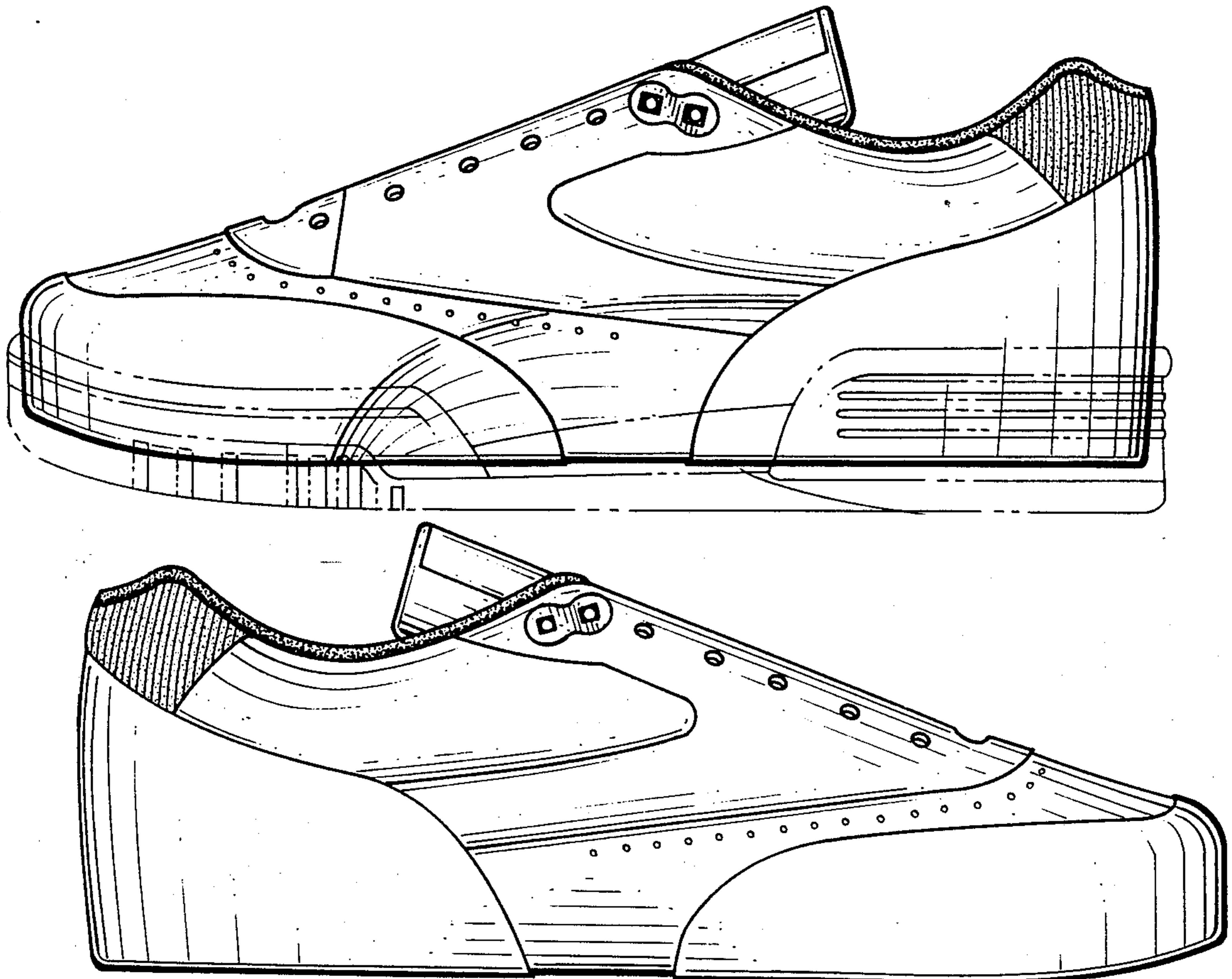

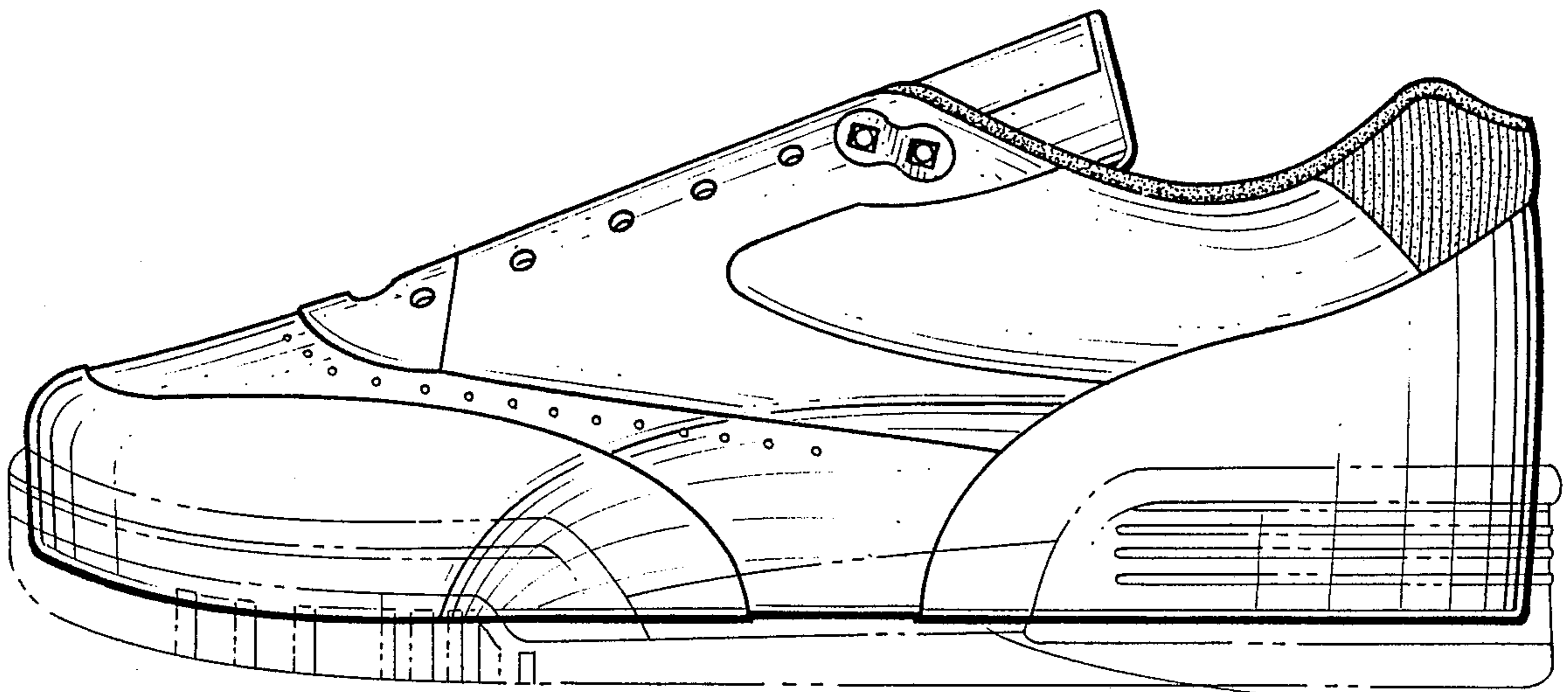

Fig. 1.

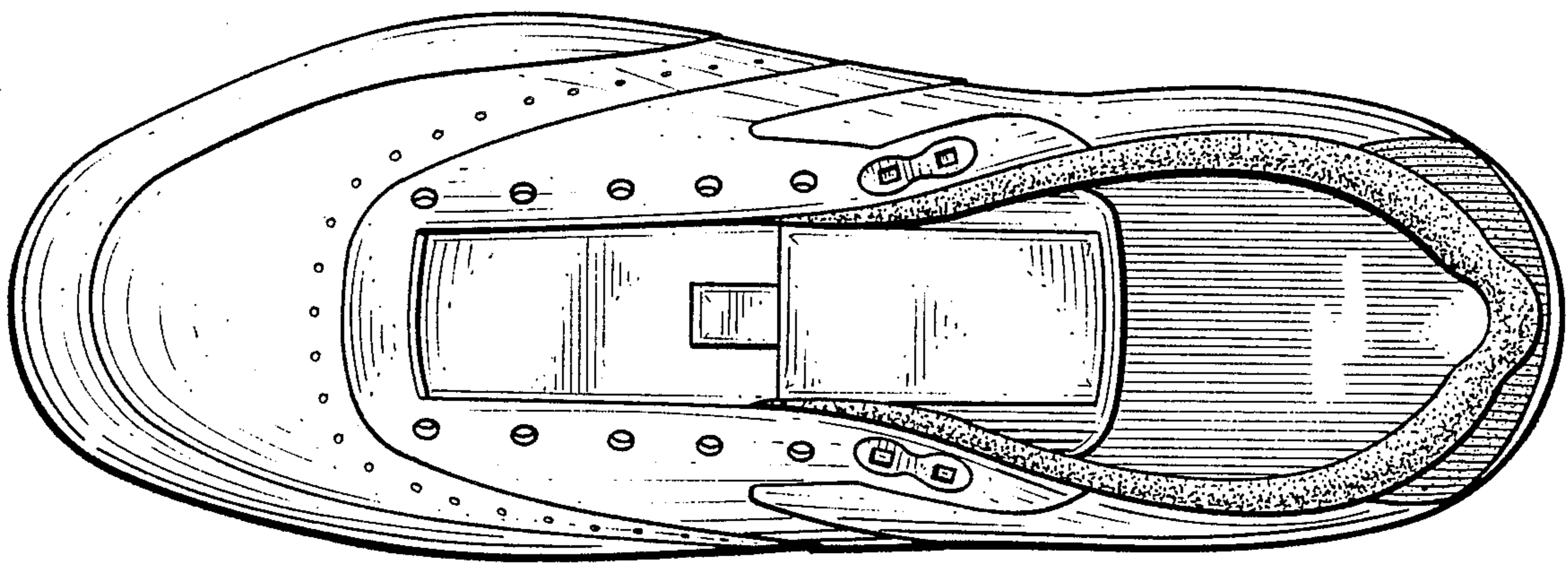

Fig. 2.

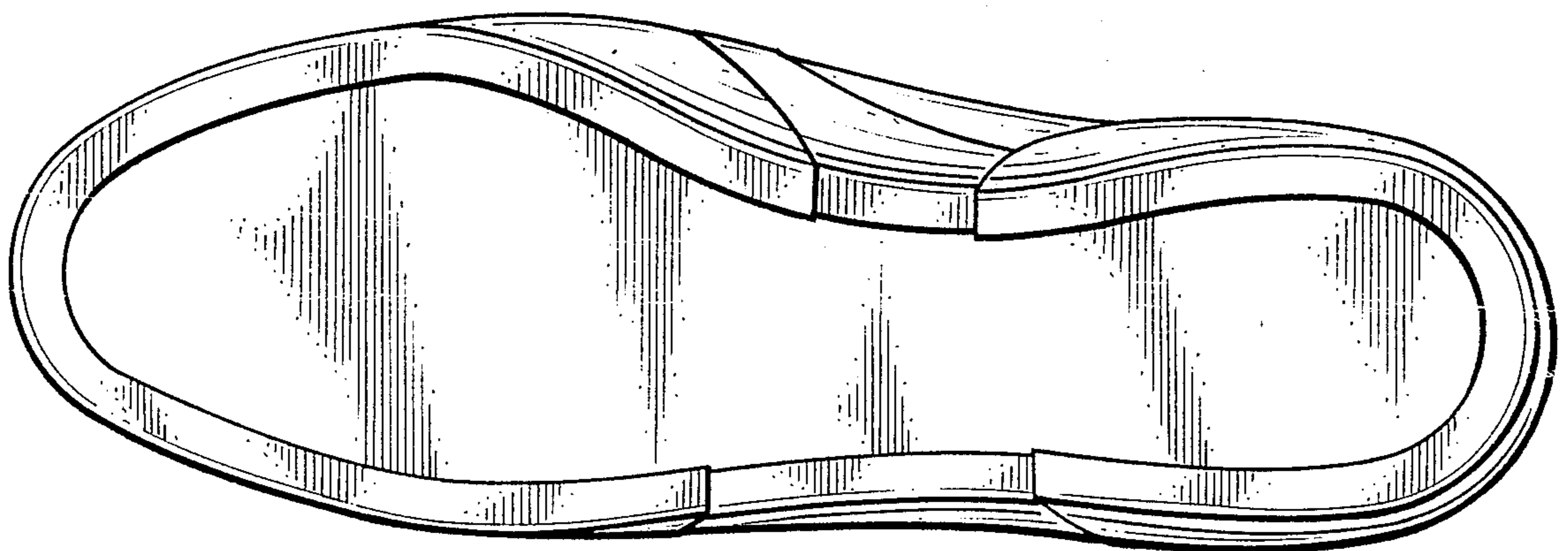

Fig. 3.

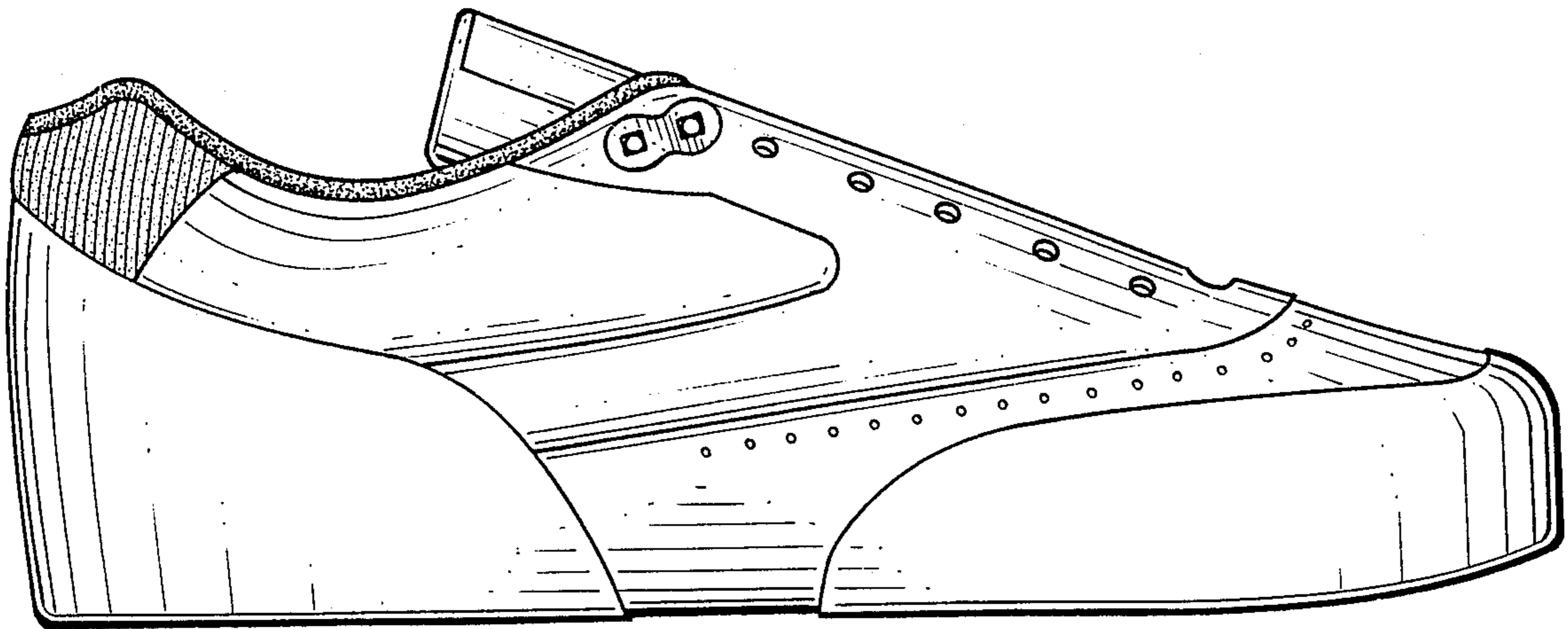

Fig. 4.

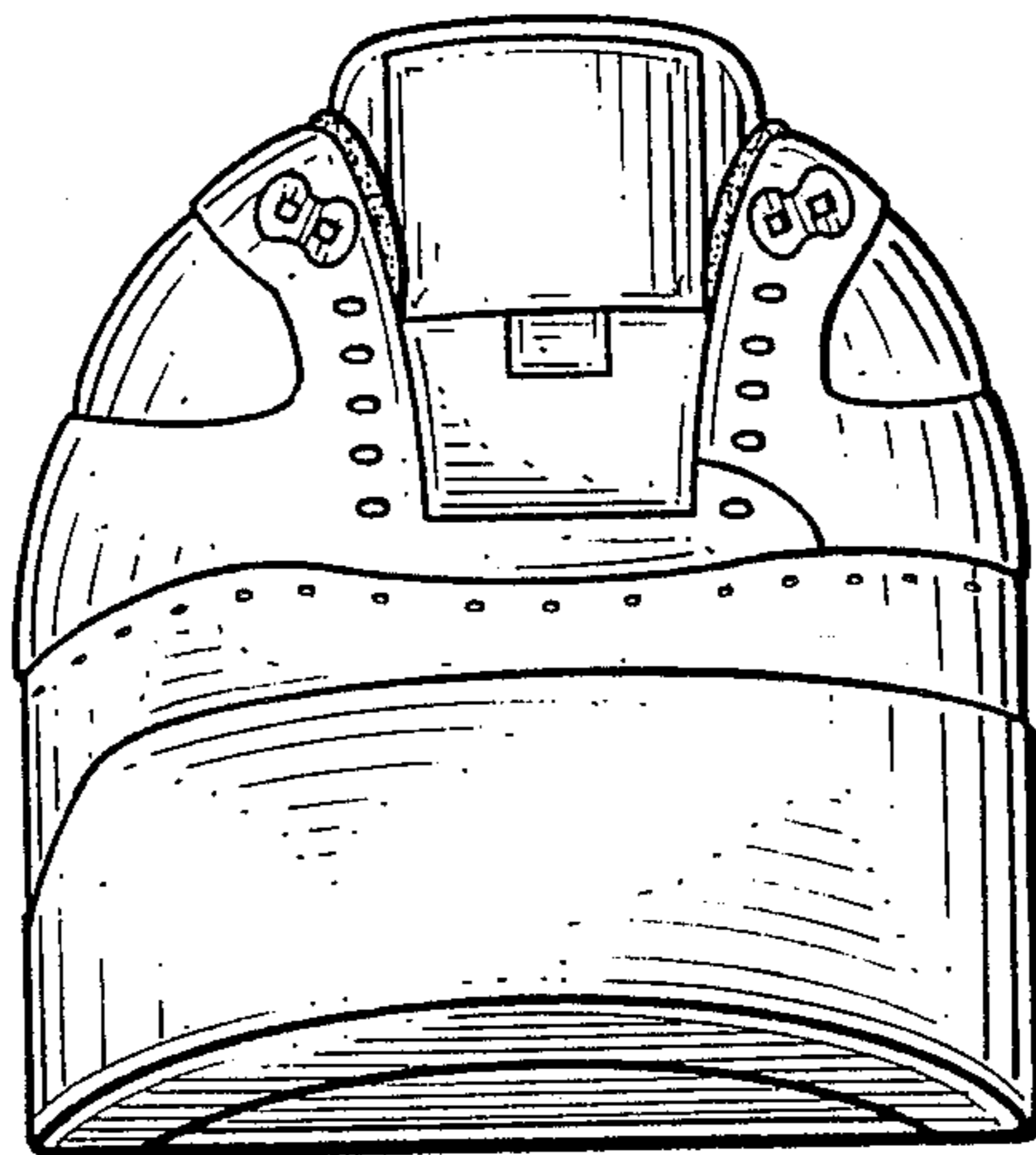

Fig. 5.

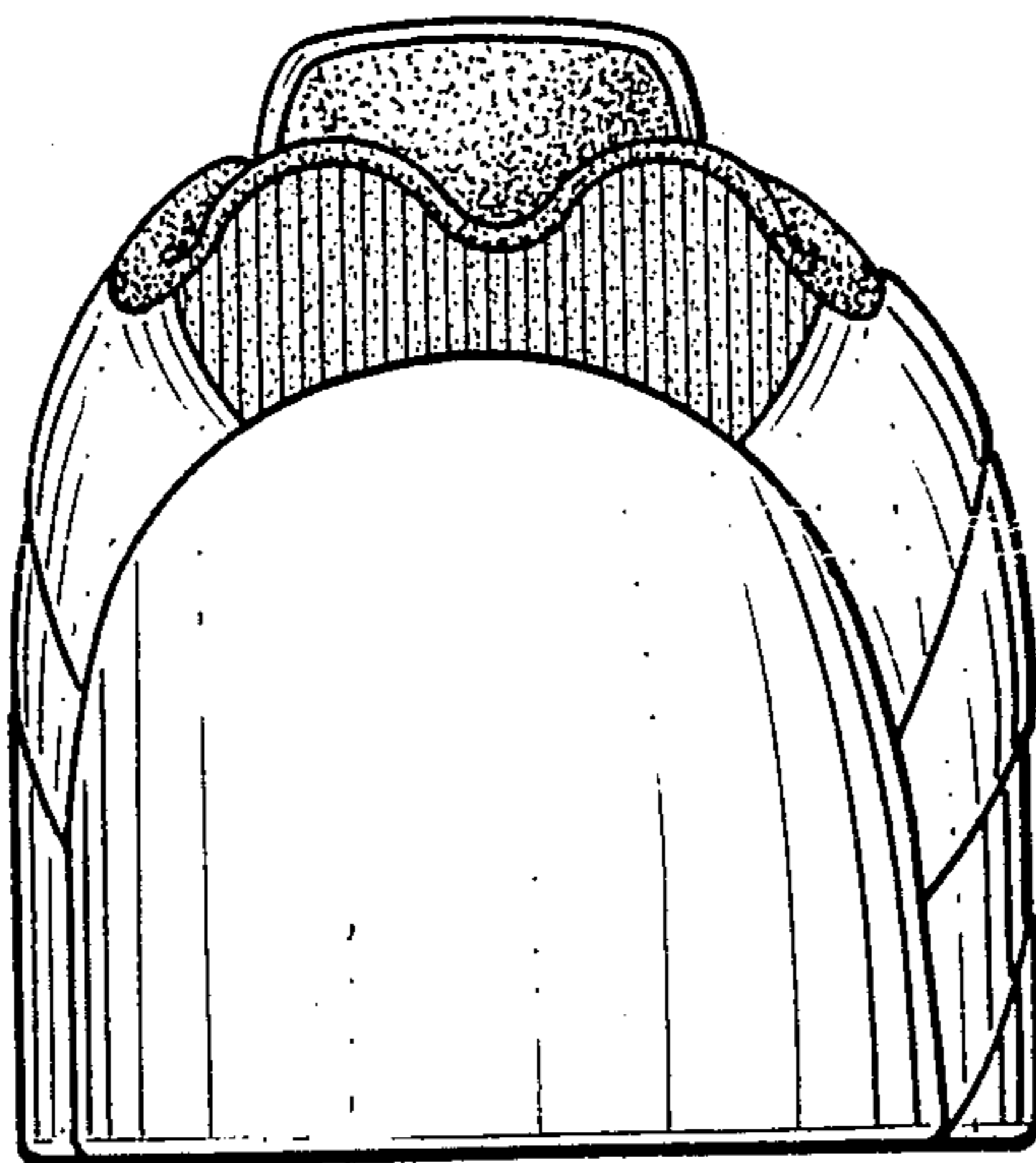

Fig. 6.