

[54] ANGULARLY ADJUSTABLE PNEUMATIC HAMMER

[76] Inventors: Rex P. Henck; Loral A. Henck, both of 1321 E. 59th St., Kansas City, Mo. 64110

[\*\*] Term: 14 Years

[21] Appl. No.: 894,822

[22] Filed: Aug. 8, 1986

[52] U.S. Cl. .... D8/61; D8/68

[58] Field of Search ..... D8/61-70; 173/170; 81/57.11, 57.13, 57.14; 51/170 R, 170 PT, 170 T; 310/250

1,841,781 1/1932 Bisschop et al. .... 173/170

2,239,090 4/1941 Everett .

2,283,047 5/1942 Colestock .

2,385,797 10/1945 Curtis .

2,657,602 11/1953 Sumner .

3,083,598 4/1963 Kinnison .

3,250,334 5/1966 Sussman .

3,511,322 5/1970 Bixby .

4,522,270 6/1985 Kishi ..... 173/170

Primary Examiner—Bruce W. Dunkins  
 Assistant Examiner—Clare E. Heflin  
 Attorney, Agent, or Firm—Terry M. Gernstein

[57] CLAIM

The ornamental design for an angularly adjustable pneumatic hammer, as shown and described.

[56] References Cited  
 U.S. PATENT DOCUMENTS

D. 155,685 10/1949 Currie .

D. 210,061 1/1968 Dixon .

D. 226,159 1/1973 DeMaio .

D. 235,968 7/1975 Mein .

D. 273,759 5/1984 Drori .

526,342 9/1894 Carlinet .

1,067,756 7/1913 Raikes ..... 173/170

1,097,545 5/1914 Griner .

1,164,561 12/1915 Whelan .

1,521,265 12/1924 Anderson .

DESCRIPTION

FIG. 1 is a side elevational view of the angularly adjustable pneumatic hammer showing our new design, the opposite side being a mirror image thereof;

FIG. 2 is a top plan view thereof;

FIG. 3 is a bottom plan view thereof;

FIG. 4 is a right end elevational view thereof;

FIG. 5 is a left end elevational view thereof;

FIG. 6 is a side elevational view thereof with the tool handle shown in the angled position.

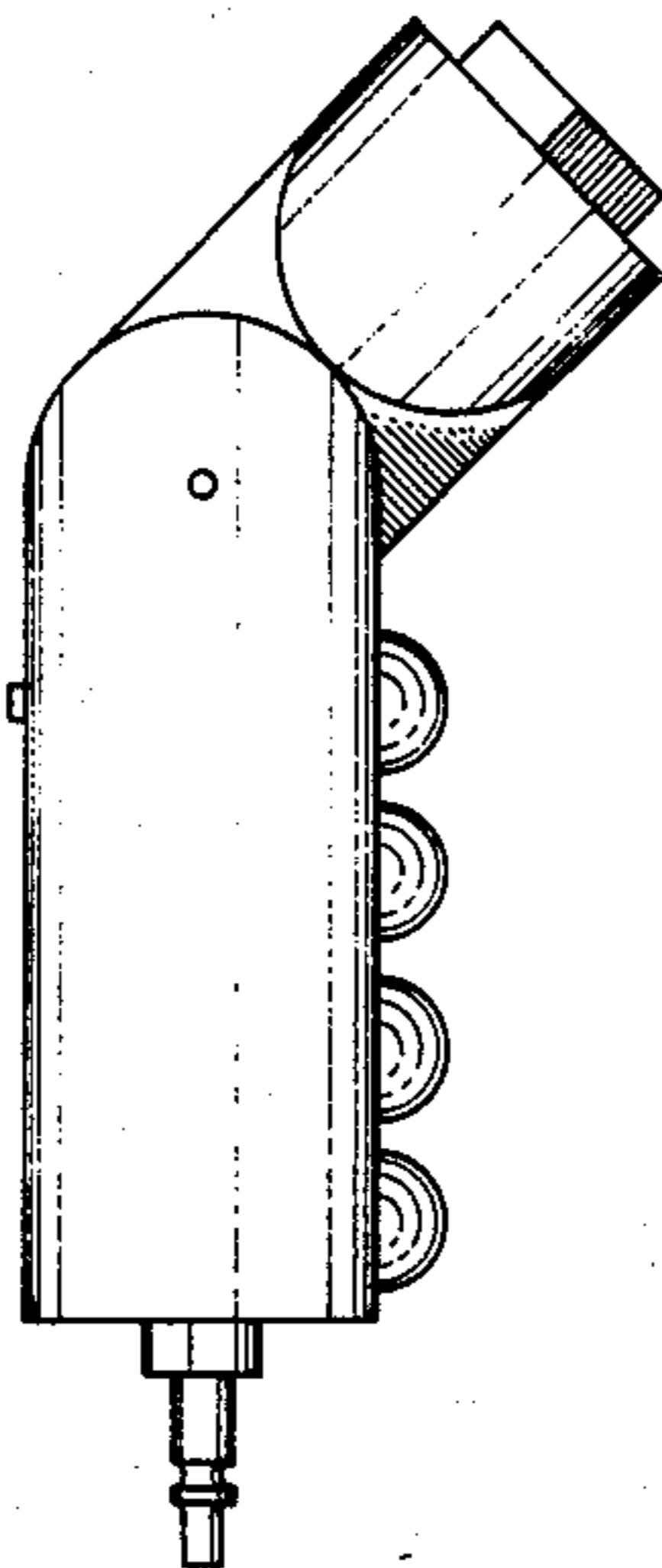

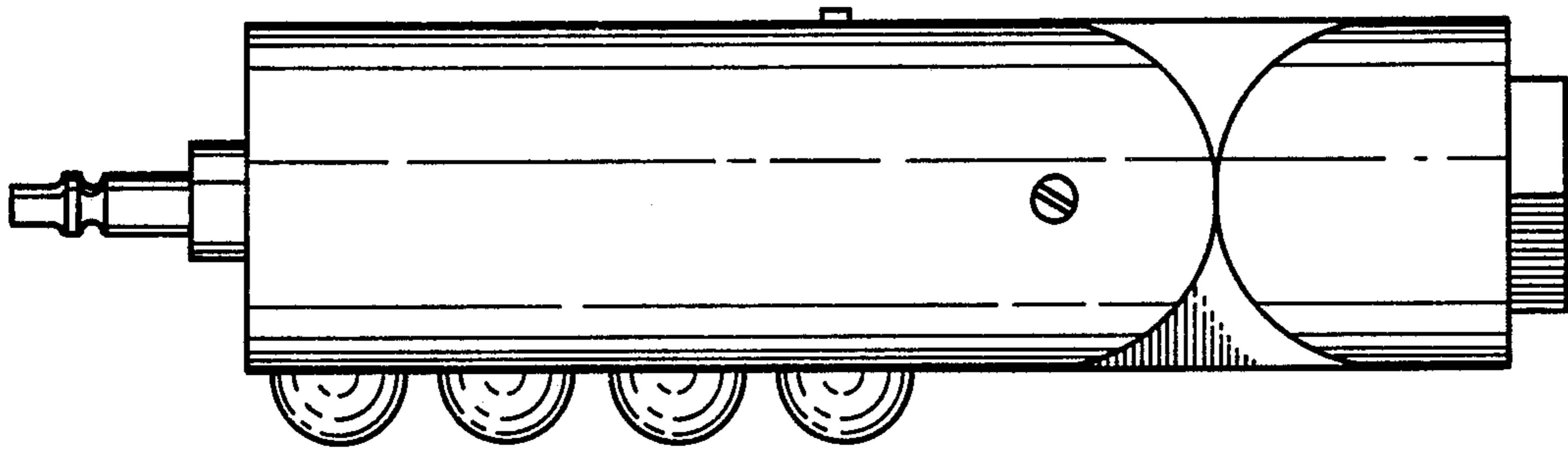

Fig. 1

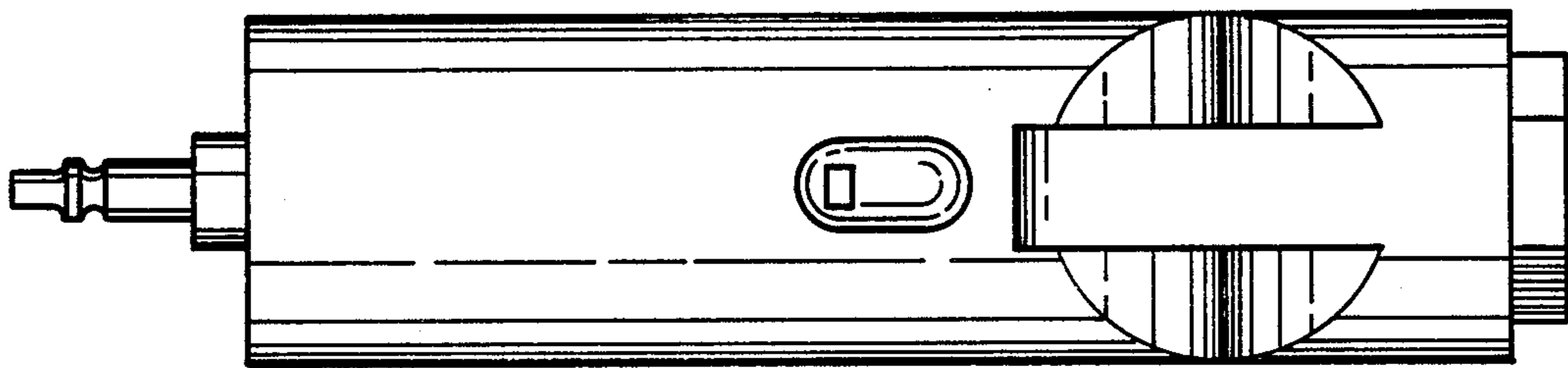

Fig. 2

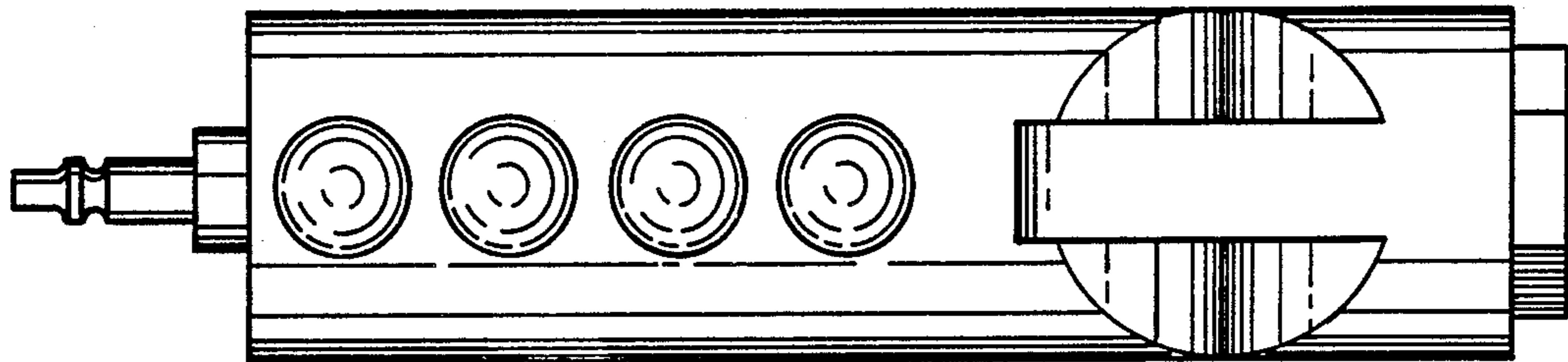

Fig. 3

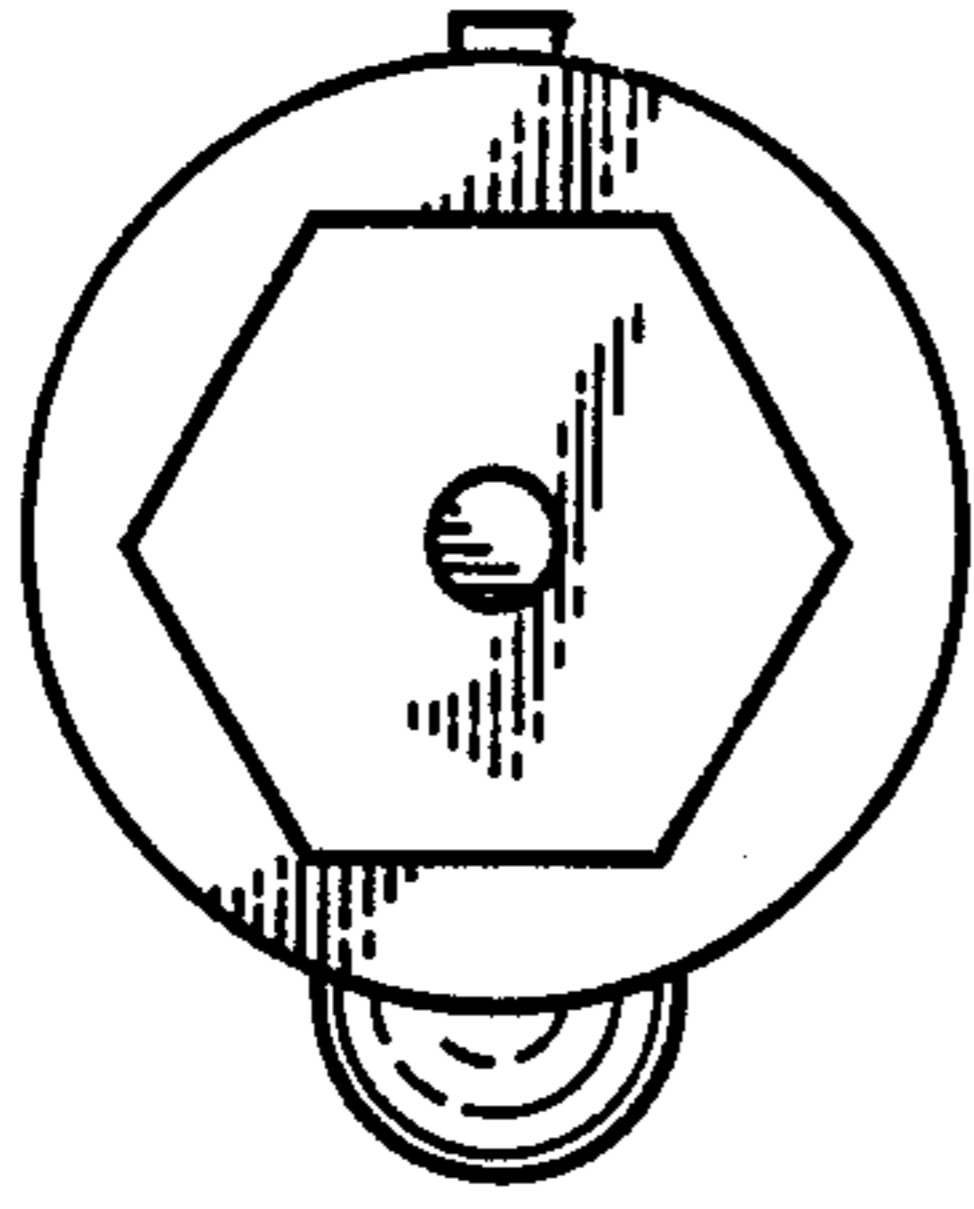

Fig. 4

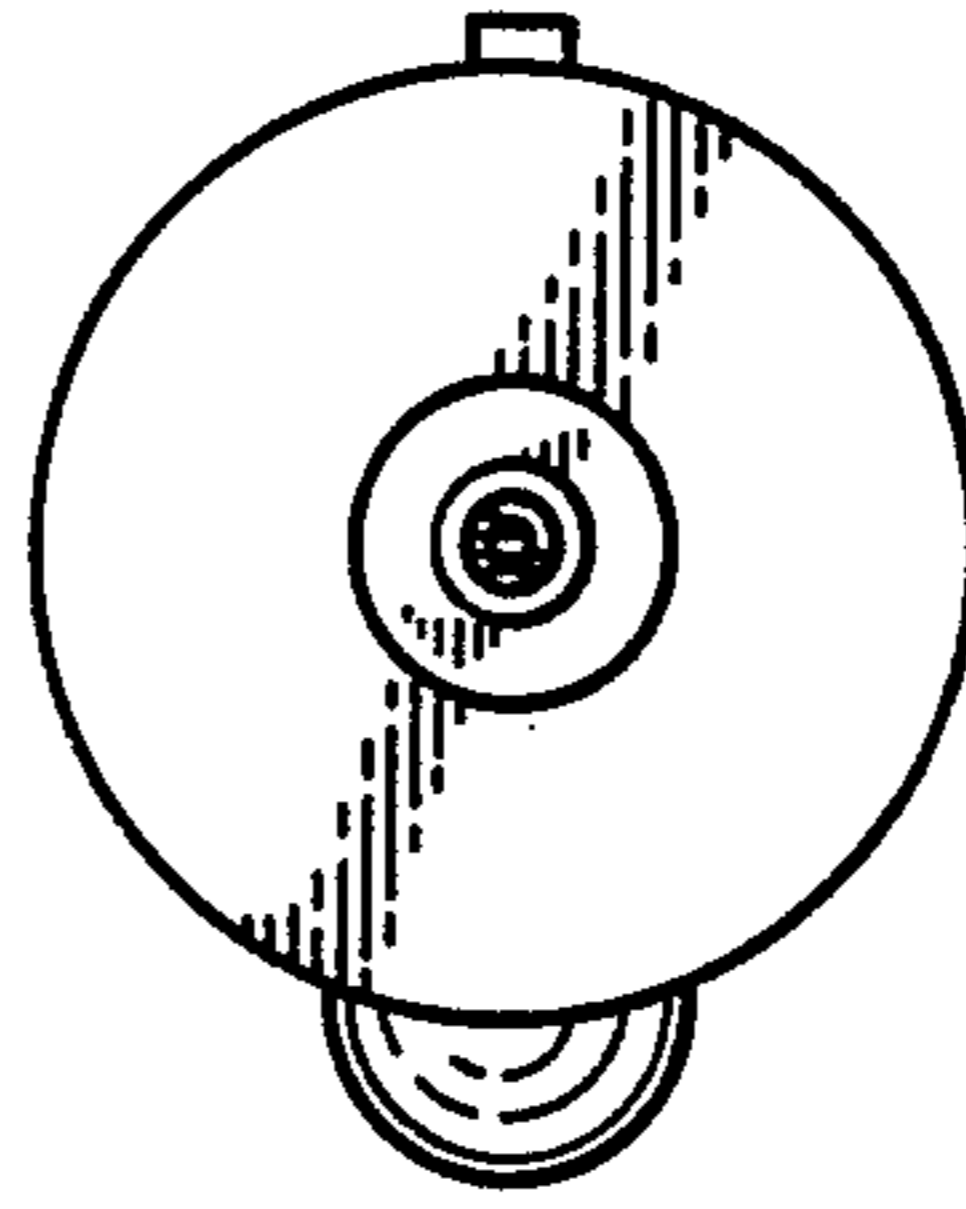

Fig. 5

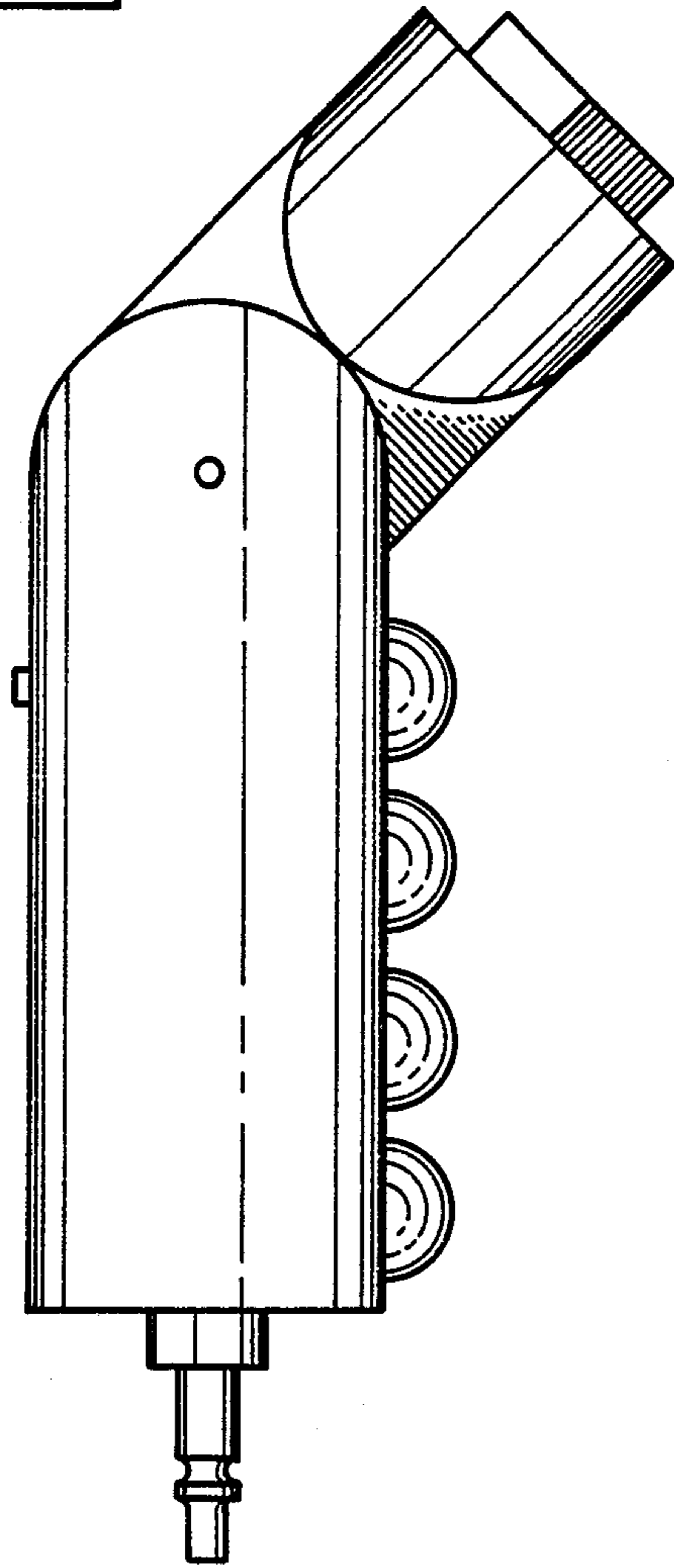

Fig. 6