

[54] **TELEPHONE NETWORK INTERFACE APPARATUS**

[75] **Inventors:** Thomas J. Collins, Wall; Pina Schneider, Ocean Township; Anthony L. Nieves, Bradley Beach; Thomas G. Graham, Ocean, all of N.J.

[73] **Assignee:** Keptel, Inc., Tinton Falls, N.J.

[**] **Term:** 14 Years

[21] **Appl. No.:** 139,427

[22] **Filed:** Dec. 30, 1987

[52] **U.S. Cl.** D14/240; D14/140; D14/241; D13/40; 379/412

[58] **Field of Search** D14/52, 240; D13/40, D13/211, 35; 301/380, 392, 357, 393, 111; 379/30, 399, 40; 339/122

[56] **References Cited**

U.S. PATENT DOCUMENTS

D. 225,013	10/1972	Stewart	D13/40
D. 263,822	4/1982	Smith	D13/41
D. 274,721	7/1984	Smith	D13/40
D. 275,667	9/1984	Dellinger et al.	D13/30
D. 276,334	11/1984	Dickenson	D13/35
D. 278,998	5/1985	Eckstedt	D13/35
D. 282,654	2/1986	Perry et al.	D13/41
D. 287,583	1/1987	Smith et al.	D13/40
D. 292,089	9/1987	Smith et al.	D13/41
D. 297,136	8/1988	Collins et al.	D14/52 X
D. 299,130	12/1988	Smith et al.	D13/40 X
4,213,013	7/1980	Perna et al.	179/98
4,303,296	12/1981	Spaulding	339/122
4,438,477	3/1984	Cawley	361/111
4,488,008	12/1984	Dellinger et al.	179/81
4,500,158	2/1985	Dola	339/122 R
4,749,359	6/1988	White	D14/143 UX
4,800,588	1/1989	Poster, Jr.	379/412

OTHER PUBLICATIONS

- Reliance Comm/Tec, Product Brochure.
- GTE Sylvania Product Drawing (2 pages).
- TII Industries, Inc., Product Brochure.
- BEJED Product Brochure.
- Northern Telecom Product Brochure.

- AMP, Inc. Product Drawing.
- Lippincott Ind. Inc. Product Brochure.
- AT&T Product Brochure.
- GTE Sylvania Product Brochure (2 pages).
- Siecor CAC Equipment Product Brochure (2 pages).
- TII Network Interface advertisement from Mar. of 1983.
- TII brochure re TII 755, 756 & 757, Network Interface Devices.
- Sylvania brochure re CP800 Network Interface Device.
- AT&T brochure re the 200 Network Interface Unit.
- AT&T brochure re Network Terminating Systems.
- General Cable Co. brochure re SPD2 Network Interface.
- Northern Telecom brochure for Multifunction Protector.
- Siecor product brochure re CAC 1000 Network Interface.
- AMP brochure for NID Connector (See USPN 4,500,158 to Dola).
- Lippincott brochure for GL500 Network Interface Device.
- Keptel SNI-2200 Brochure, two lines or one.
- Keptel SNI-2200 Brochure, SNI-2200 features, single/dual line Network Interface Housing.
- Keptel SNI-9400 Brochure Modular Solution.
- Keptel SNI-5000 Brochure, Tomorrow's Network Interface System
- Keptel SNI-1100-Installation Data.
- Keptel, Inc. brochure for the SNI-2220 Network Interface System.
- Lippincott Ind. Inc. brochure GL-600 Multi-Unit Network Interface Device.
- Lippincott Ind. Inc. brochure GL-700 Multi-Unit Network Interface Device.
- Siecor, CAC 3000, Outdoor Network Interface.
- Siecor, MLX-2000, Multiline Network Interface.
- Sylvania, CP-850 Two Pair NID, Network Interface Devices.
- TII Industries, TII-333 Universal Network Interface, Tomorrow's Protection System is Here Today.
- Sylvania, CP-762 Network Interface Device, Twelve-Pair Network Interface Device.

Primary Examiner—Horace B. Fay, Jr.

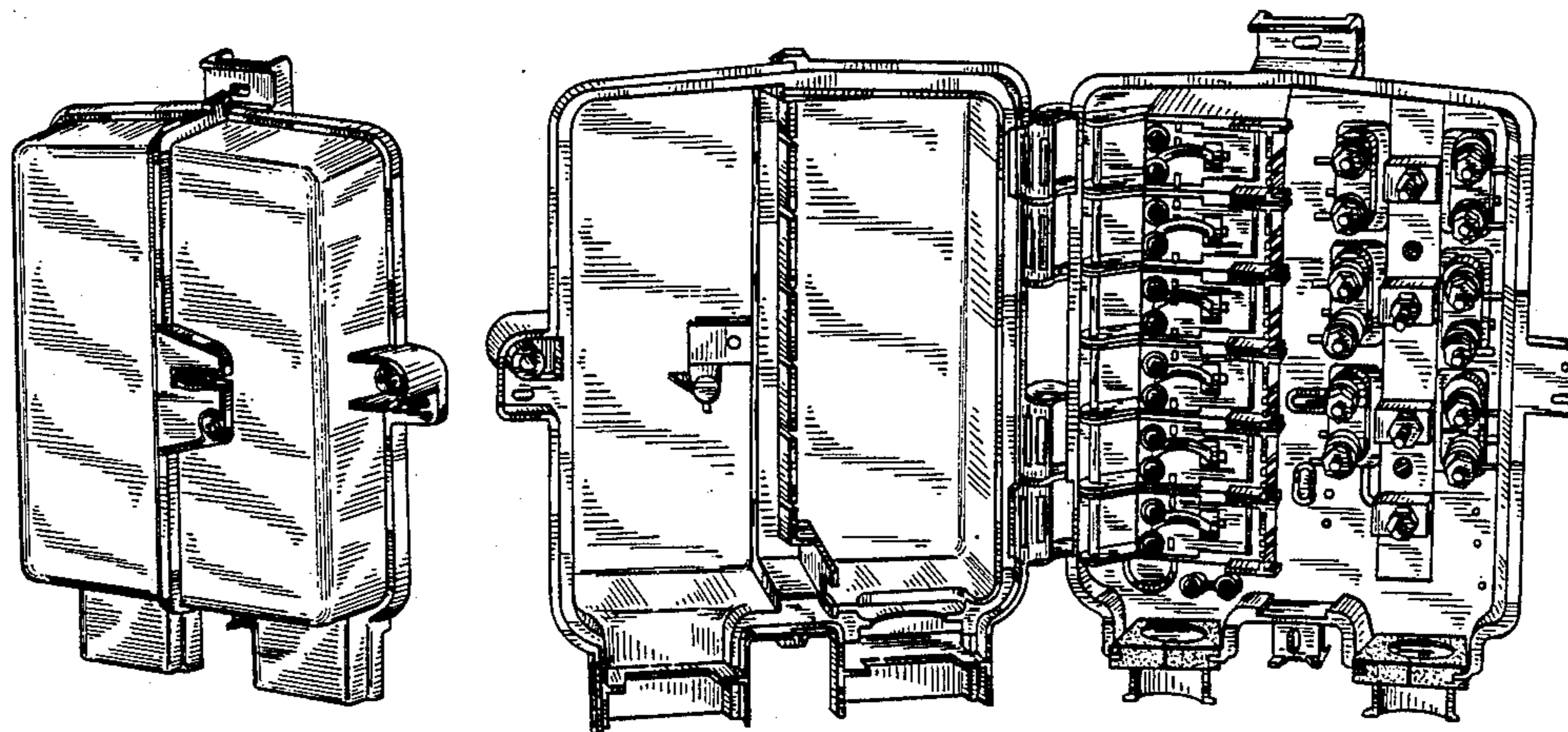

Attorney, Agent, or Firm—R. Gale Rhodes, Jr.

[57]

CLAIM

The ornamental design for telephone network interface apparatus, as shown and described.

DESCRIPTION

FIG. 1 is a front elevational view of a telephone network interface apparatus showing our new design in closed position;

FIG. 2 is a rear elevational view thereof;
FIGS. 3 and 4 are respectively top and bottom plan view thereof;
FIGS. 5 and 6 are respectively right and left side elevational views thereof;
FIG. 7 is a front, top and right side perspective view thereof;
FIG. 8 is a front and top perspective view of the apparatus in partially opened position; and
FIG. 9 is a front elevational view showing the apparatus in fully opened position.

FIG. 1

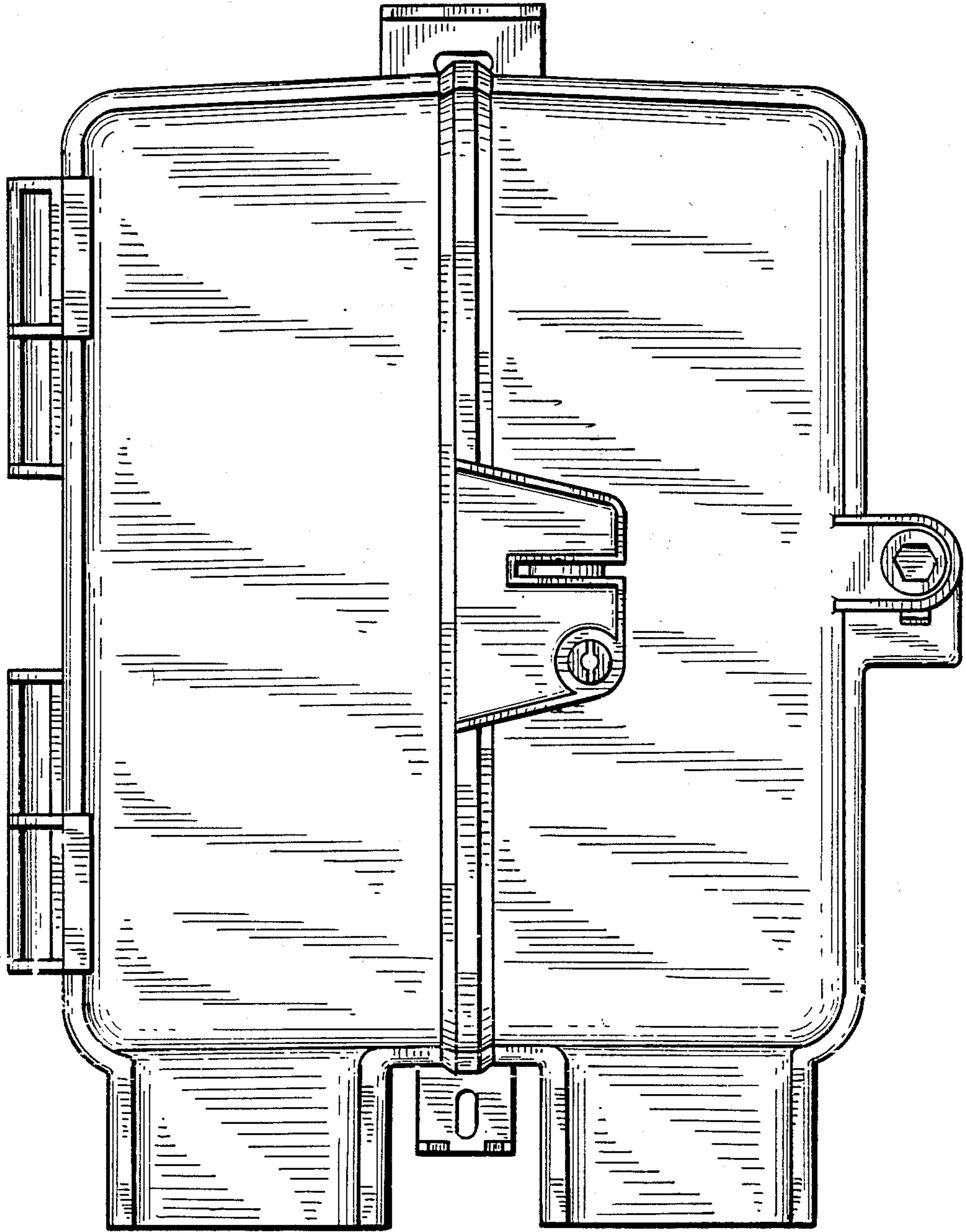

FIG. 2

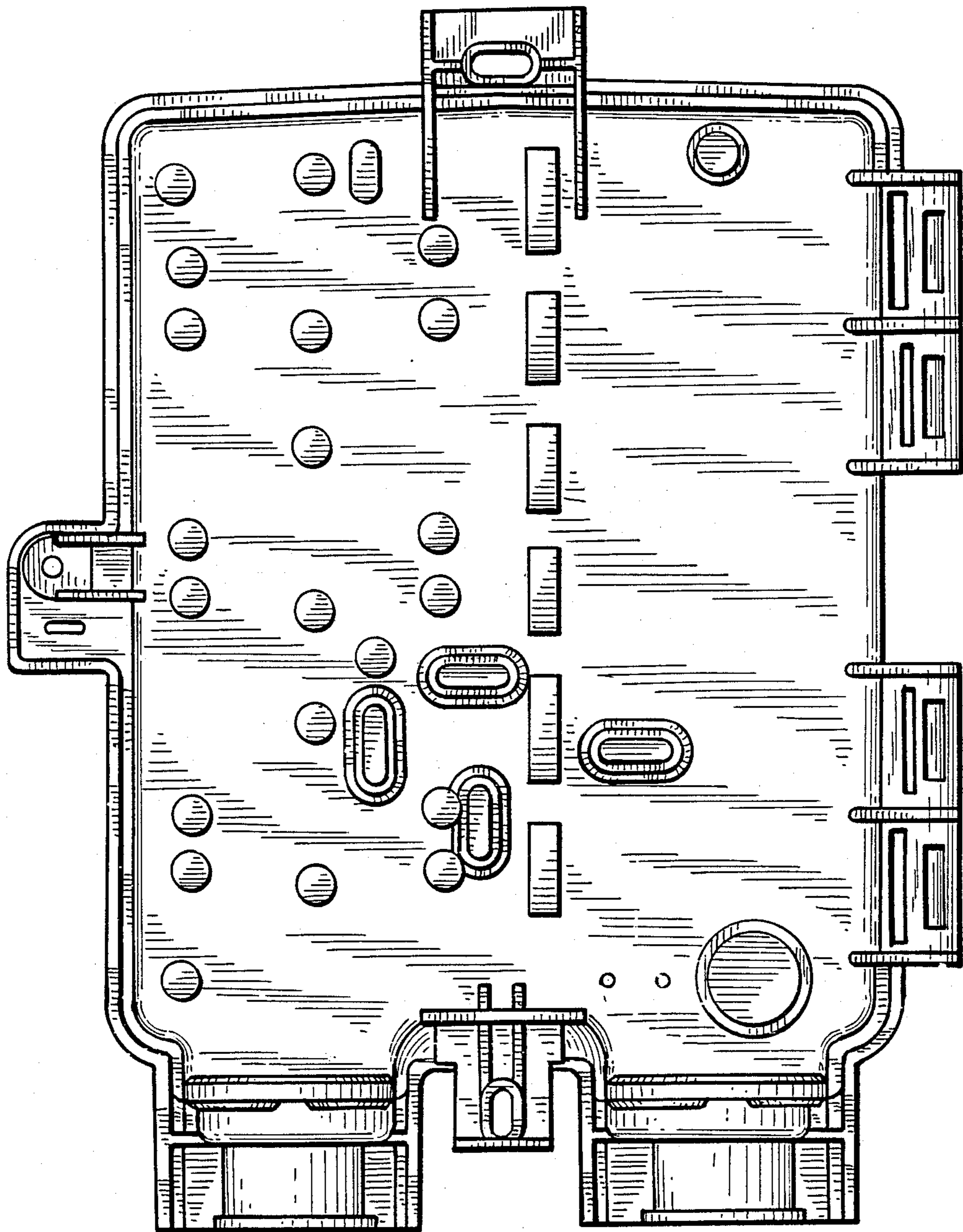

FIG. 3

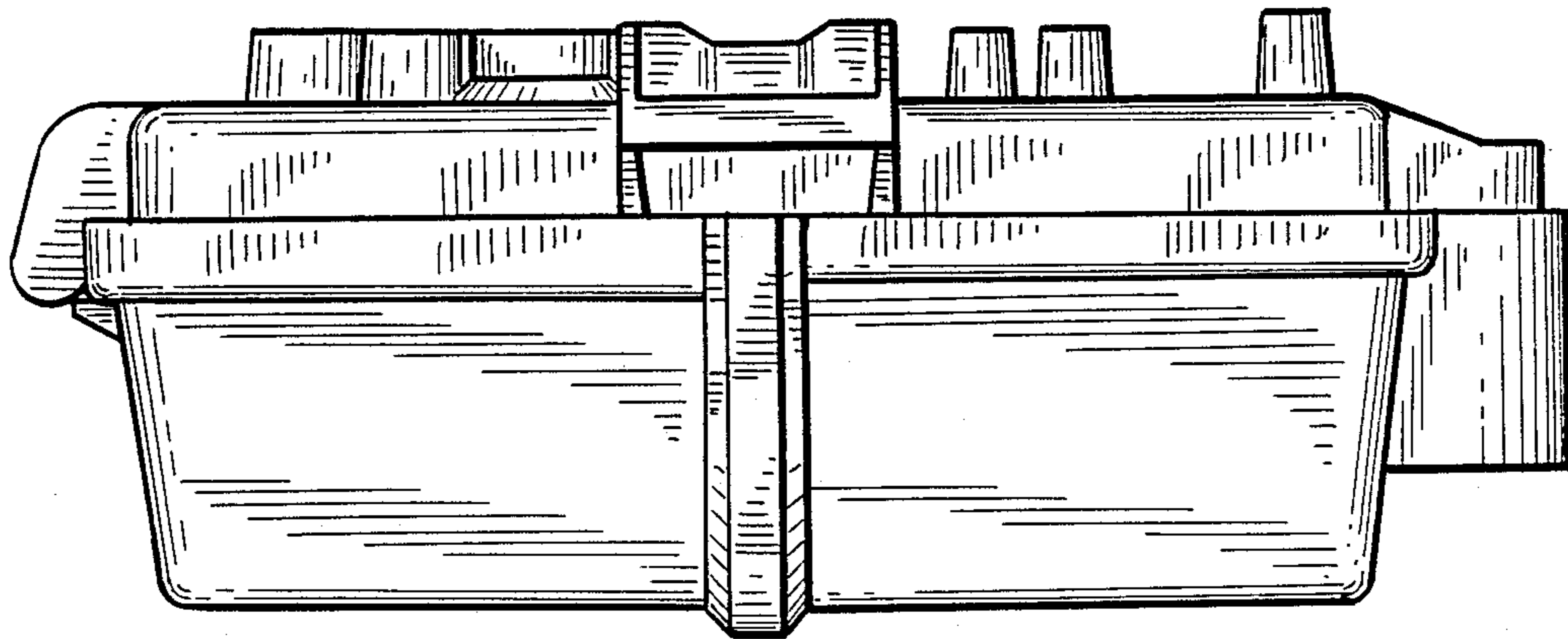

FIG. 4

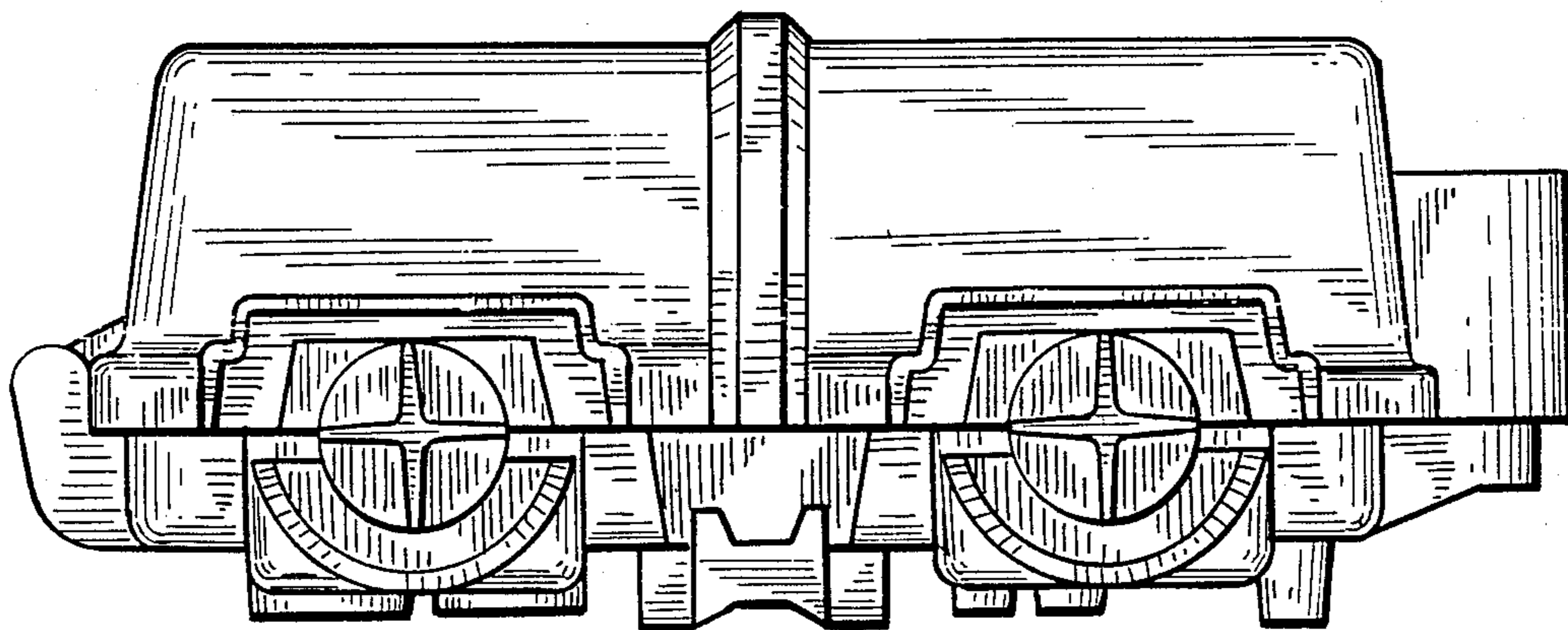

FIG. 5

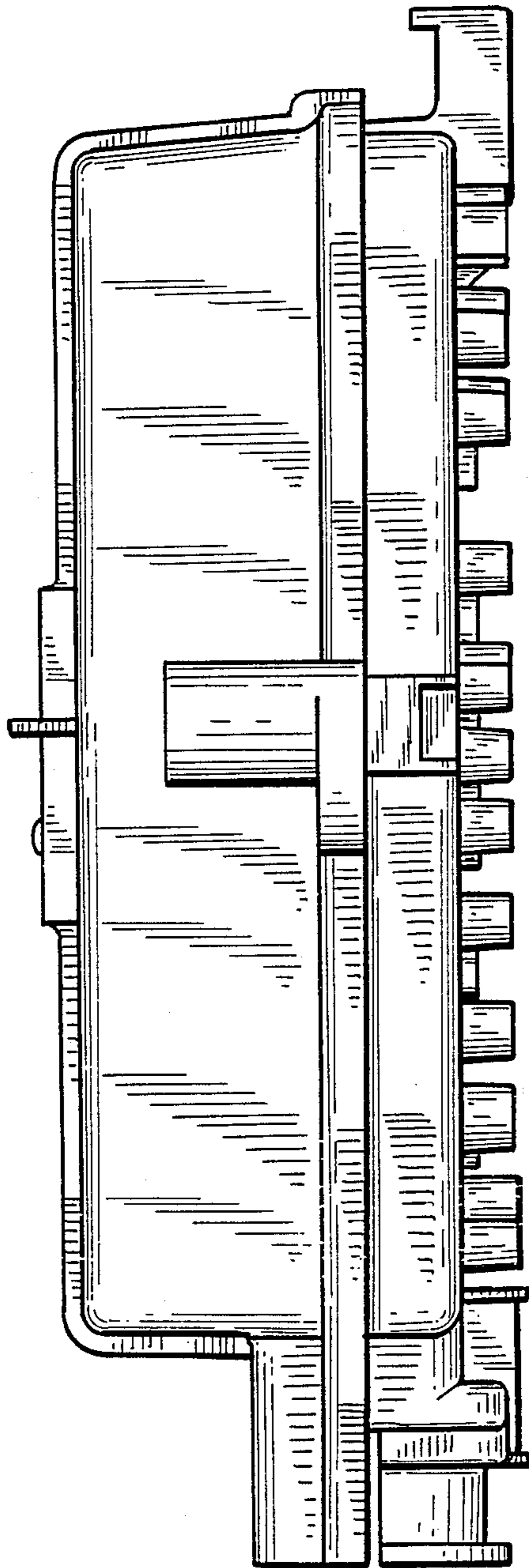

FIG. 6

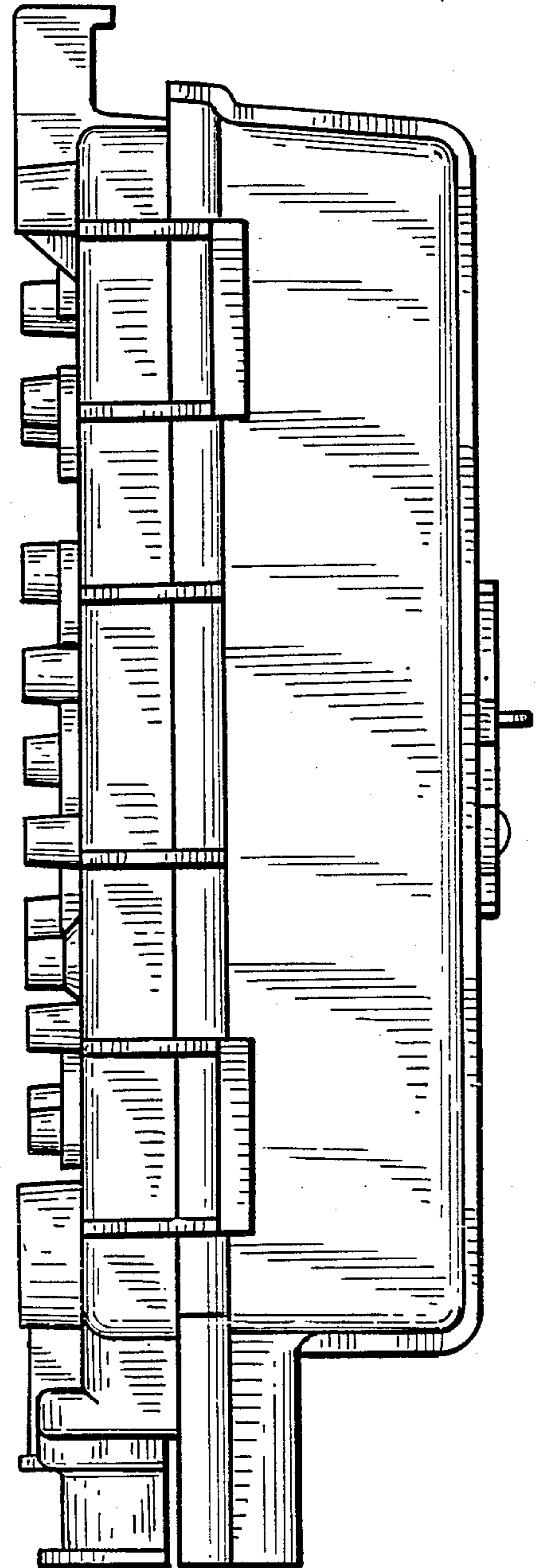
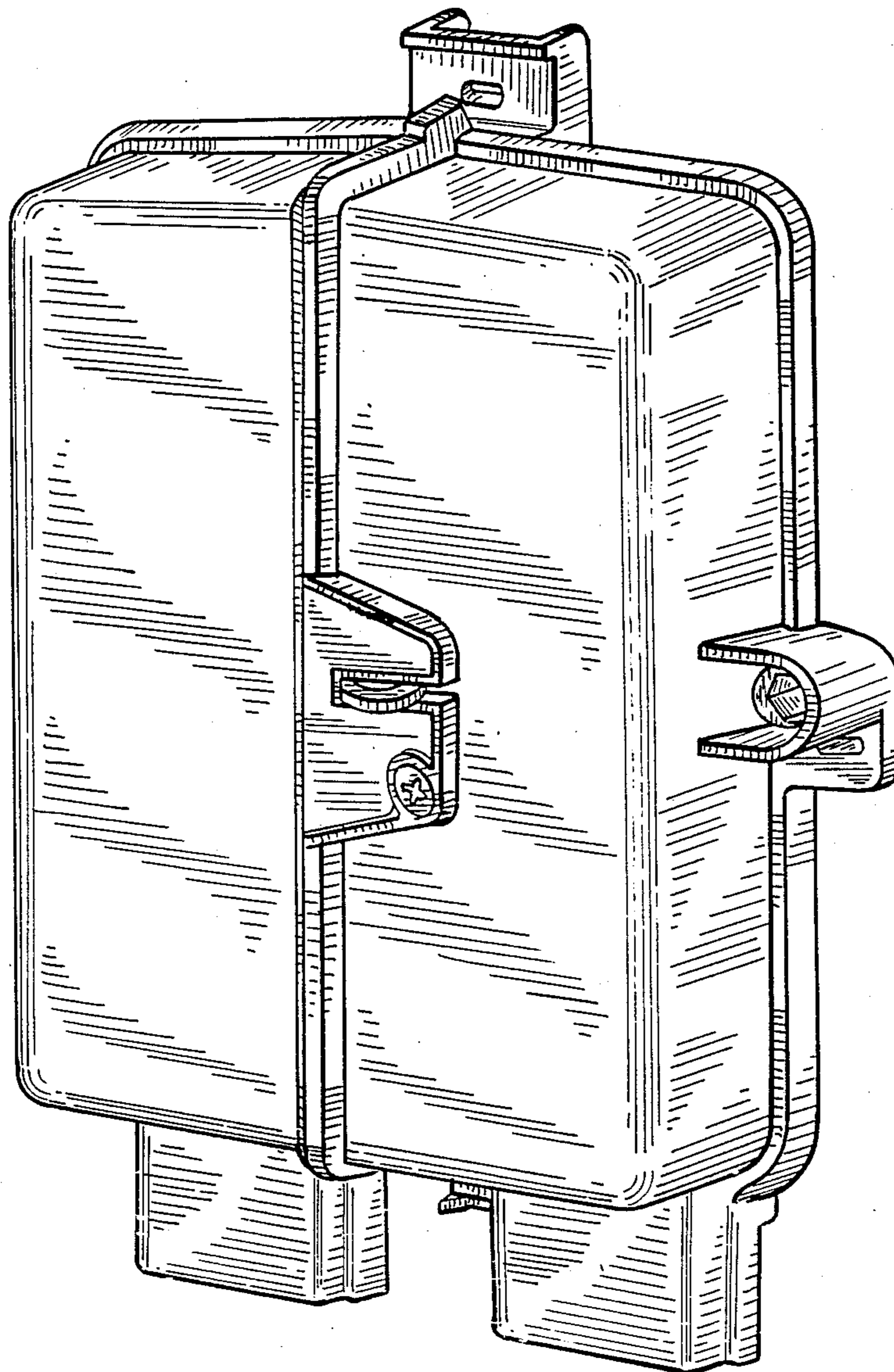

FIG. 7



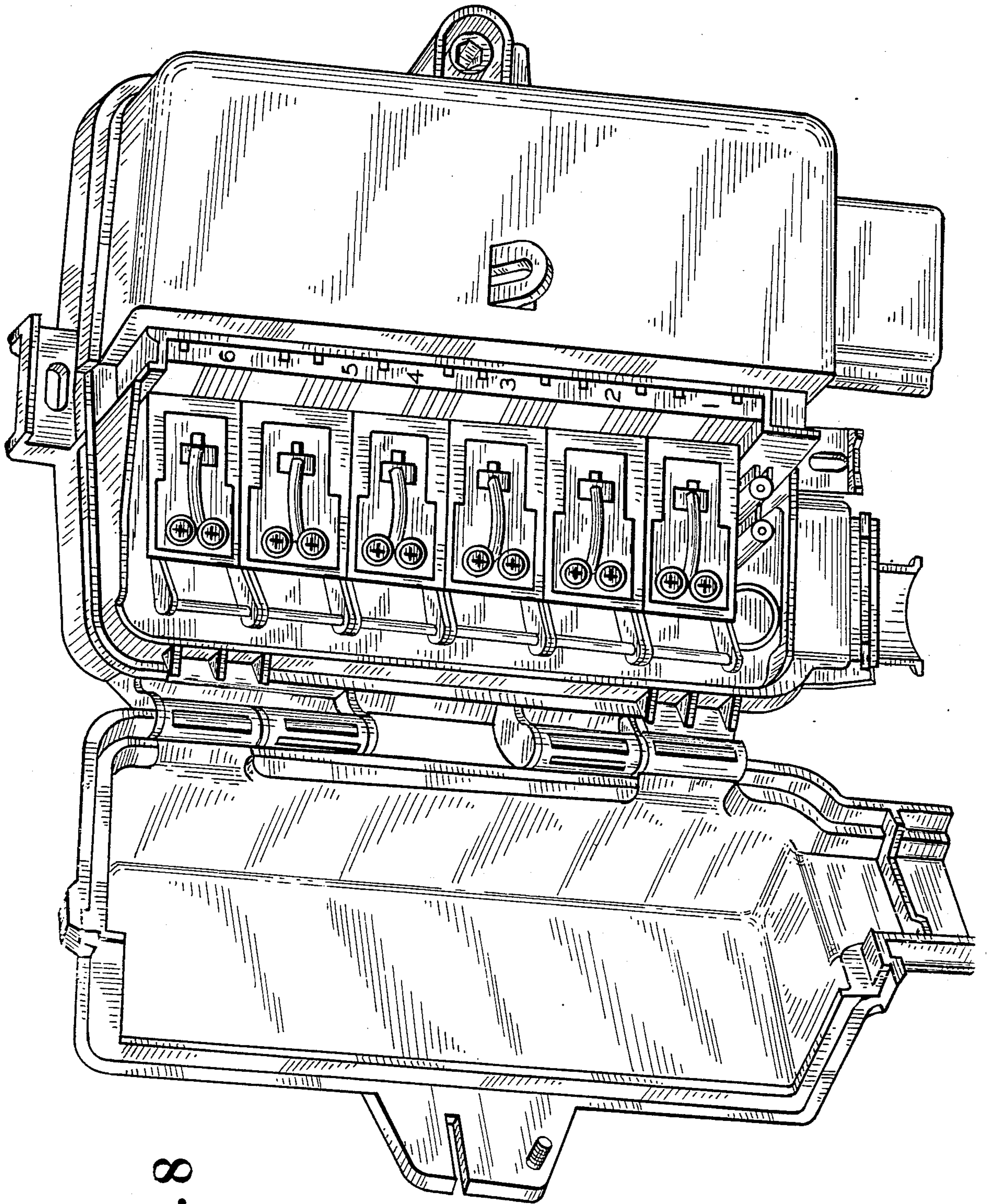

FIG. 8

FIG. 9

