

[54] SYRUP PUMP FOR BEVERAGE DISPENSING

[75] Inventor: William S. Credle, Jr., Stone Mountain, Ga.

[73] Assignee: The Coca-Cola Company, Atlanta, Ga.

[\*\*] Term: 14 Years

[21] Appl. No.: 859,878

[22] Filed: May 2, 1986

[52] U.S. Cl. .... D7/397; D15/7

[58] Field of Search ..... D7/387, 397, 398; D15/7, 8, 9; 417/393, 395

[56] References Cited

U.S. PATENT DOCUMENTS

|            |         |                  |       |       |
|------------|---------|------------------|-------|-------|
| D. 143,547 | 1/1946  | Rockwell         | ..... | D15/7 |
| D. 194,570 | 2/1963  | Johnson          | ..... | D15/7 |
| D. 201,529 | 6/1965  | Faison           | ..... | D15/7 |
| D. 245,779 | 9/1977  | Nobata           | ..... | D15/9 |
| D. 247,436 | 3/1978  | Willinger et al. | ..... | D15/8 |
| D. 250,113 | 10/1978 | Nobata           | ..... | D15/9 |
| D. 264,972 | 6/1982  | McMillin et al.  | ..... | D15/7 |

|            |         |               |       |         |
|------------|---------|---------------|-------|---------|
| D. 268,413 | 3/1983  | Wilden        | ..... | D15/7   |
| D. 275,358 | 10/1984 | Wilden        | ..... | D15/7   |
| 3,294,030  | 12/1966 | Fox           | ..... | 103/150 |
| 3,299,826  | 1/1967  | Williams      | ..... | 103/152 |
| 3,429,274  | 2/1969  | Nilsson       | ..... | 103/152 |
| 3,666,382  | 5/1972  | Rasmussen     | ..... | 417/533 |
| 4,110,058  | 10/1978 | Langle et al. | ..... | 417/395 |

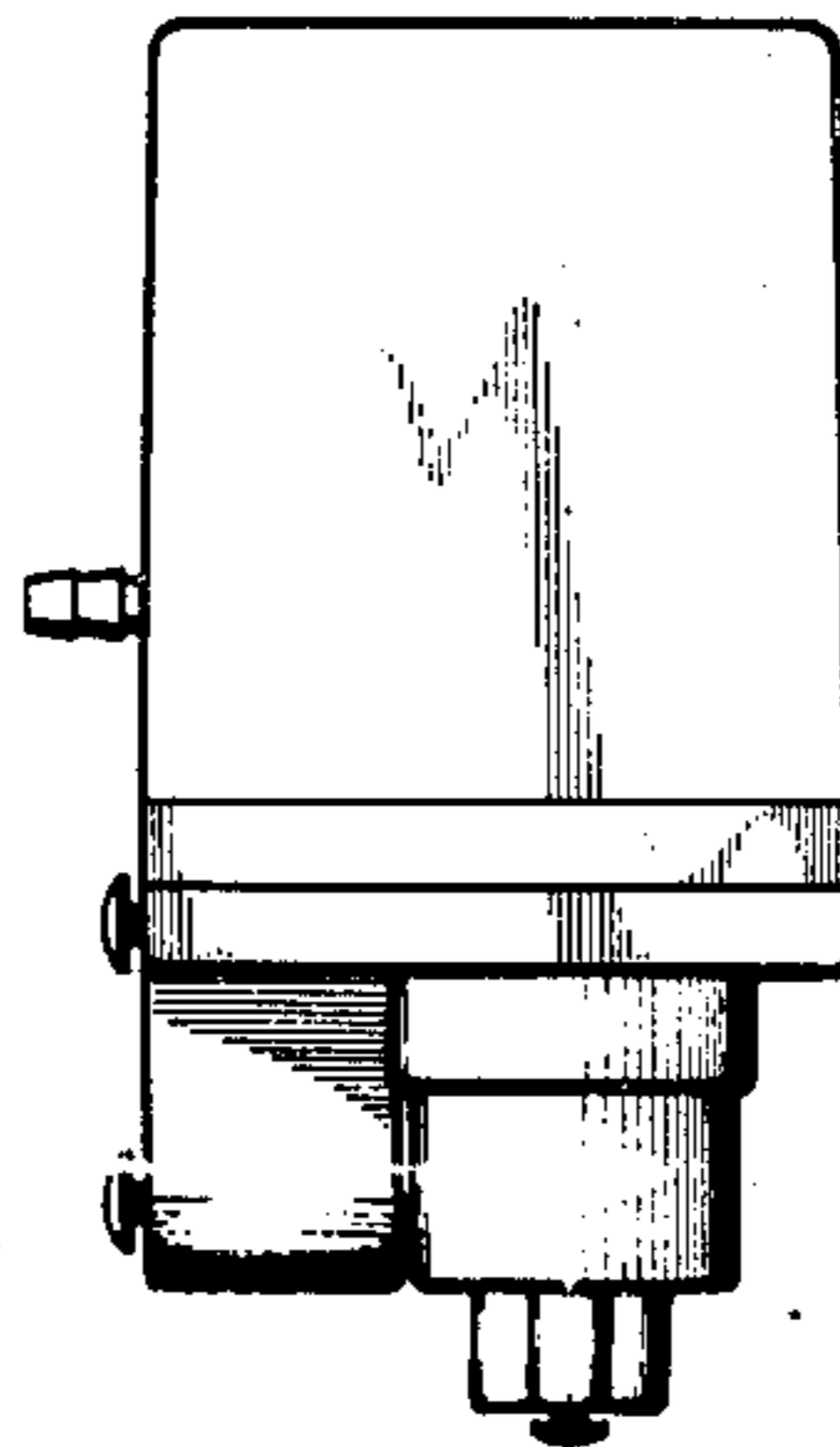
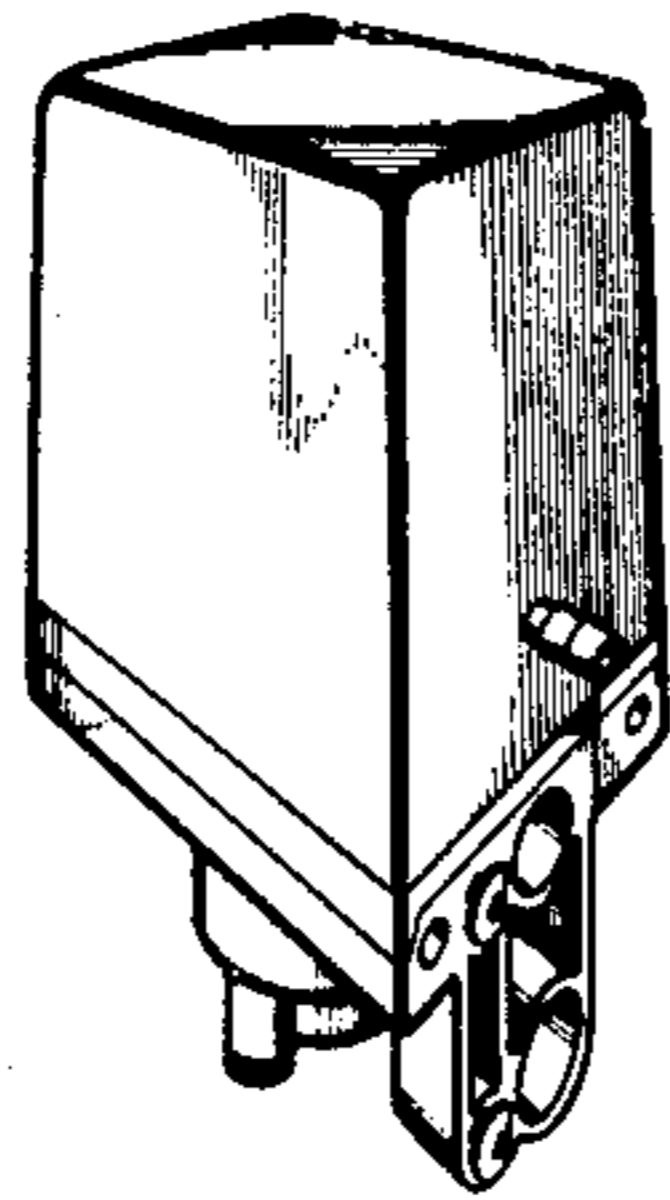
Primary Examiner—Winifred E. Herrmann  
Assistant Examiner—John Warchol  
Attorney, Agent, or Firm—Thomas R. Boston; W. Dexter Brooks

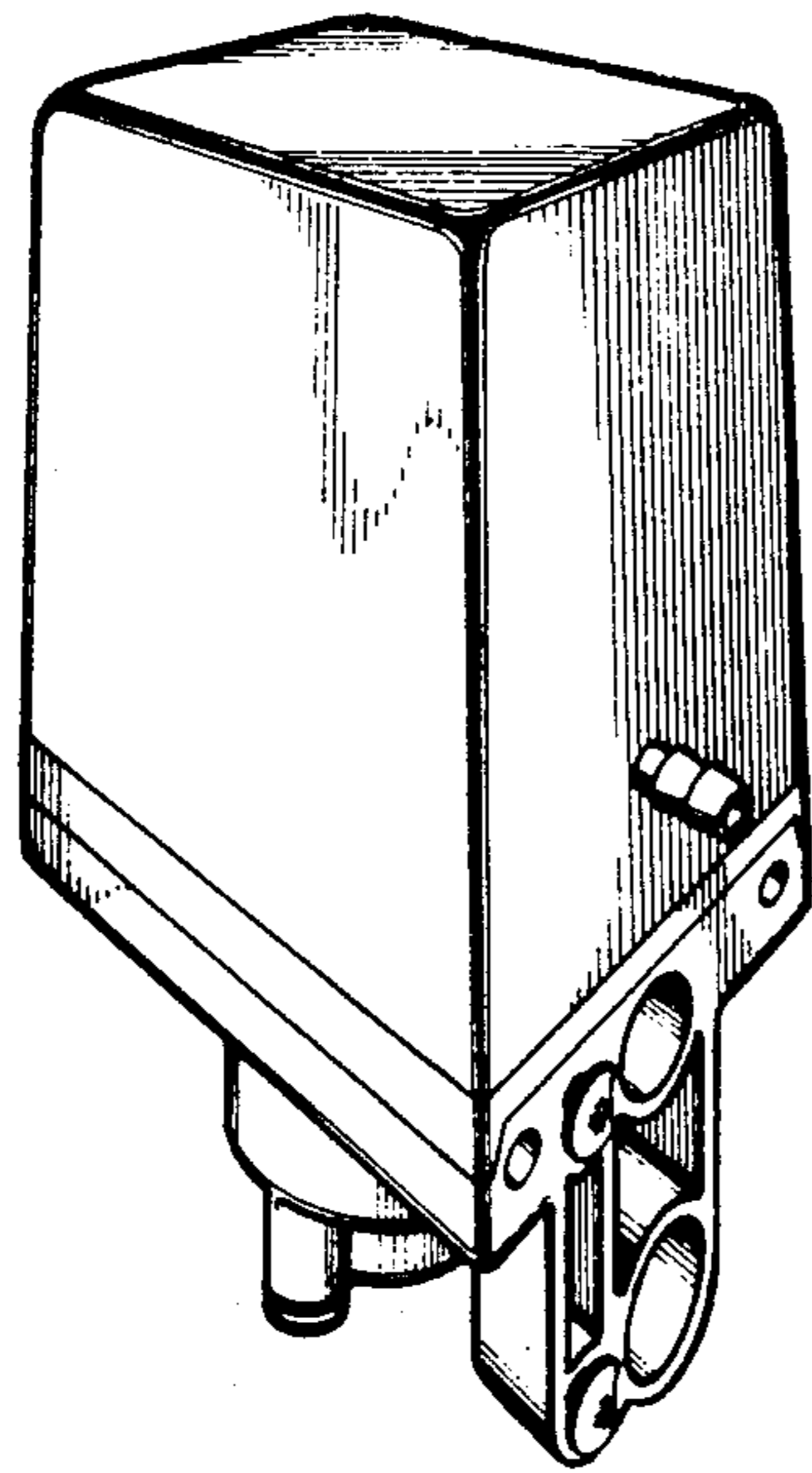
[57] CLAIM

The ornamental design for a syrup pump for beverage dispensing, as shown.

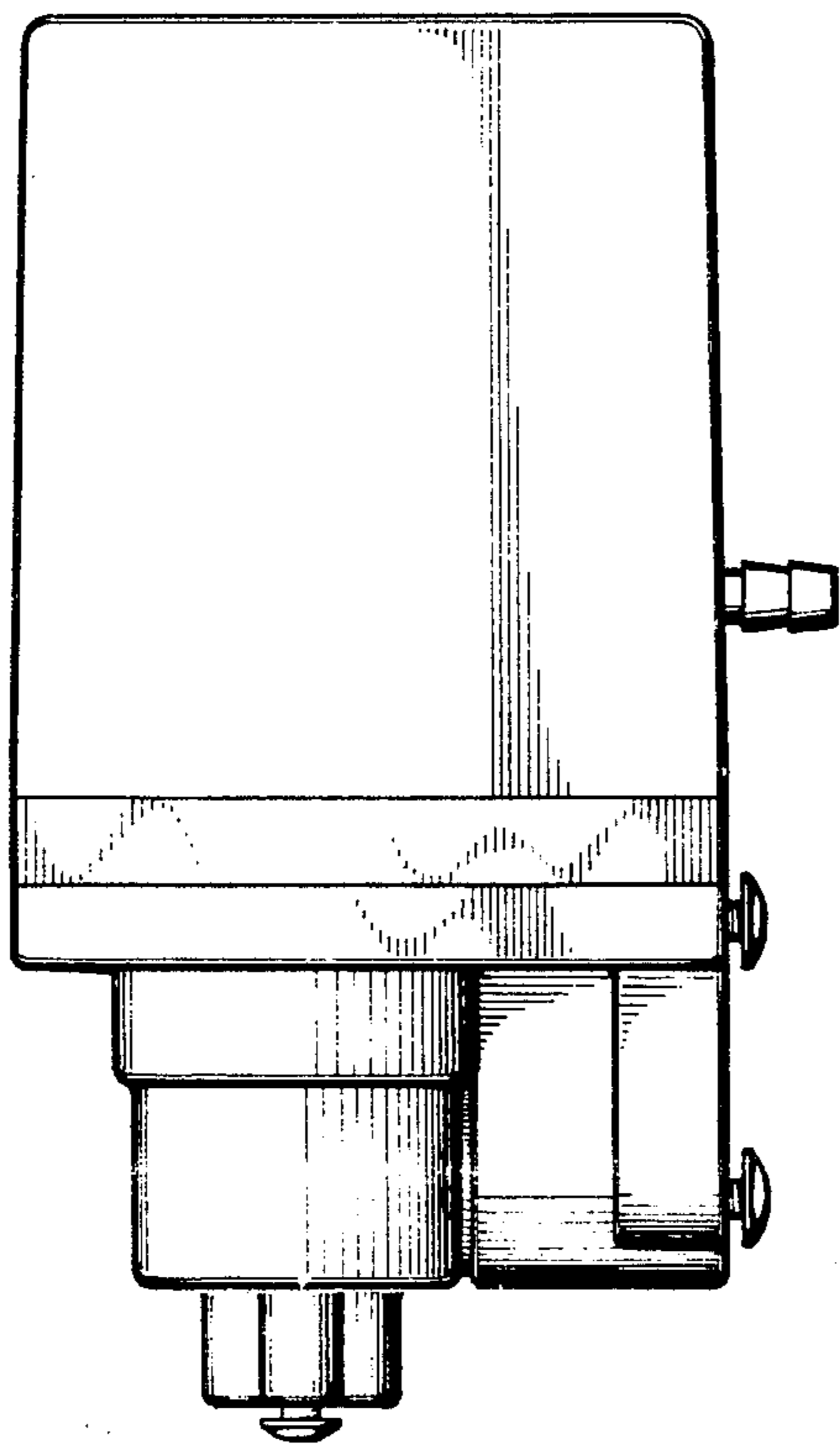
DESCRIPTION

FIG. 1 is a top, front, left side perspective view of a syrup pump for beverage dispensing showing my new design;  
FIG. 2 is a left side elevational view thereof;  
FIG. 3 is a right elevational view thereof;  
FIG. 4 is a front elevational view thereof;  
FIG. 5 is a rear elevational view thereof;  
FIG. 6 is a top plan view thereof; and  
FIG. 7 is a bottom plan view thereof.

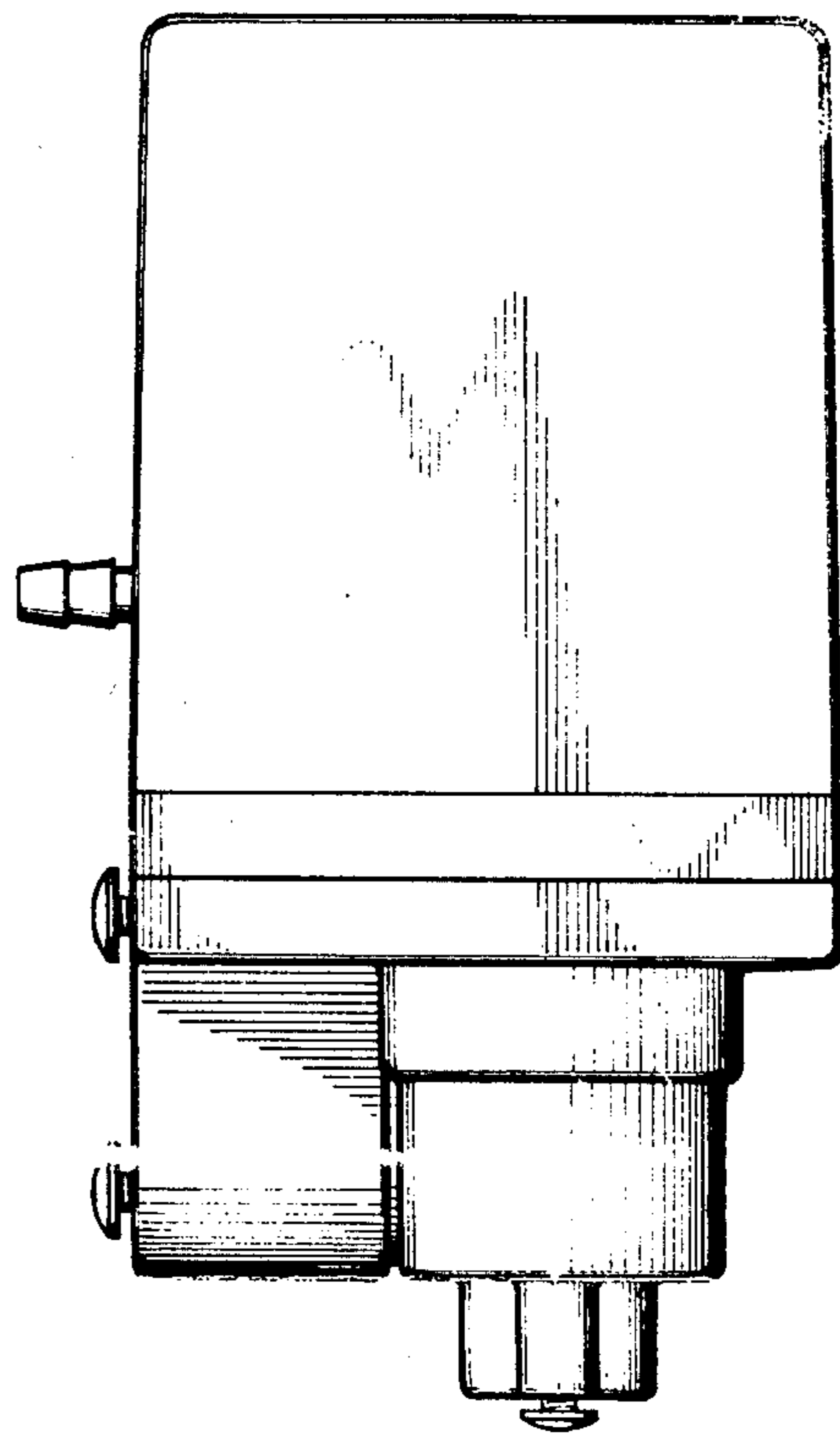




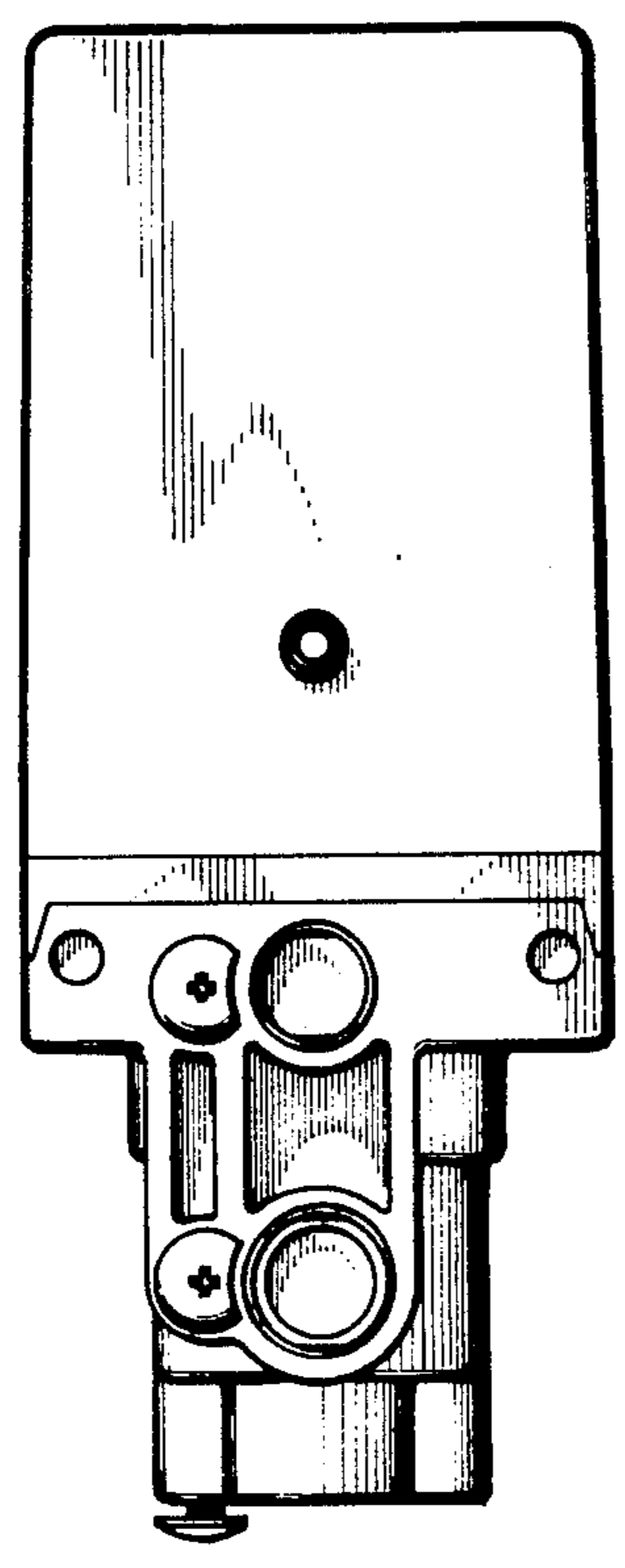
**FIG 1**



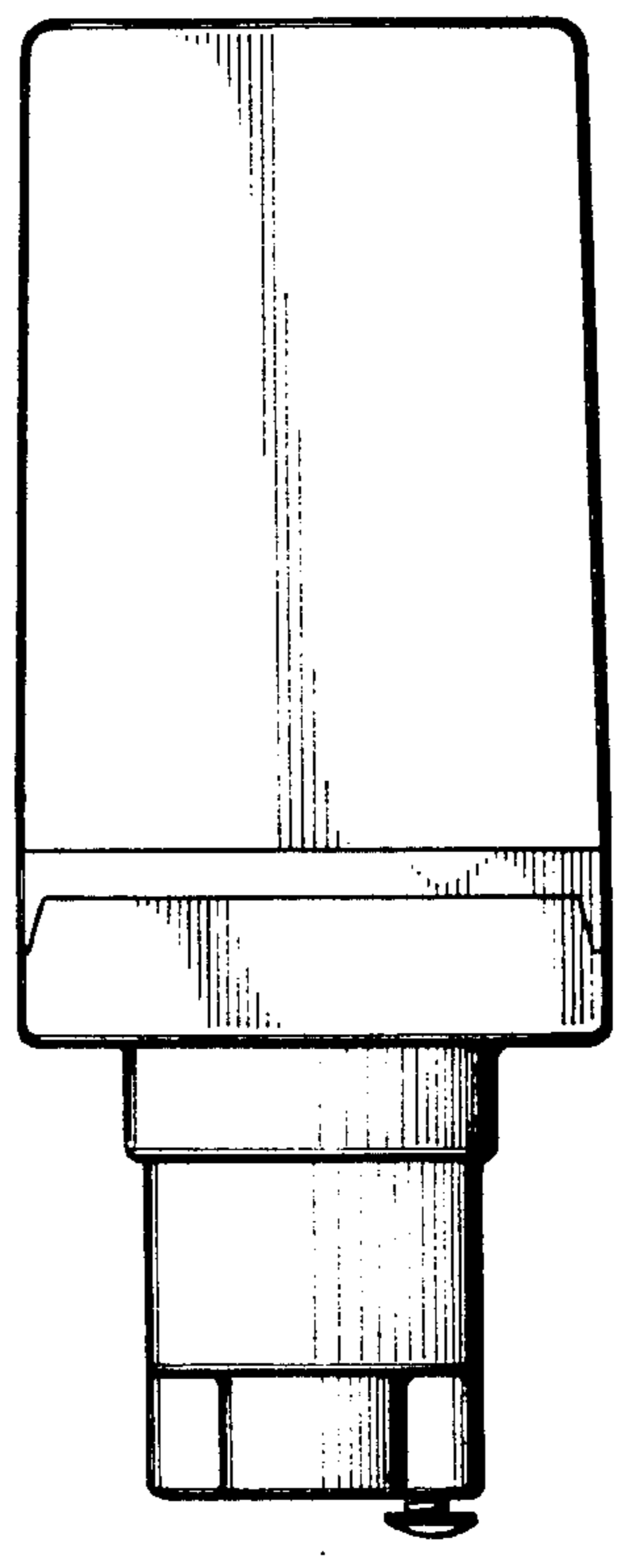
**FIG 2**



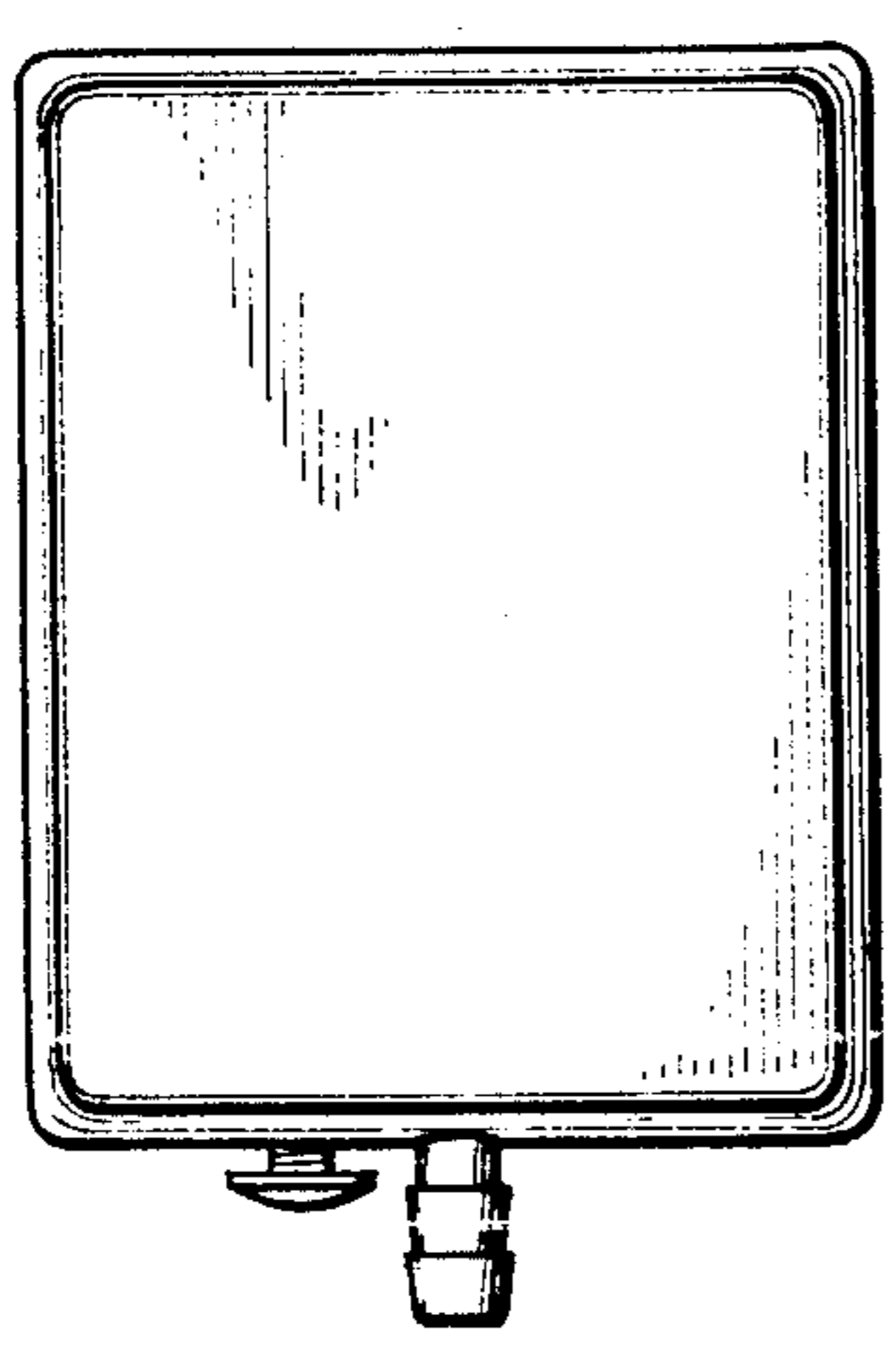
**FIG 3**



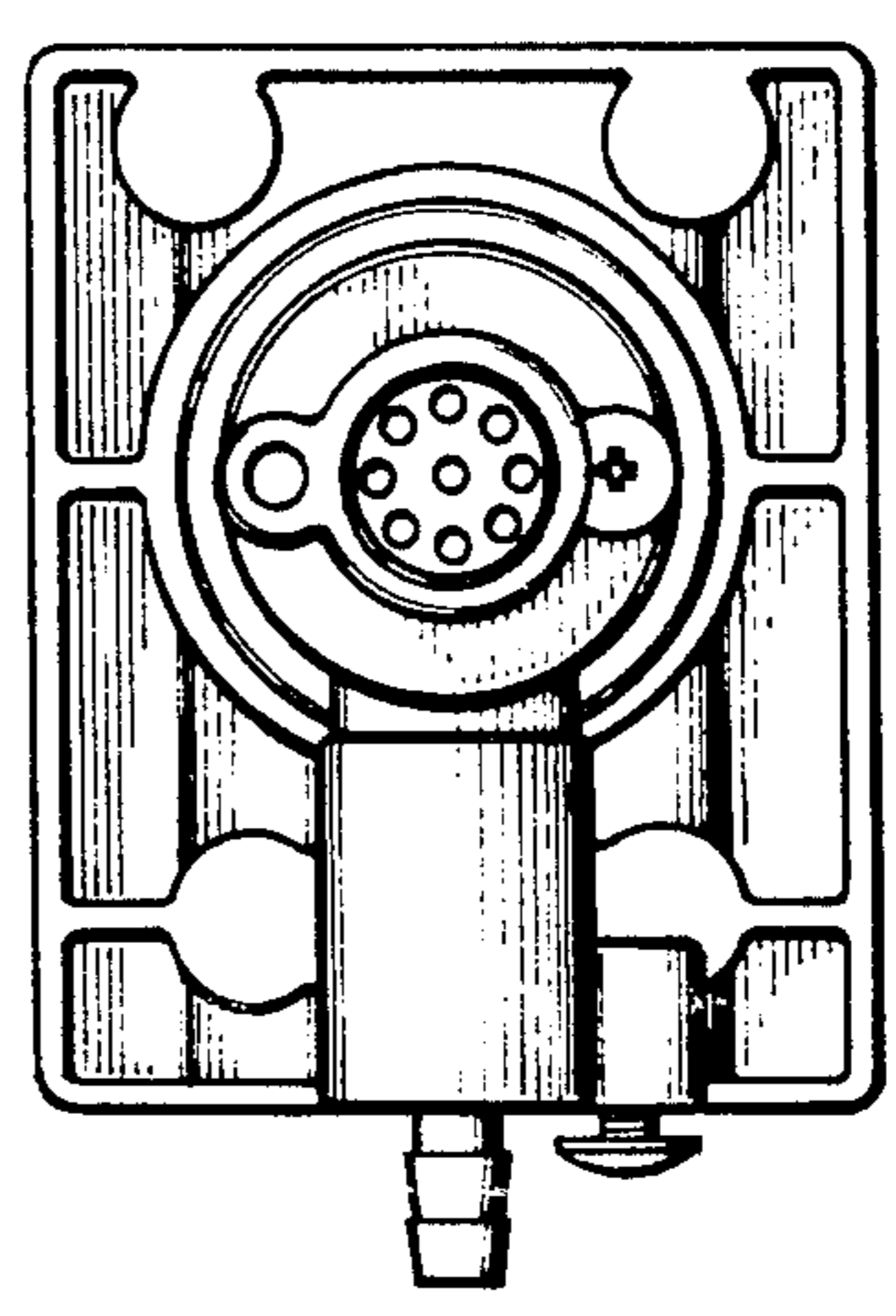
**FIG 4**



**FIG 5**



**FIG 6**



**FIG 7**