

[54] SHOE SOLE

[75] Inventor: Kiyotaka Nakano, Kurume, Japan

[73] Assignee: Nippon Rubber Co., Ltd., Tokyo, Japan

[\*\*] Term: 14 Years

[21] Appl. No.: 13,265

[22] Filed: Feb. 10, 1987

[30] Foreign Application Priority Data

Sep. 5, 1986 [JP] Japan ..... 61-35300  
 [52] U.S. Cl. .... D2/320  
 [58] Field of Search ..... D2/264, 265, 274, 311,  
 D2/317-321; 36/25 R, 28, 29, 32 R, 43, 59 R,  
 59 C

[56] References Cited

U.S. PATENT DOCUMENTS

D. 285,023 8/1986 Tong et al. .... D2/320

D. 287,784 1/1987 Tong et al. .... D2/320  
 D. 292,541 11/1987 Kelley ..... D2/320  
 D. 293,620 1/1988 Liggett et al. .... D2/320  
 D. 295,460 5/1988 Hase et al. .... D2/320

Primary Examiner—Louis S. Zarfes  
Attorney, Agent, or Firm—Birch, Stewart, Kolasch & Birch

[57] CLAIM

The ornamental design for a shoe sole, as shown and described.

DESCRIPTION

FIG. 1 is a bottom plan view of a shoe sole showing my new design;  
 FIG. 2 is a top plan view thereof;  
 FIG. 3 is a front elevational view thereof;  
 FIG. 4 is a rear elevational view thereof;  
 FIG. 5 is a right side elevational view thereof;  
 FIG. 6 is a left side elevational view thereof; and  
 FIG. 7 is a cross-sectional view taken along the line 7—7 of FIG. 1.

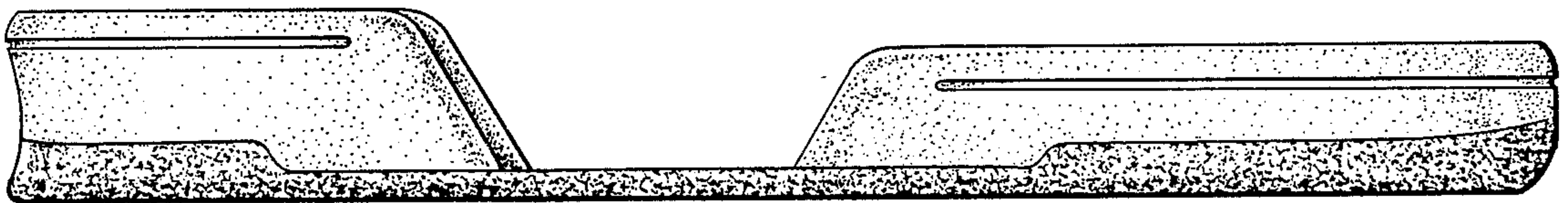
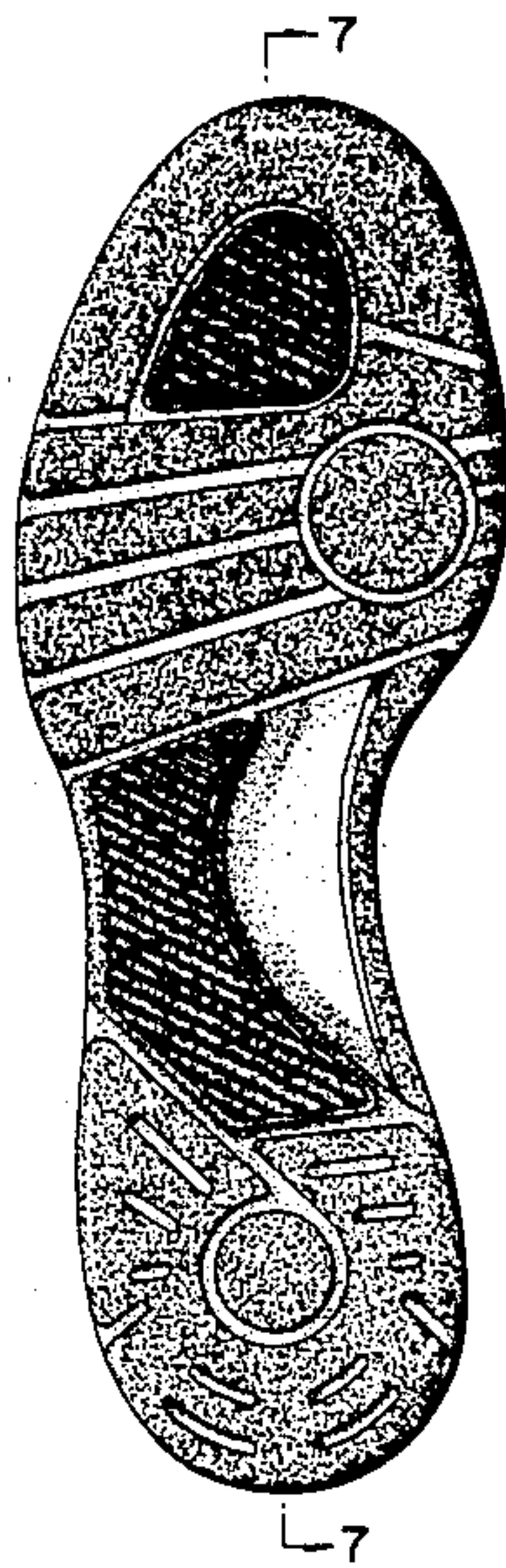

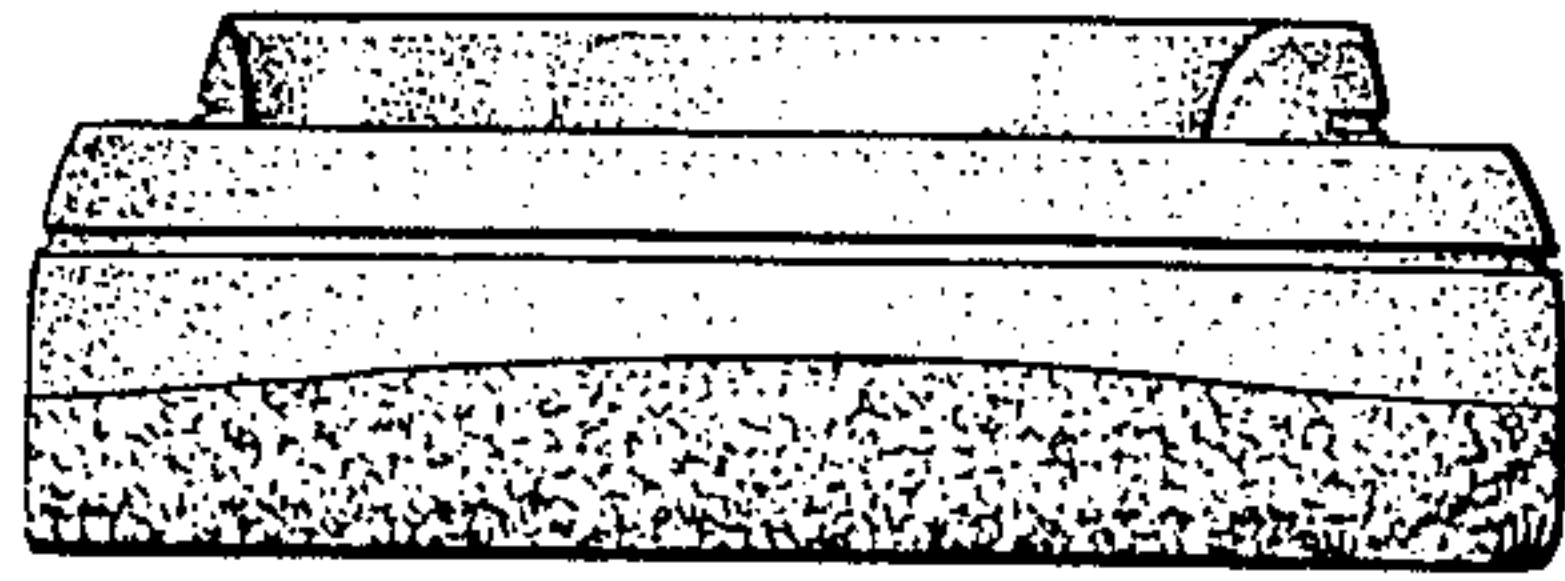

FIG. 3

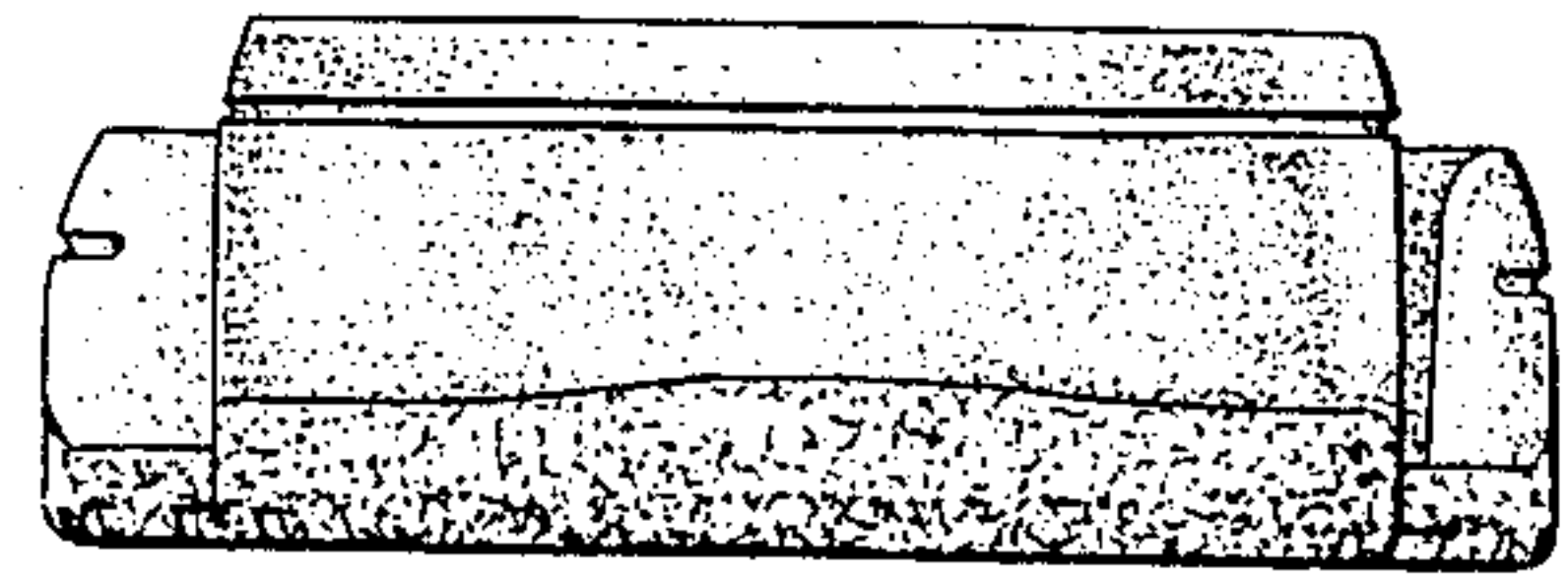

FIG. 4

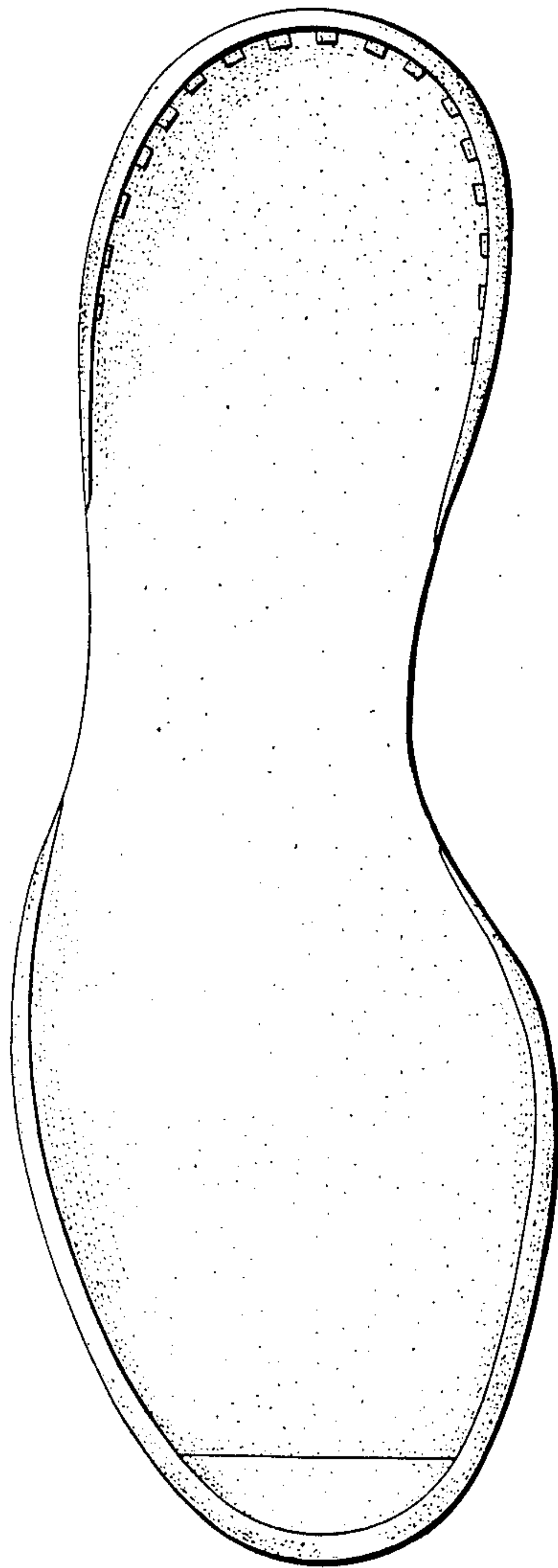

FIG. 2

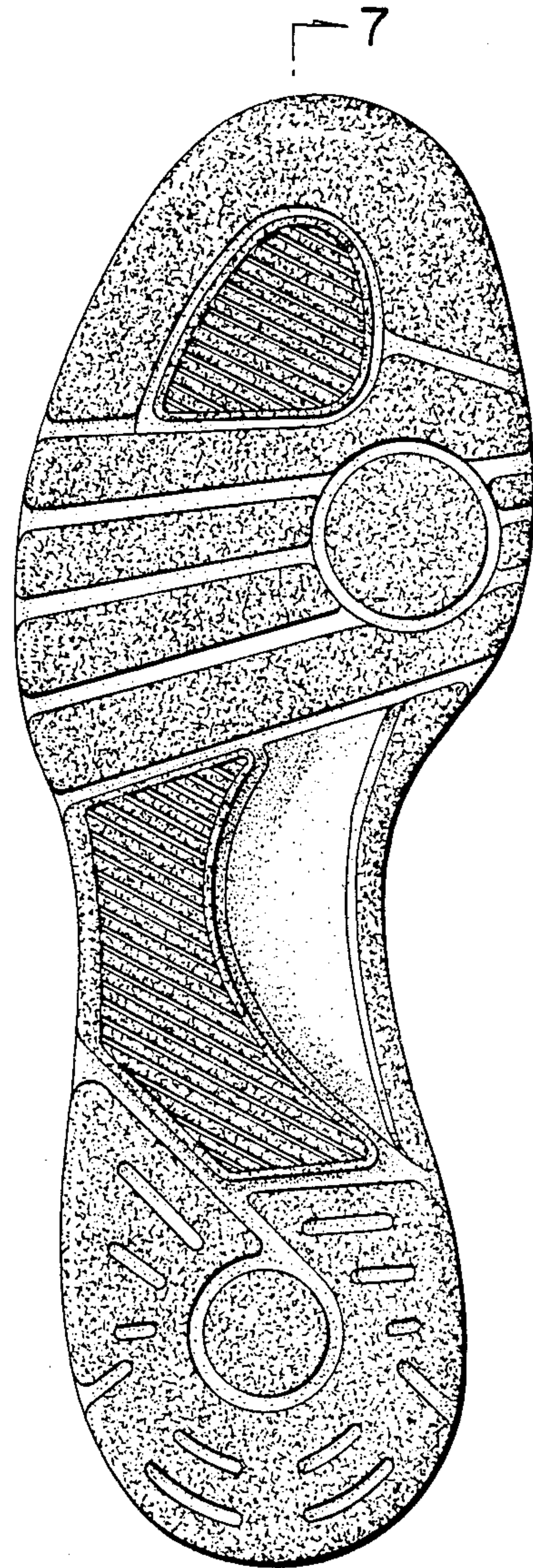

FIG. 1



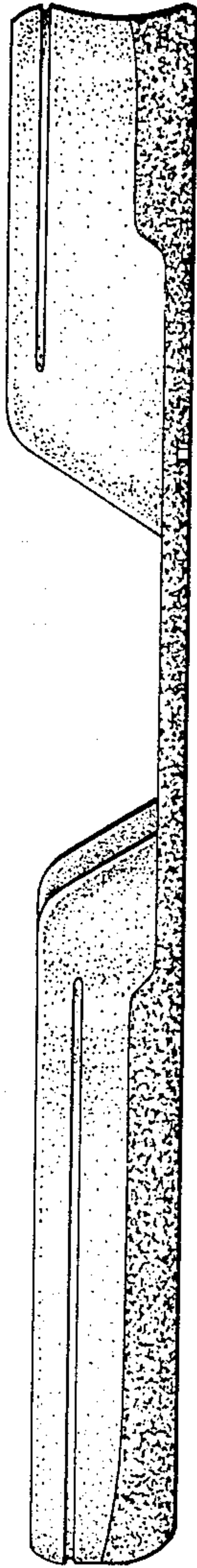

FIG. 5

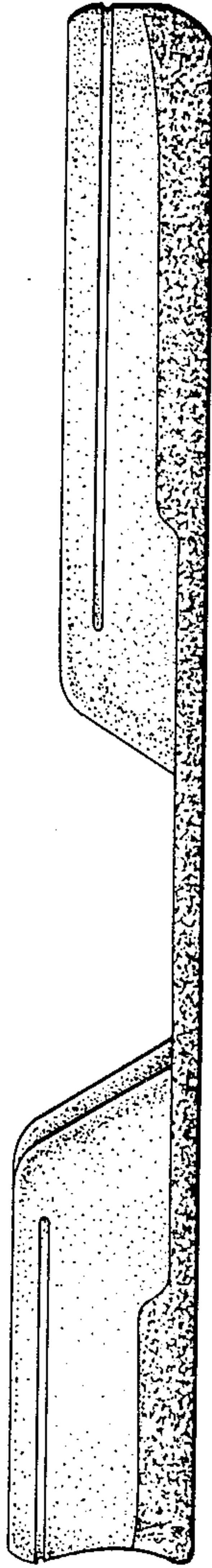

FIG. 6

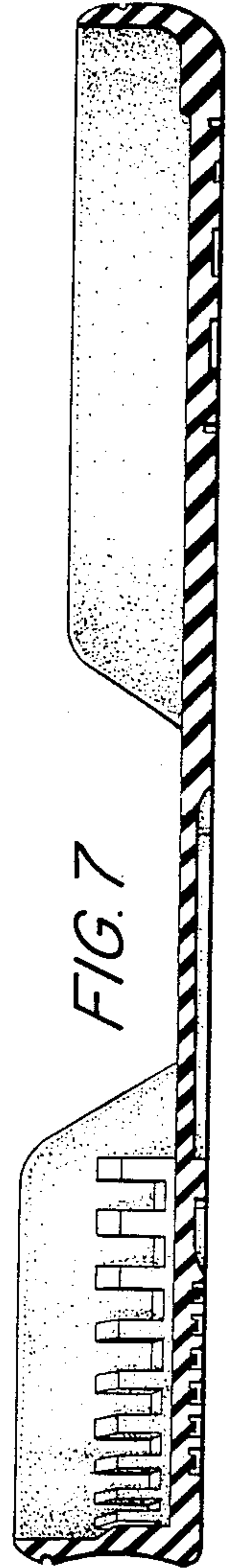

FIG. 7