

[54] WHEEL SUSPENSION UNIT FOR A TOY VEHICLE

2,577,702 12/1951 DeSwart 446/121
3,640,017 2/1972 Christiansen 446/109

[75] Inventor: Ole V. Poulsen, Vejle, Denmark

Primary Examiner—Charles A. Rademaker

[73] Assignee: Interlego A.G., Baar, Switzerland

Assistant Examiner—Alicia A. Farrell

[**] Term: 14 Years

Attorney, Agent, or Firm—Kane, Dalsimer, Sullivan,
Kurucz, Levy, Eisele and Richard

[21] Appl. No.: 127,884

[57] CLAIM

[22] Filed: Dec. 2, 1987

The ornamental design for a wheel suspension unit for a toy vehicle, as shown and described.

[52] U.S. Cl. D21/141; D21/108

[58] Field of Search D21/90, 108, 114, 115,
D21/116, 117, 118, 119, 124, 138, 141; 446/85,
102, 103, 104, 107, 108, 109, 110, 111, 112, 113,
114, 115, 116, 117, 120, 121, 122, 124, 125, 127,
128

DESCRIPTION

FIG. 1 is a top perspective view of the wheel suspension unit for a toy vehicle showing my new design, FIG. 2 is a bottom perspective view thereof, FIG. 3 is a top plan view thereof, FIG. 4 is a right side elevational view thereof, FIG. 5 is a left side elevational view thereof, FIG. 6 is a bottom plan view thereof, FIG. 7 is a front elevational view thereof, and FIG. 8 is a rear elevational view thereof.

[56] References Cited

U.S. PATENT DOCUMENTS

D. 219,665 1/1971 LaBranche D21/141
D. 258,222 2/1981 Rumsey et al. D21/124

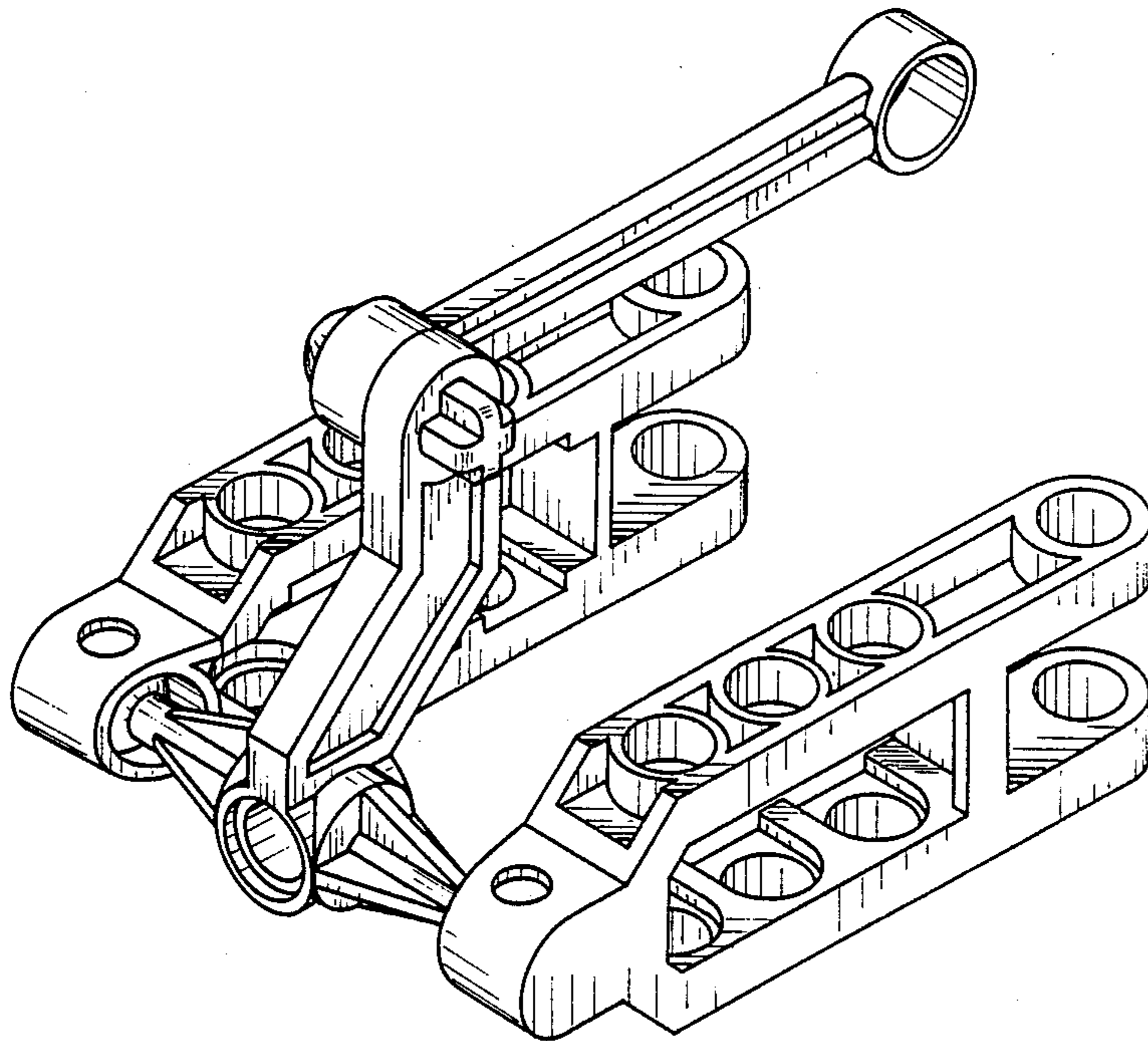

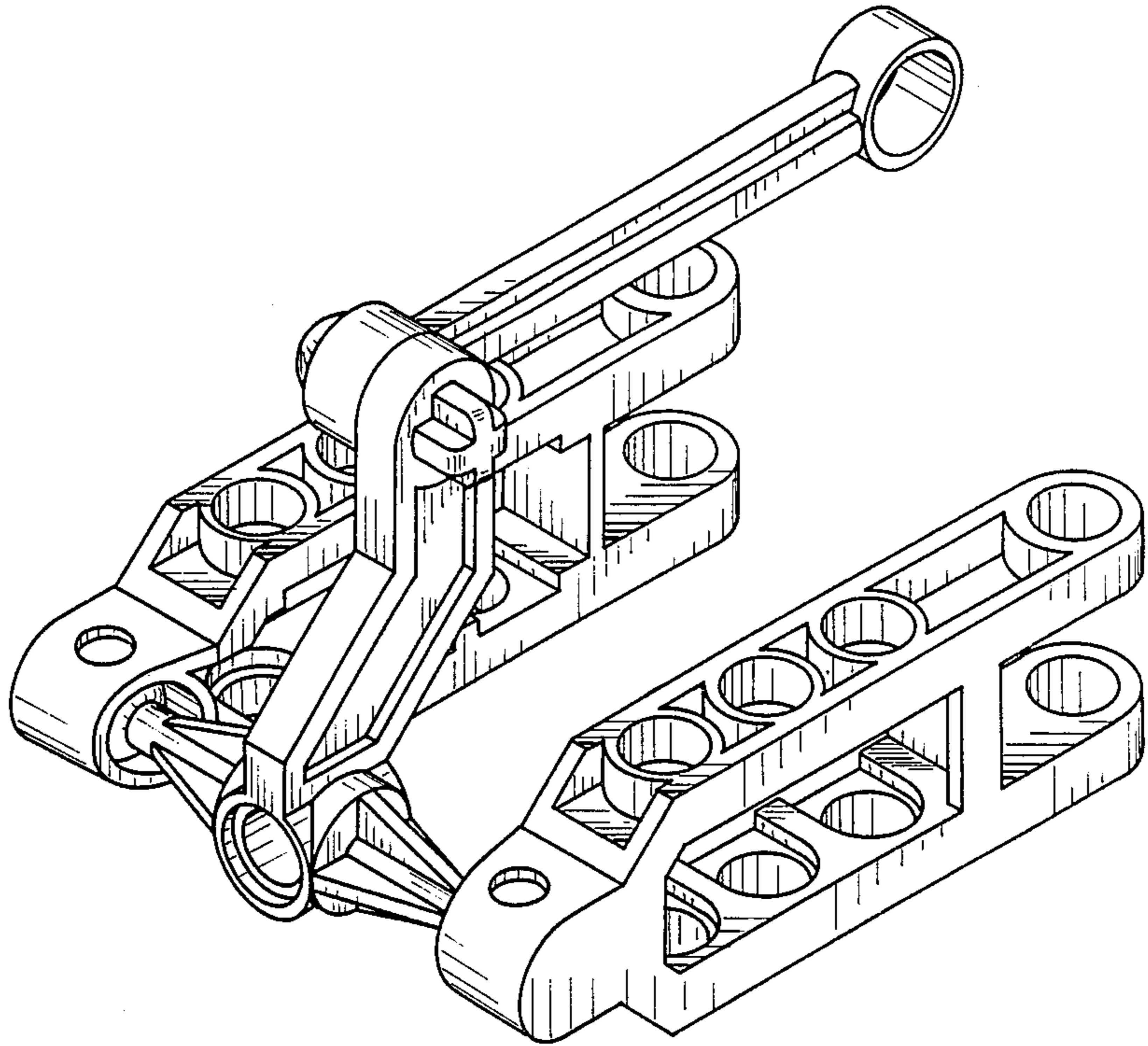

FIG.1

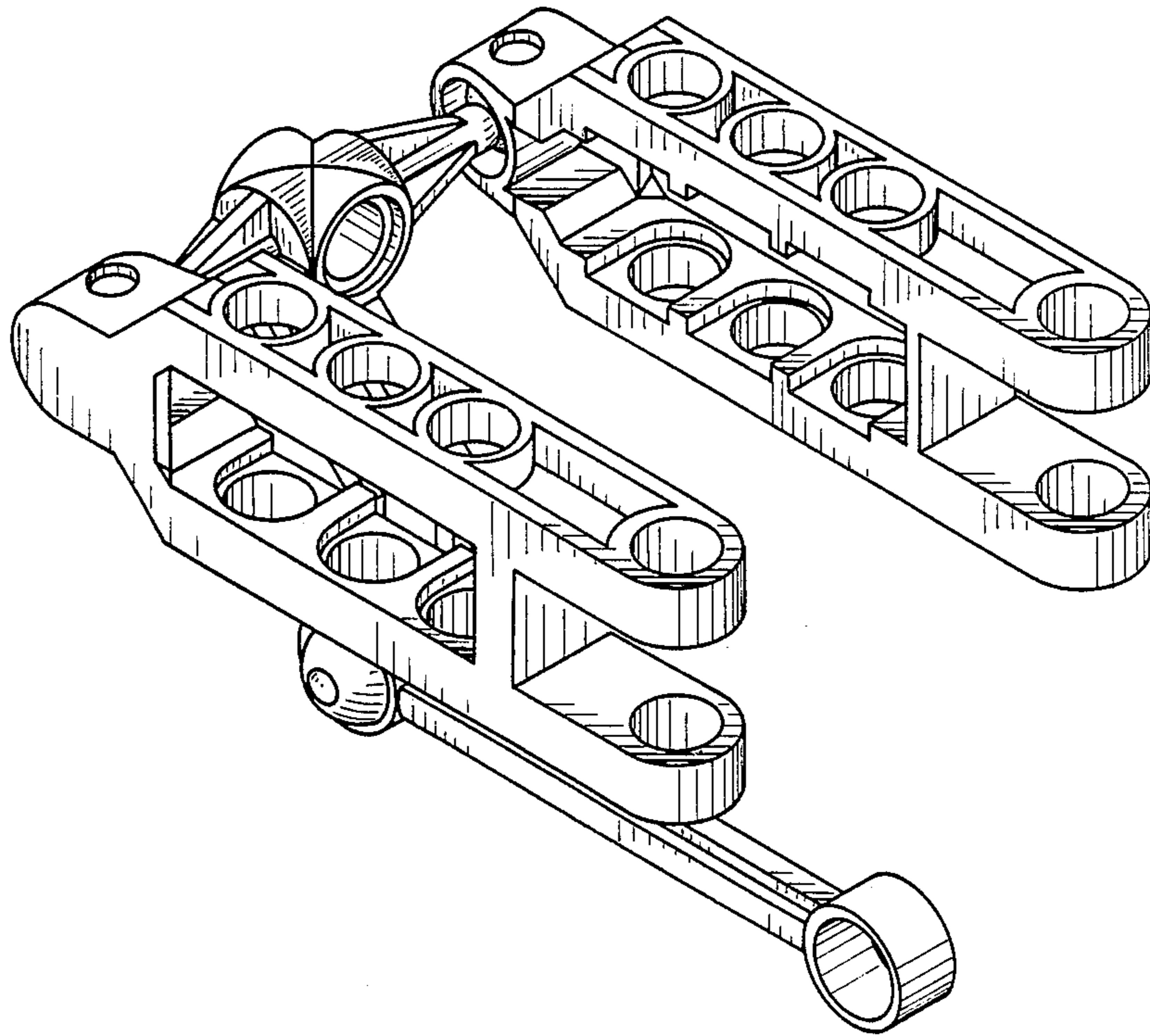

FIG.2

FIG.4

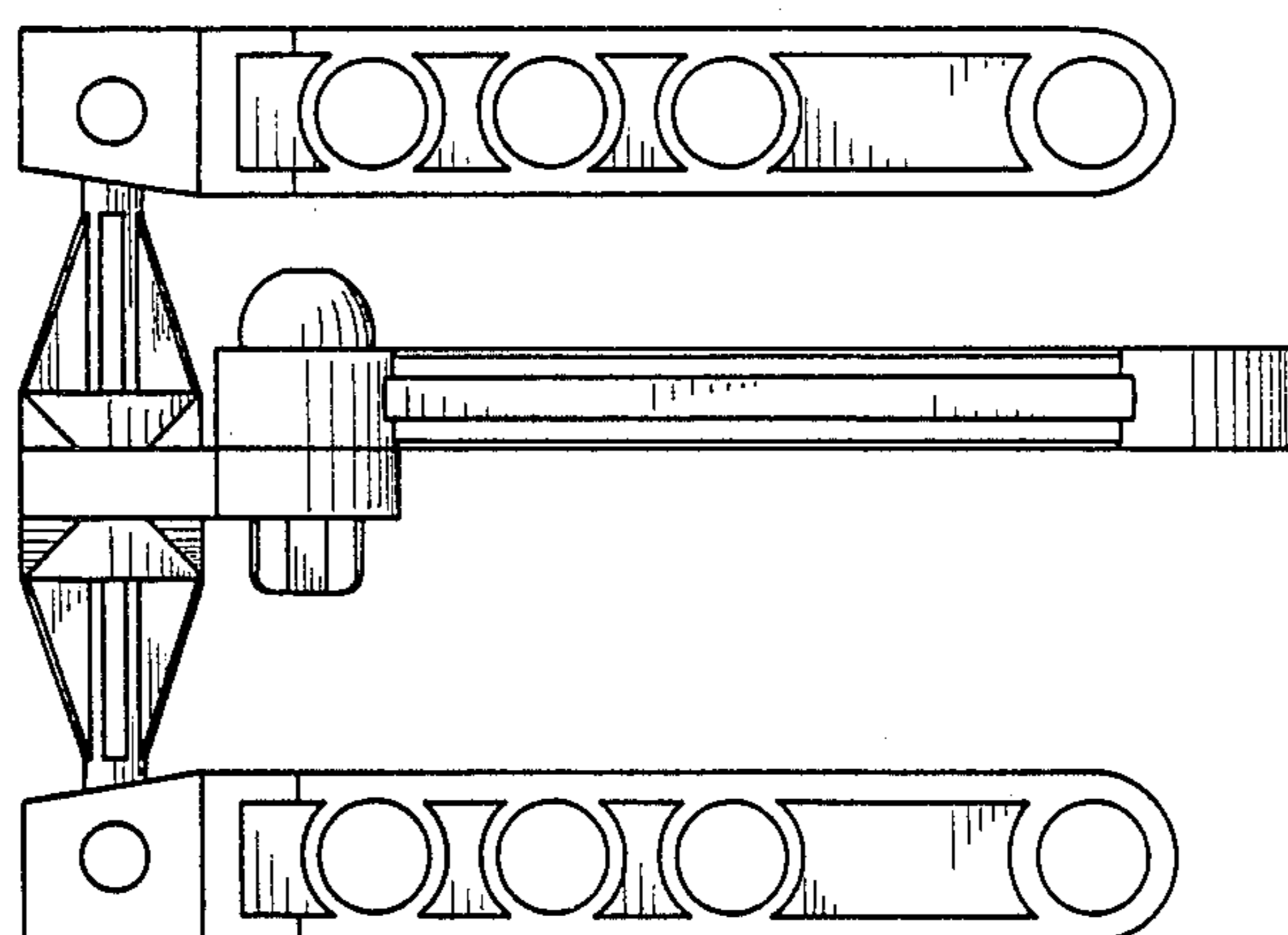
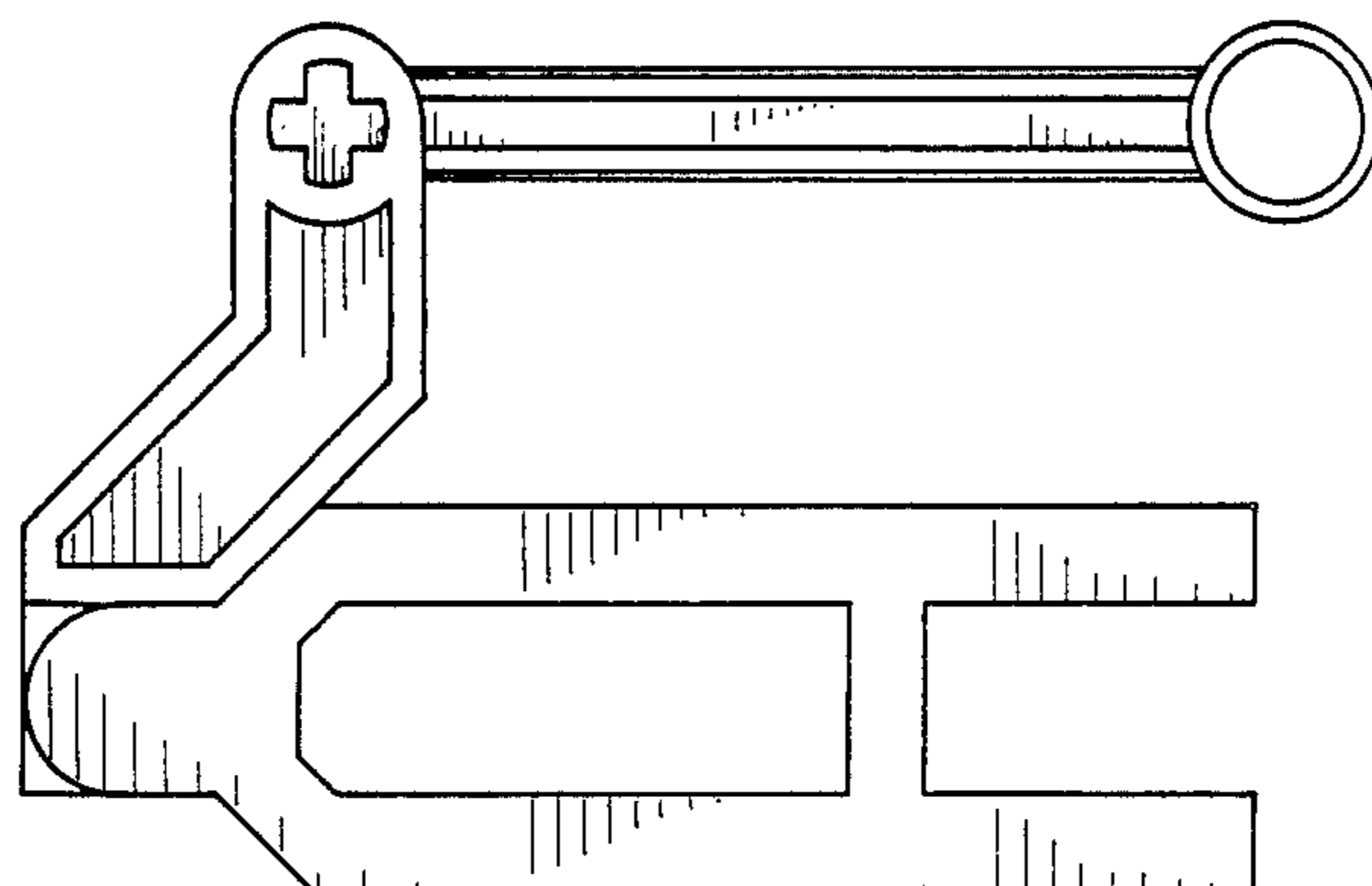

FIG.3

FIG.5

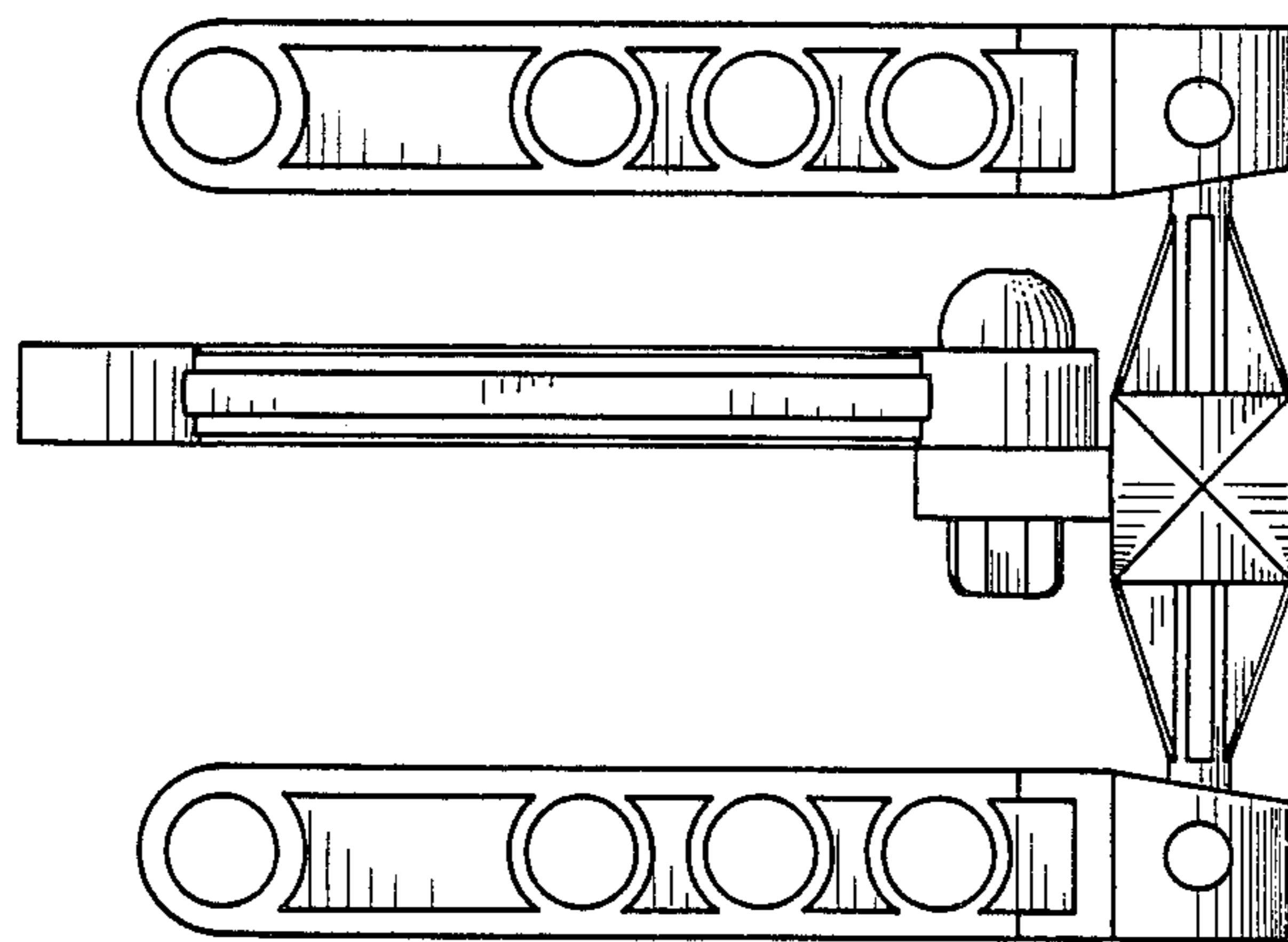
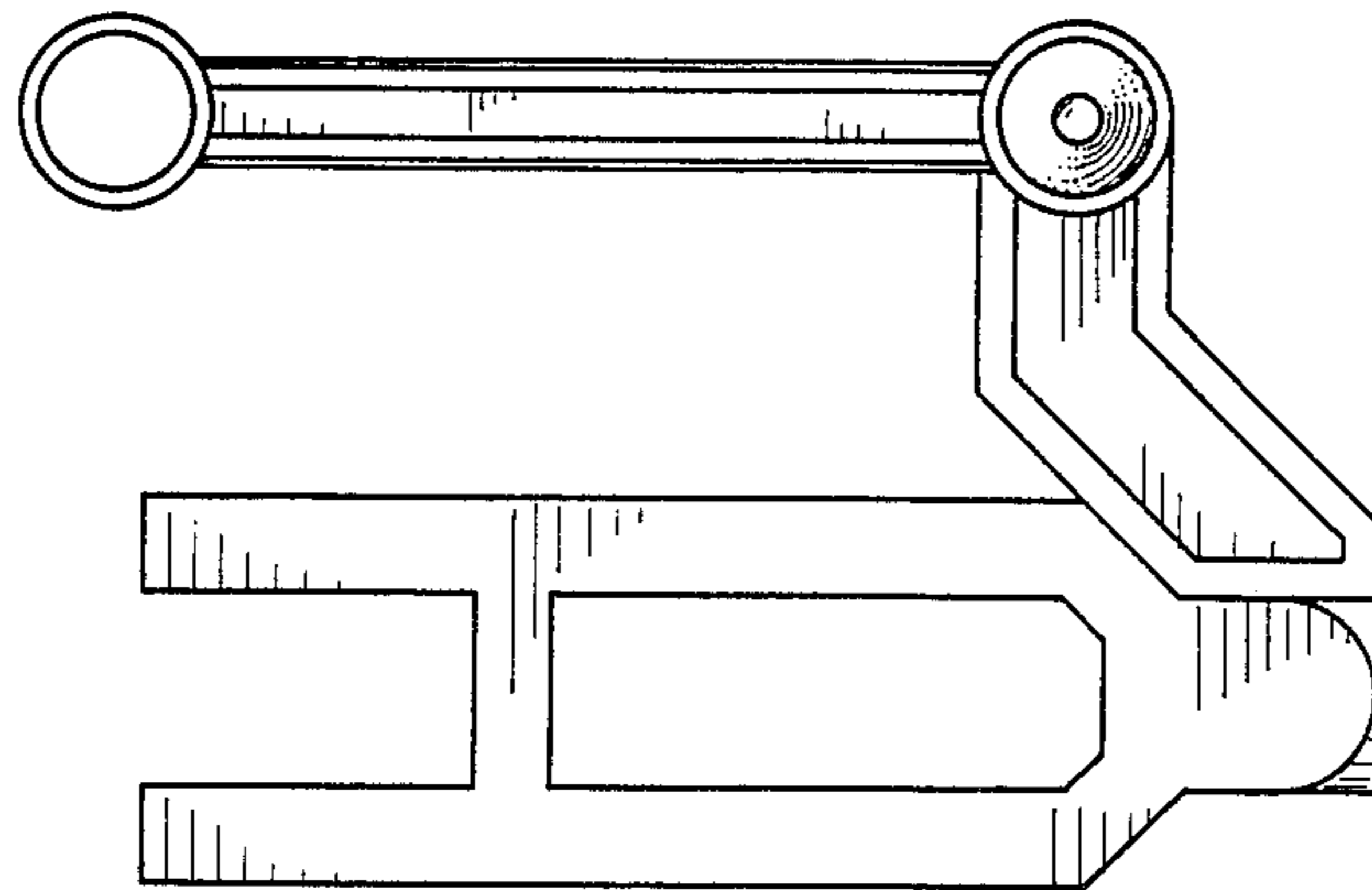

FIG.6

FIG.8

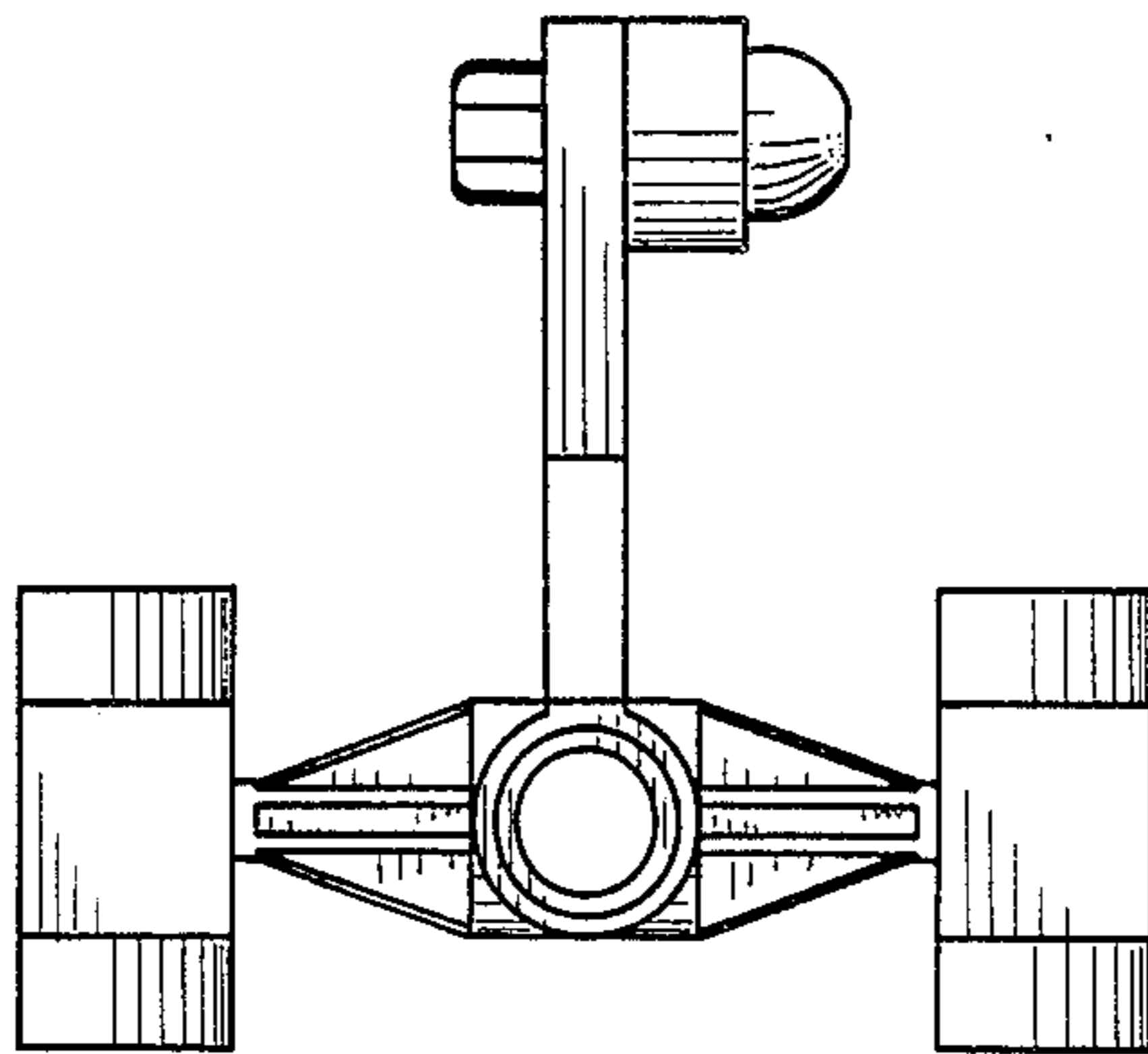
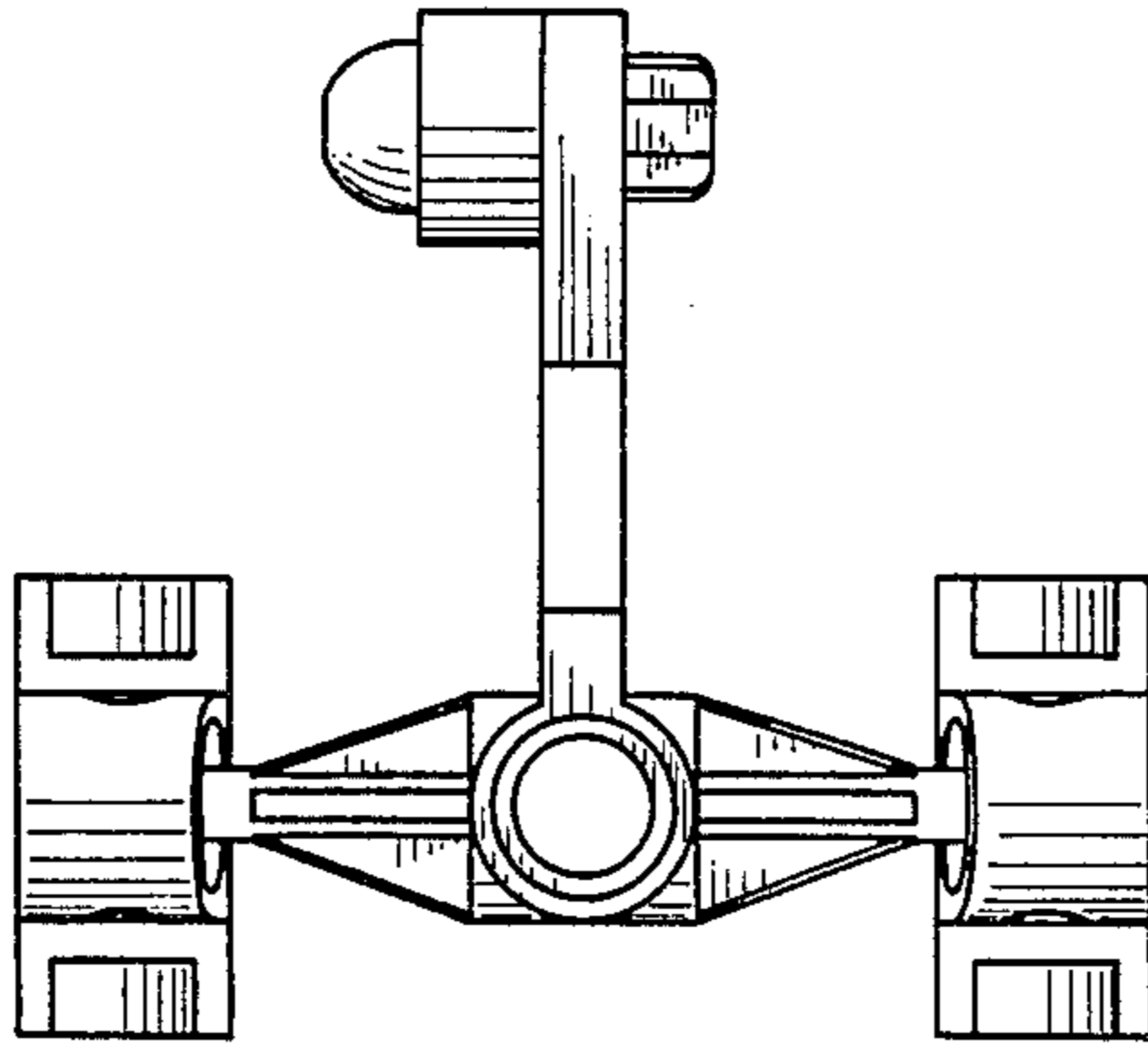

FIG.7