

[54] SUPPORT BRACKET FOR HOLDING LOAD LOCKS WHEN NOT IN USE FOR MOUNTING ON A BEAM BEHIND THE CAB OF A TRUCK VEHICLE

[76] Inventor: Marvin E. Gurganus, 2129 Holcomb Rd., Dalton, Ga. 30720

[**] Term: 14 Years

[21] Appl. No.: 2,429

[22] Filed: Jan. 12, 1987

[52] U.S. Cl. D12/157; D8/349; D8/380

[58] Field of Search D12/157; D8/330, 336, D8/344, 354, 380, 349; D6/569, 570, 572, 320, 553, 552; 224/273, 42.11, 42.45 R; 248/316.5, 316.8, 228, 68.1; 211/86, 60.1

[56] References Cited

U.S. PATENT DOCUMENTS

D. 223,261	4/1972	Stahl	D6/552
D. 262,958	2/1982	Parrish	D12/157
D. 272,785	2/1984	Rumbaugh	D8/380
D. 289,007	3/1987	Garcia	D8/380
1,027,973	5/1912	Ayers	224/42.45 R
2,366,041	12/1944	Morehouse	248/68.1

Primary Examiner—James M. Gandy

Attorney, Agent, or Firm—C. A. Phillips

[57] CLAIM

The ornamental design for a support bracket for holding load locks when not in use for mounting on a beam behind the cab of a truck vehicle, as shown and described.

DESCRIPTION

FIG. 1 is a perspective view of the top, front, and one side of a support bracket for holding load locks when not in use for mounting on a beam behind the cab of a truck vehicle showing my new design;

FIG. 2 is an enlarged perspective view of the bottom, front, and opposite side thereof taken along the line 2—2 of FIG. 1;

FIG. 3 is an enlarged exploded perspective view of the top, front, and opposite side thereof showing the hinged closure bar in open condition, it being understood that the upper portion of said closure bar and the central portion of the vertically elongated bolt have been broken away for convenience of illustration; and

FIG. 4 is an enlarged exploded rear elevational view thereof, it being understood that the central portion of the vertically elongated bolt has been broken away for convenience of illustration.

The broken lines in the drawing are for illustrative purposes only and form no part of the claimed design.

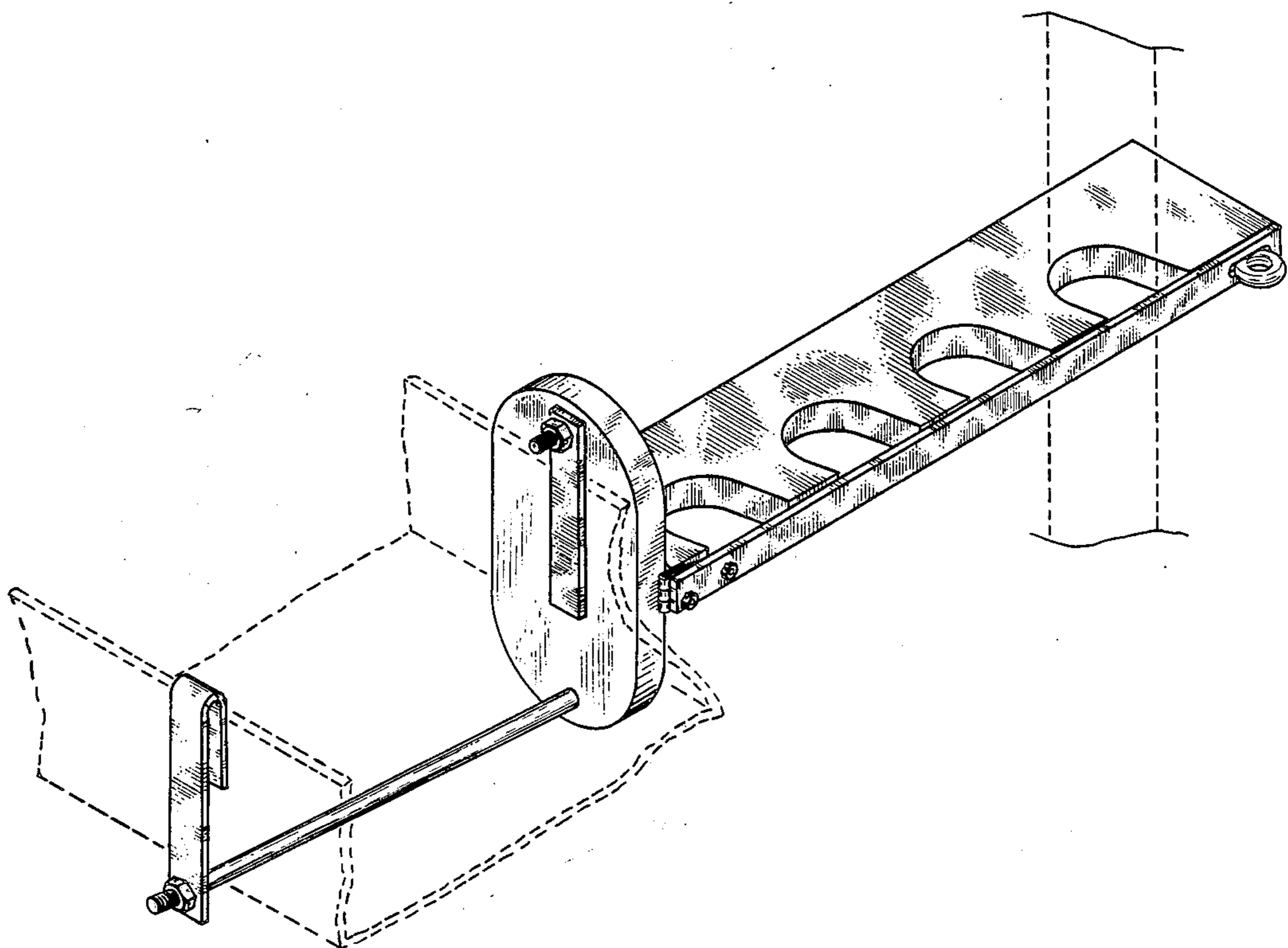

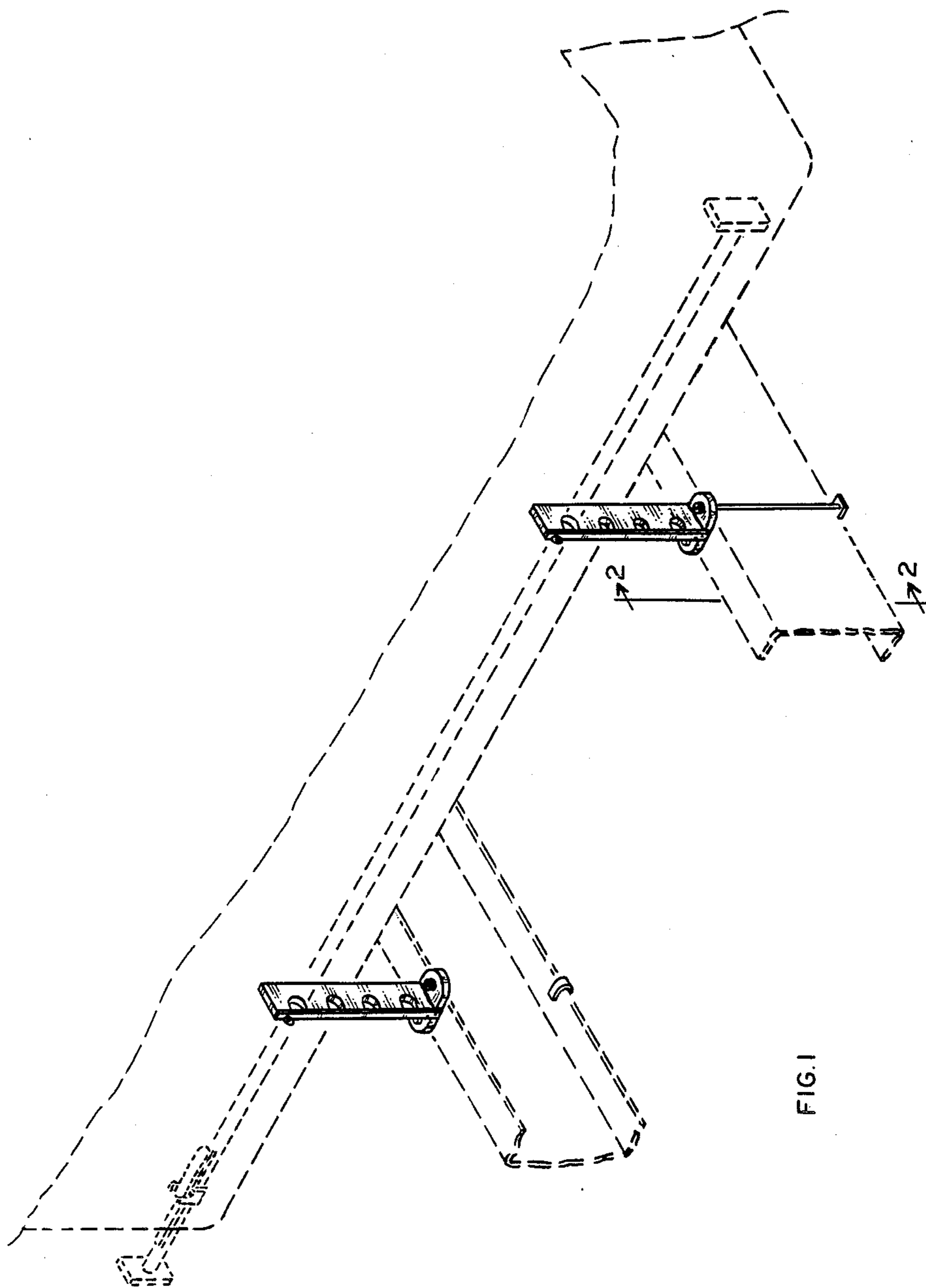

FIG. 1

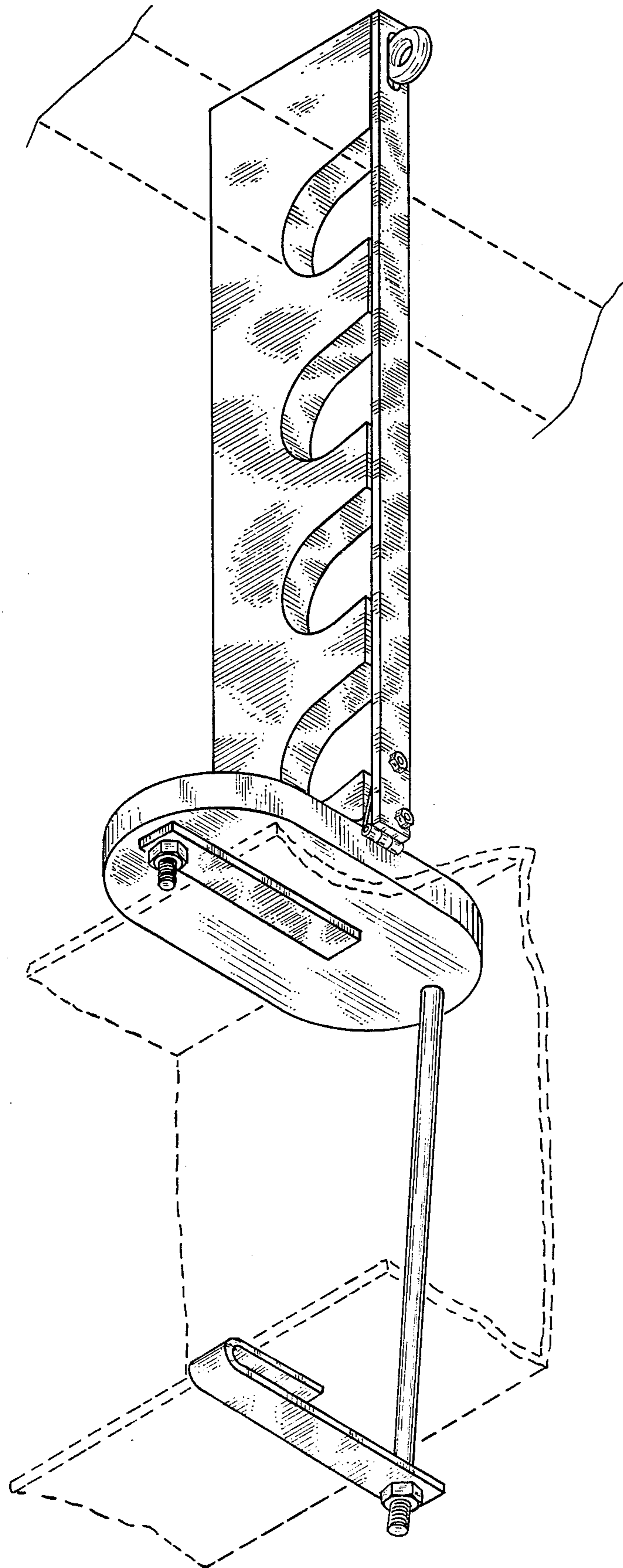

FIG. 2

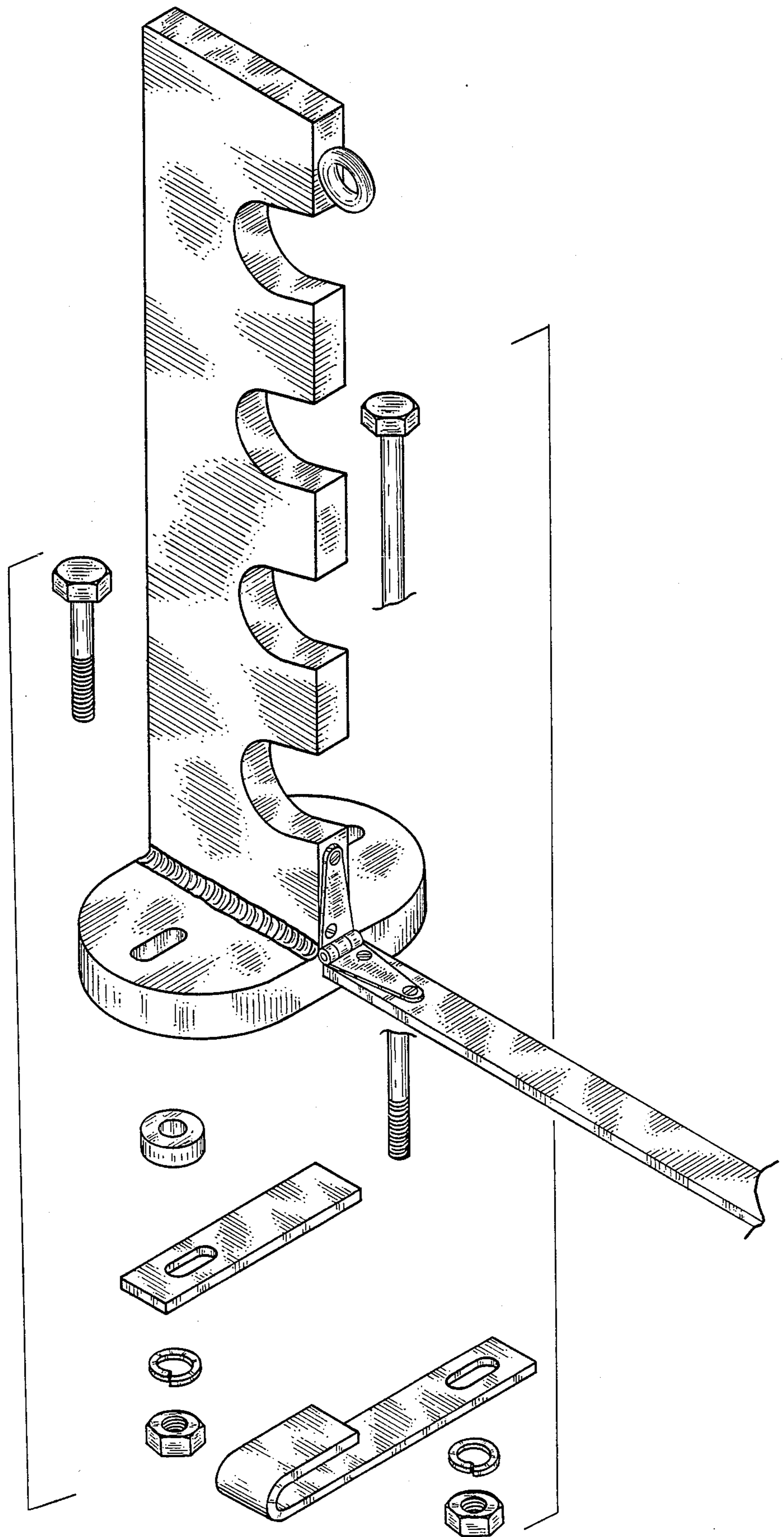

FIG. 3

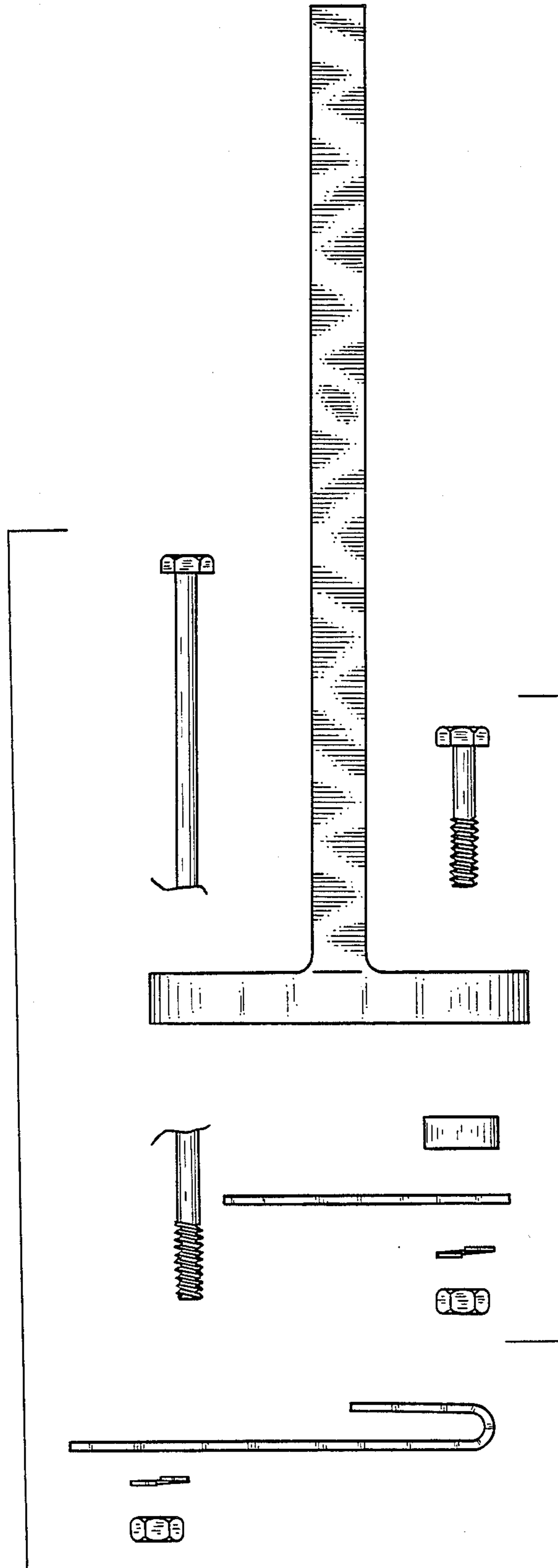

FIG. 4