

[54] IMPLEMENT HOLDER

[75] Inventors: Milton E. Handler, Northbrook;
Michael Peterson, Evanston, both of Ill.

[73] Assignee: Hirsh Company, Skokie, Ill.

[**] Term: 14 Years

[21] Appl. No.: 61,142

[22] Filed: Jun. 11, 1987

[52] U.S. Cl. D6/569; D8/363

[58] Field of Search D6/512, 553, 572, 320,
D6/325; D8/373, 363, 381; 211/13, 60.1,
65-66, 70.1, 70.5, 70.6, 70.8, 86-87, 89; 248/49,
65, 70, 200, 205.1, 220.2, 220.4, 274, 220.1, 223

[56] References Cited

U.S. PATENT DOCUMENTS

D. 286,742	11/1986	Gohrig	D6/572 X
1,335,881	4/1920	Dottl .	
2,471,839	5/1949	Schumacher	248/205.1
2,974,804	3/1961	Maro	211/60
3,037,733	6/1962	Roman	248/223

3,452,954	7/1969	Lucietto et al.	248/220.5
3,515,284	6/1970	Taylor	211/60
4,304,382	12/1981	Jelen	248/221.1
4,405,110	9/1983	Gibbons	248/221.2
4,441,619	4/1984	Gibitz	248/222.1
4,467,925	8/1984	Ratzloff et al.	211/60
4,506,856	3/1985	Rich et al.	248/221.2 X
4,607,753	8/1986	Radek	248/222.2 X
4,619,428	10/1986	Bailey	248/221.2

Primary Examiner—Wallace R. Burke
Assistant Examiner—Brian N. Vinson

[57] CLAIM

The ornamental design for an implement holder, as shown and described.

DESCRIPTION

FIG. 1 is a right side elevational view of an implement holder showing our new design, the left side view being a mirror image of that shown; FIG. 2 is an enlarged, fragmentary perspective view thereof; FIG. 3 is a top plan view thereof; FIG. 4 is a front elevational view thereof; and FIG. 5 is a bottom plan view thereof.

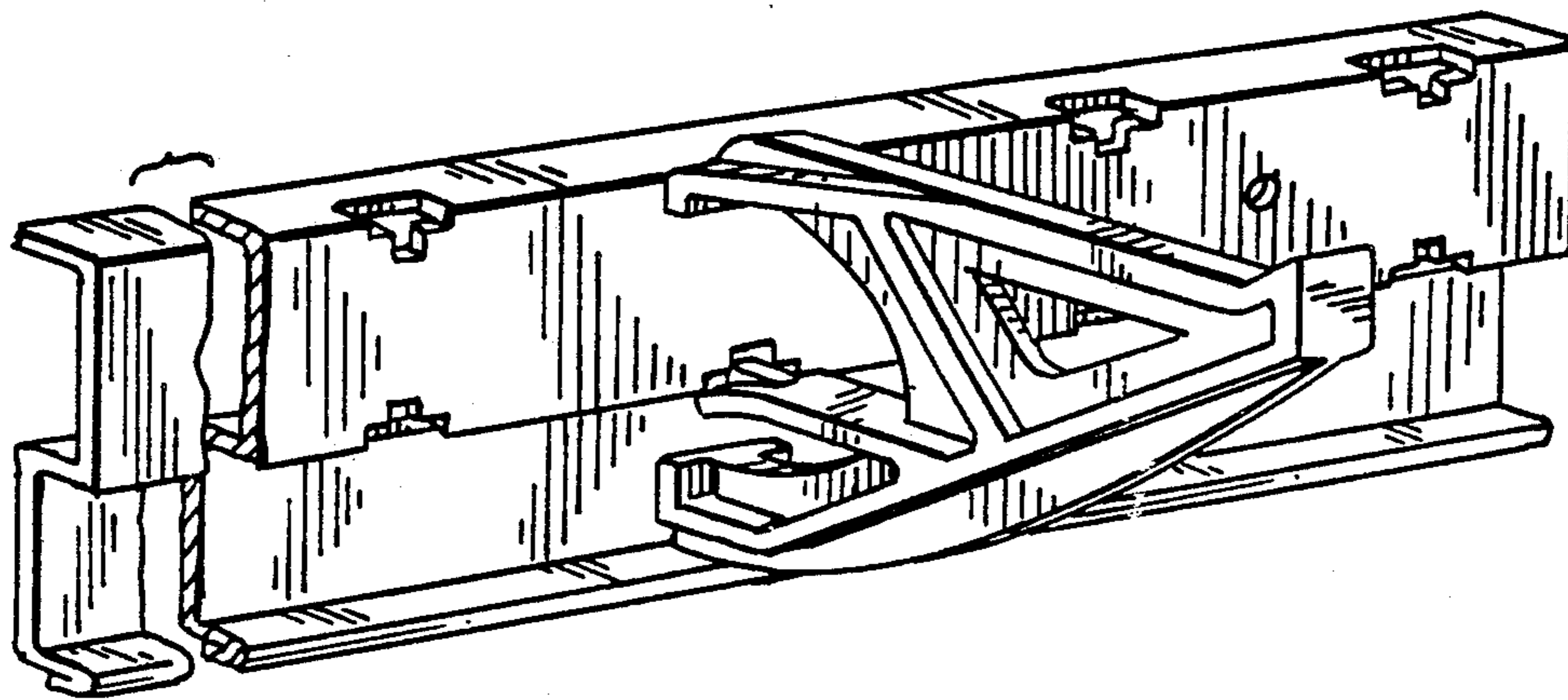

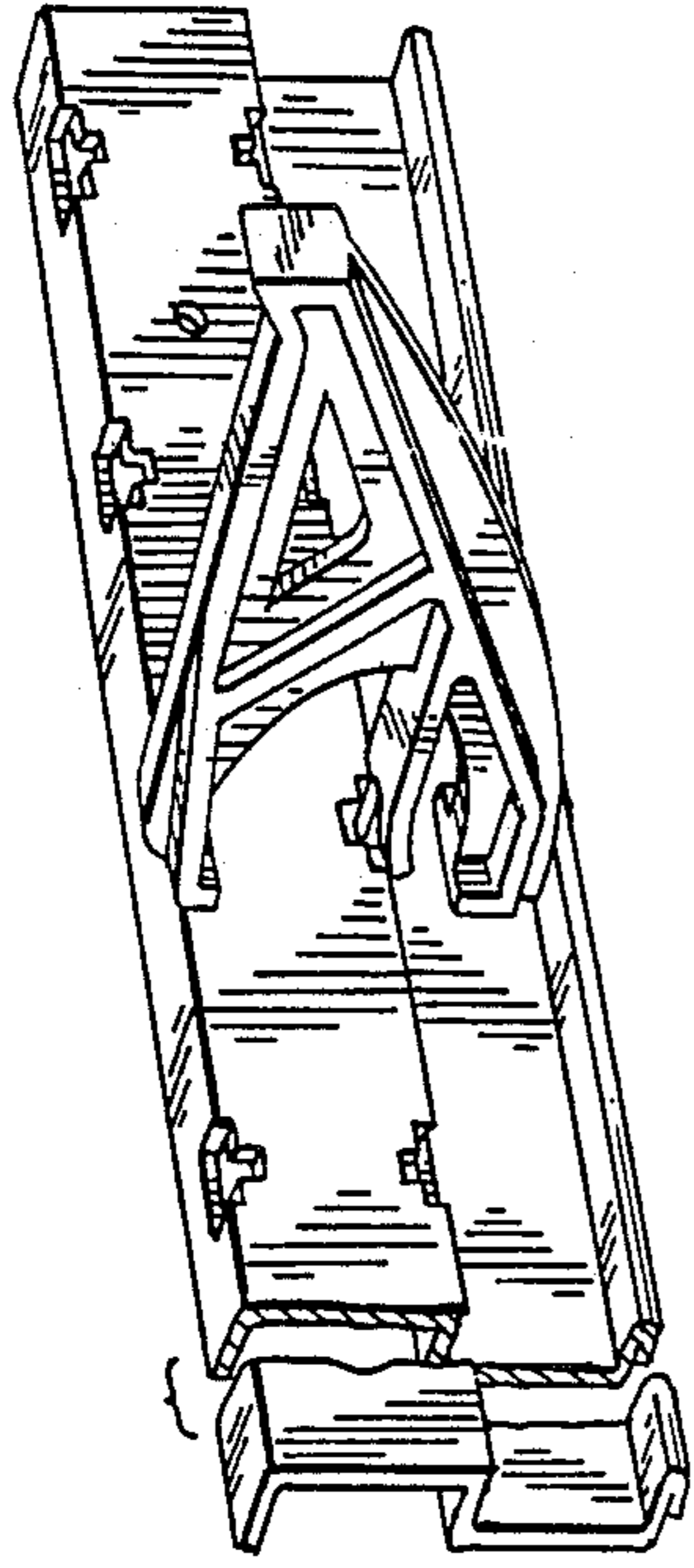

FIG. 1

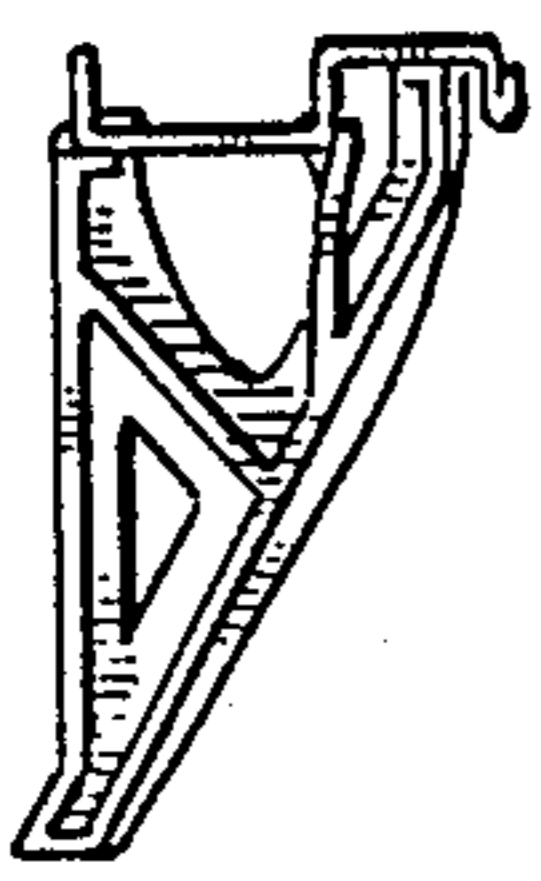

FIG. 2

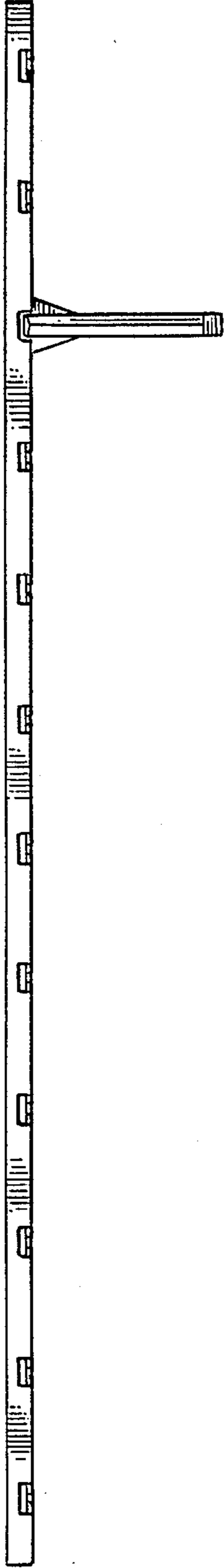

FIG. 3

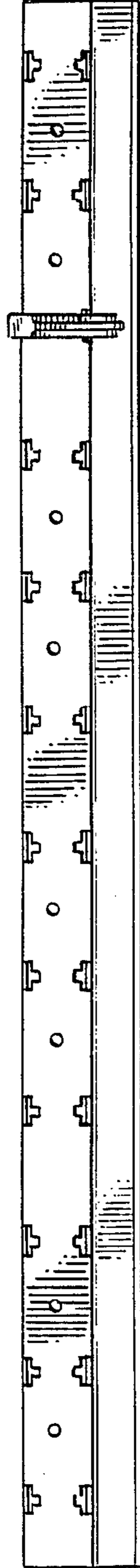

FIG. 4

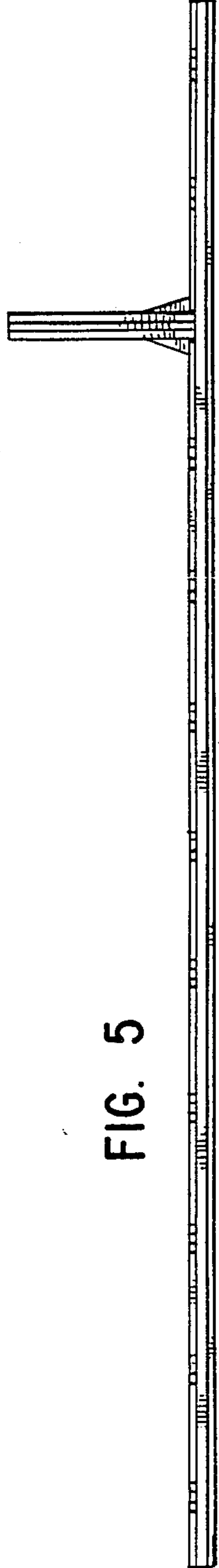

FIG. 5