

[54] **SUSPENDED FIREPLACE GRATE**

[75] **Inventor: John W. Moroney, Glendora, Calif.**

[73] **Assignee: Superior Fireplace Company, Fullerton, Calif.**

[\*\*] **Term: 14 Years**

[21] **Appl. No.: 822,041**

[22] **Filed: Jan. 24, 1986**

[52] **U.S. Cl. .... D23/398**

[58] **Field of Search ..... D23/397-402;  
126/152 R-165, 14**

[56] **References Cited**

**U.S. PATENT DOCUMENTS**

D. 195,494	6/1963	Albert .....	D23/398
D. 225,637	12/1972	Schmitt .....	D23/398
70,924	11/1867	Wallace .	
92,049	6/1869	Hinman .	
95,529	10/1869	Snyder .	
98,045	12/1869	Everhart .	
2,924,212	2/1960	Phillips et al. ....	126/14
2,985,165	5/1961	Peterson et al. ....	D23/398 X
4,300,529	11/1981	Kelley .....	126/152 R
4,305,375	12/1981	George .....	126/164

**OTHER PUBLICATIONS**

"Pyroplace Fireplace/Furnace System", Brochure (1981), p. 4, cc/2 Heavy Duty Grate & Ash Pan. Hart Catalogue (Mar. 1985) p. 19, Grate FR186. Portland Willamette Brochure (1983) "Amplifier Heat Extractor".

Pilgrim Fireplace Equipment Co. Catalogue (1984), p. 12, Log Grate LMG Series.

*Primary Examiner*—Wallace R. Burke

*Assistant Examiner*—Brian N. Vinson

*Attorney, Agent, or Firm*—Christie, Parker & Hale

[57] **CLAIM**

The ornamental design for a suspended fireplace grate, as shown and described.

**DESCRIPTION**

FIG. 1 is a perspective view of a suspended fireplace grate showing my new design;

FIG. 2 is a side elevational view thereof, the opposite side being identical in appearance;

FIG. 3 is a reduced front elevational view thereof, the rear being identical in appearance and the broken-line showing of the fireplace enclosure being for illustrative purposes only, and forming no part of the claimed design; and

FIG. 4 is a perspective view of an alternate embodiment thereof.

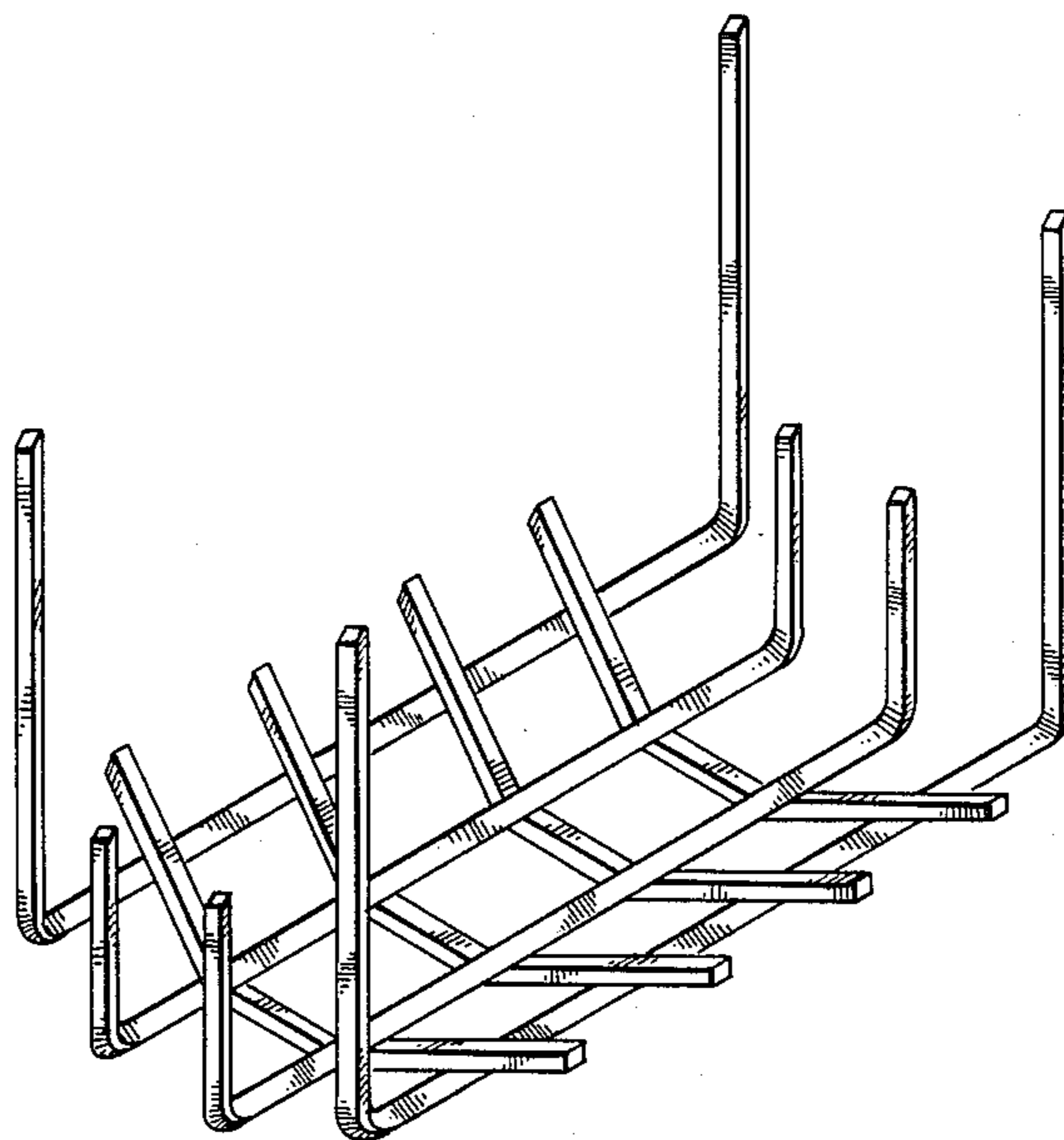

*Fig. 1*

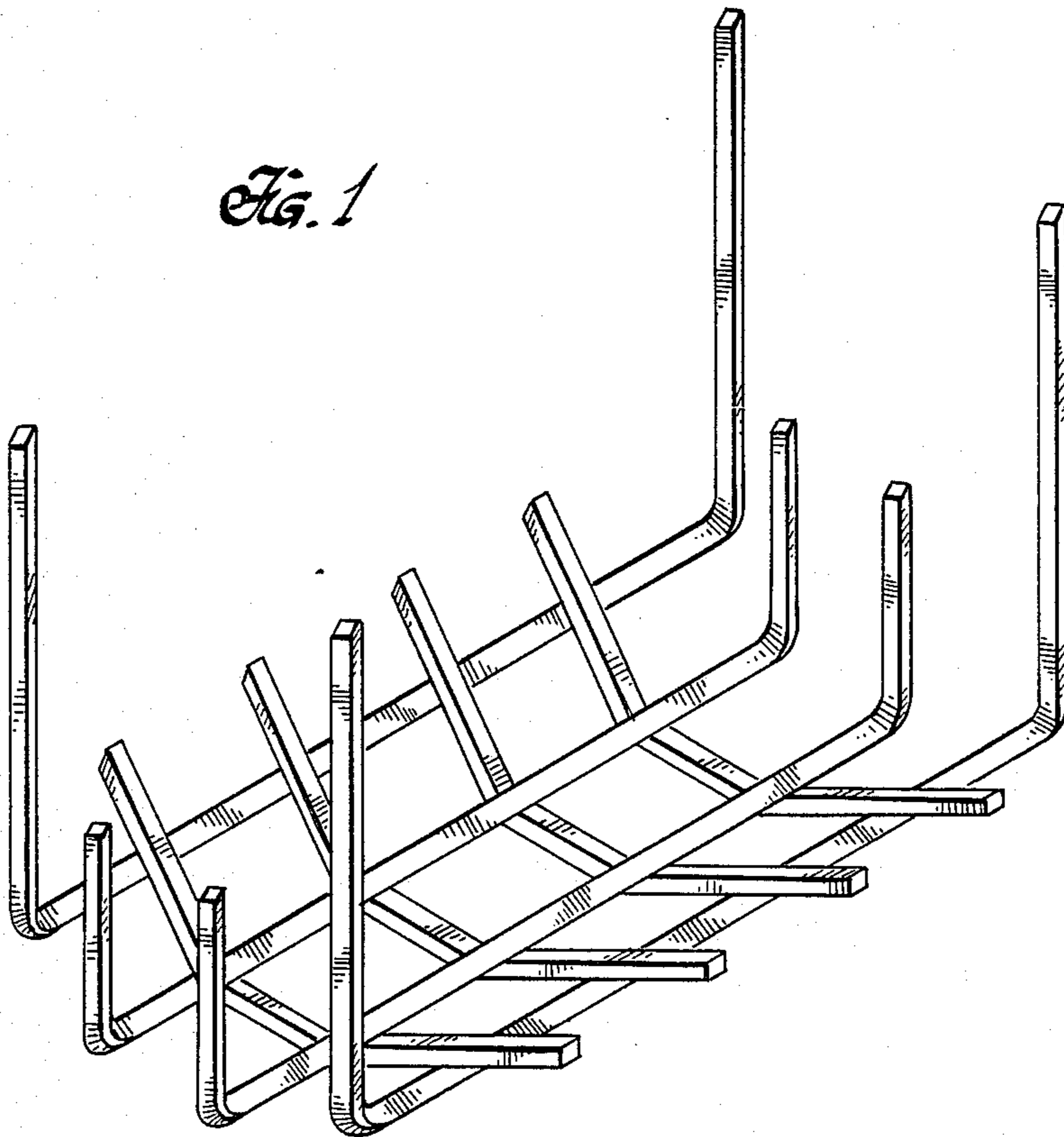

*Fig. 2*

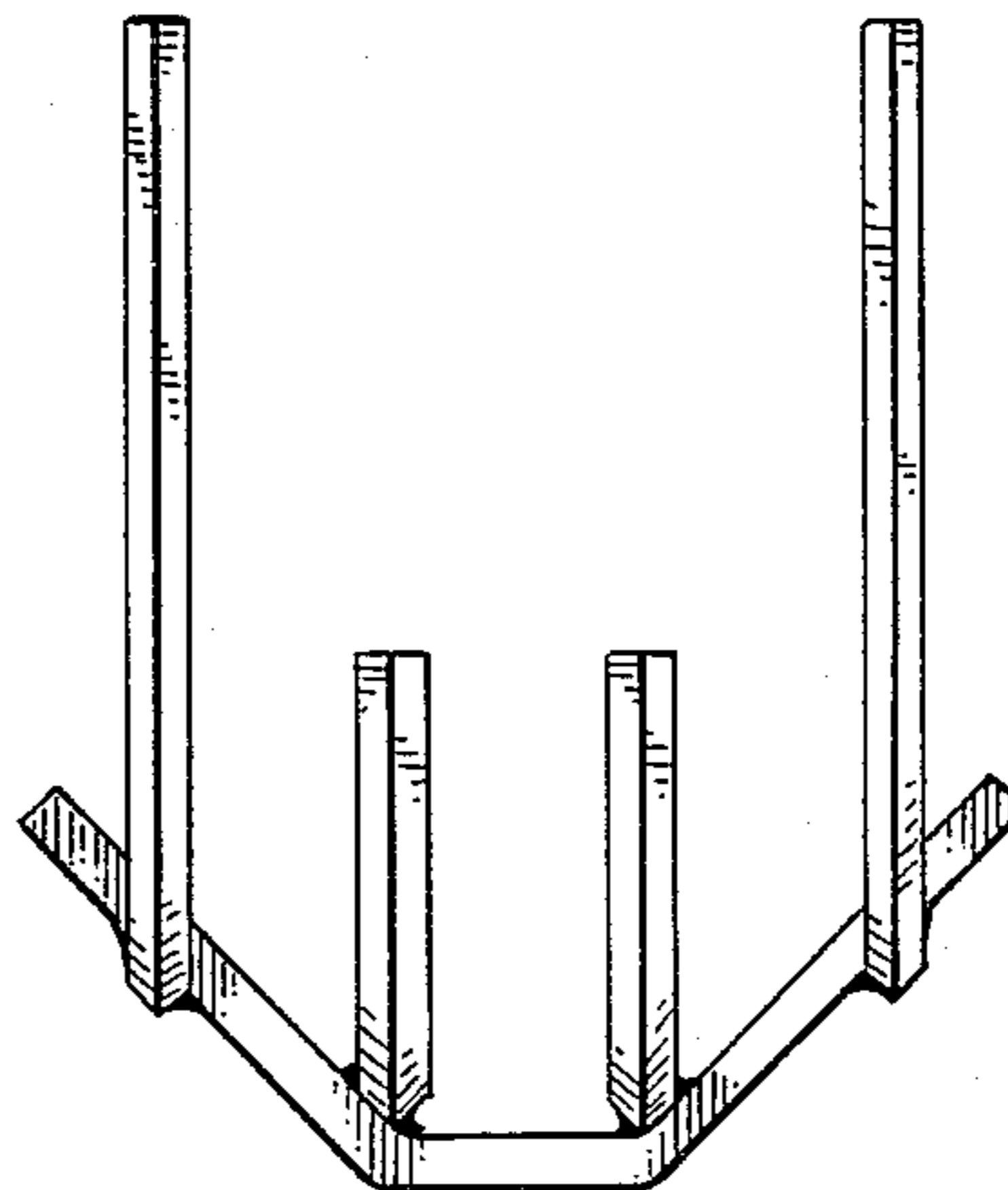

*FIG. 3*

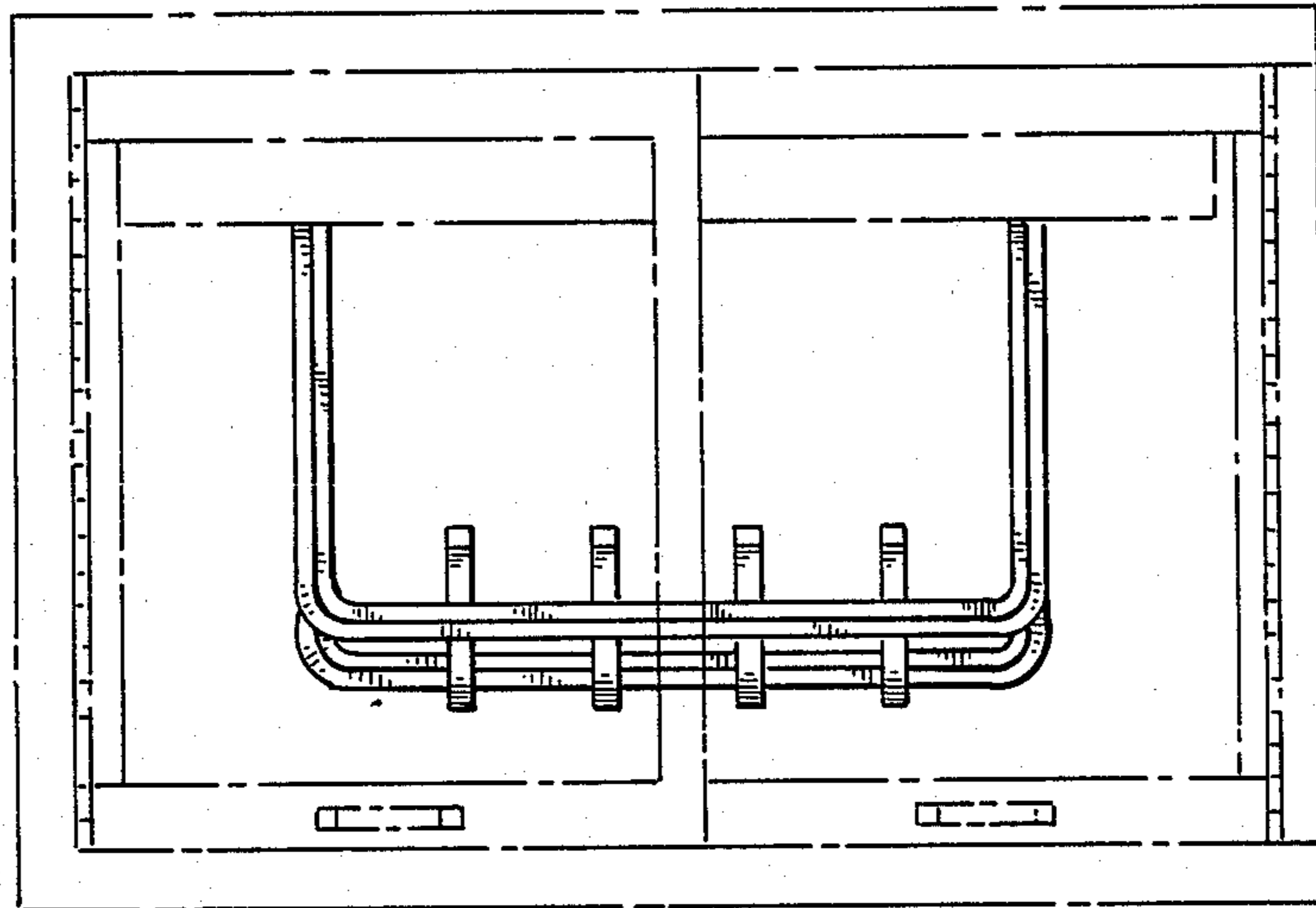

*FIG. 4*

