

[54] ELECTRICAL CONNECTOR PLUG

[75] Inventor: Shuichi Matsuzaki, Tokyo, Japan

[73] Assignee: Hirose Electric Co., Ltd., Tokyo, Japan

[**] Term: 14 Years

[21] Appl. No.: 18,183

[22] Filed: Feb. 24, 1987

[30] Foreign Application Priority Data

Sep. 10, 1986 [JP] Japan 61-35710

[52] U.S. Cl. D13/24

[58] Field of Search D13/24-30;
439/676, 353, 354, 344

[56] References Cited

U.S. PATENT DOCUMENTS

- D. 216,888 3/1970 Kunkle et al. D13/24
- D. 223,000 2/1972 Trickey D13/24
- D. 287,004 12/1986 Dickie D13/24

- D. 297,530 9/1988 Cooper D13/24
- 3,365,694 1/1968 Parker 439/353 X

Primary Examiner—Susan J. Lucas
Attorney, Agent, or Firm—Kanesaka & Takeuchi

[57] CLAIM

The ornamental design for an electrical connector plug, as shown.

DESCRIPTION

FIG. 1 is a top plan view of an electrical connector plug showing my new design.

FIG. 2 is a right side elevational view of the electrical connector plug of FIG. 1.

FIG. 3 is a bottom plan view of the electrical connector plug.

FIG. 4 is a front elevational view of the electrical connector plug.

FIG. 5 is a rear elevational view of the electrical connector plug.

The wires are shown in broken lines for illustrative purposes only.

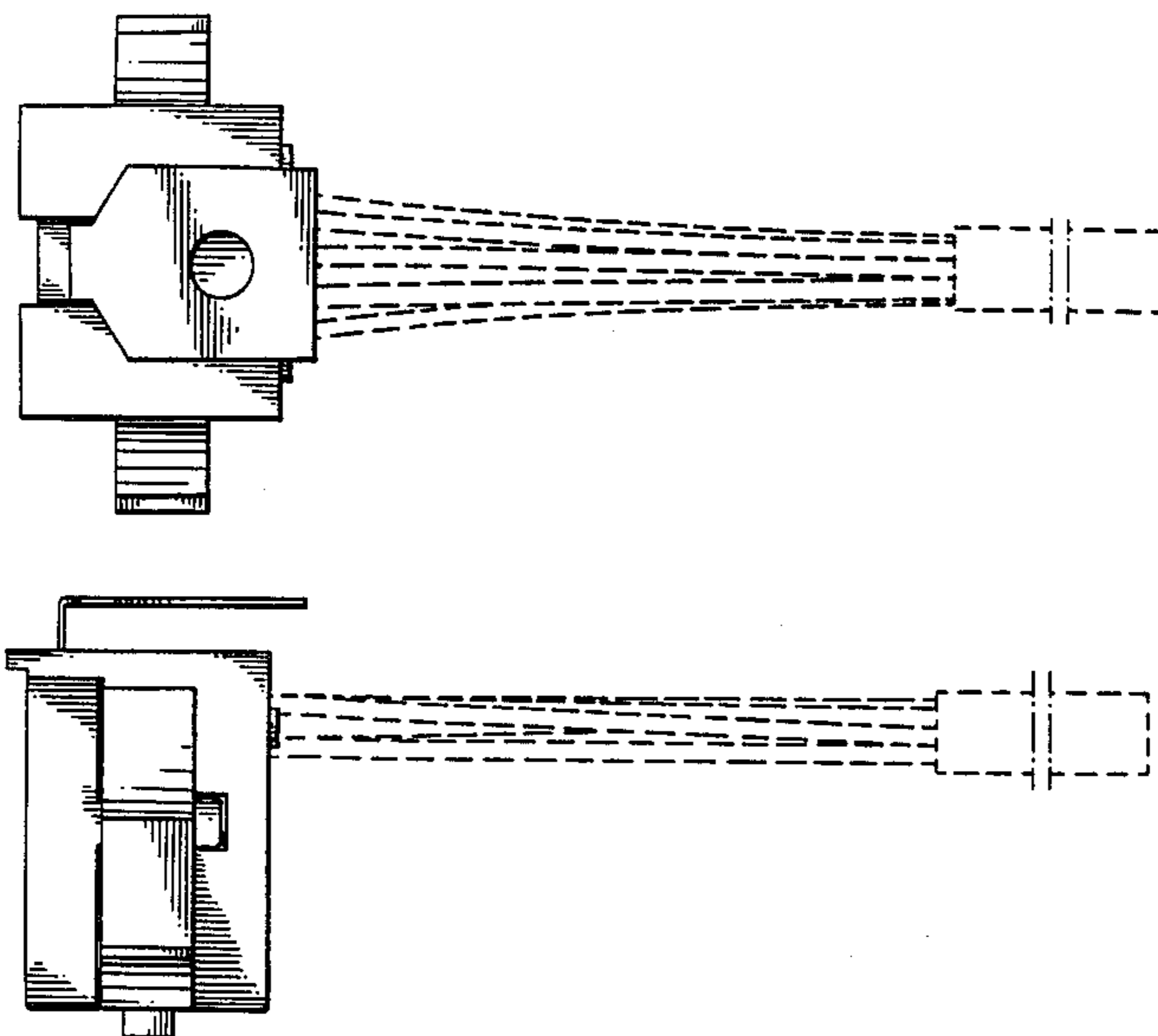

FIG. 1

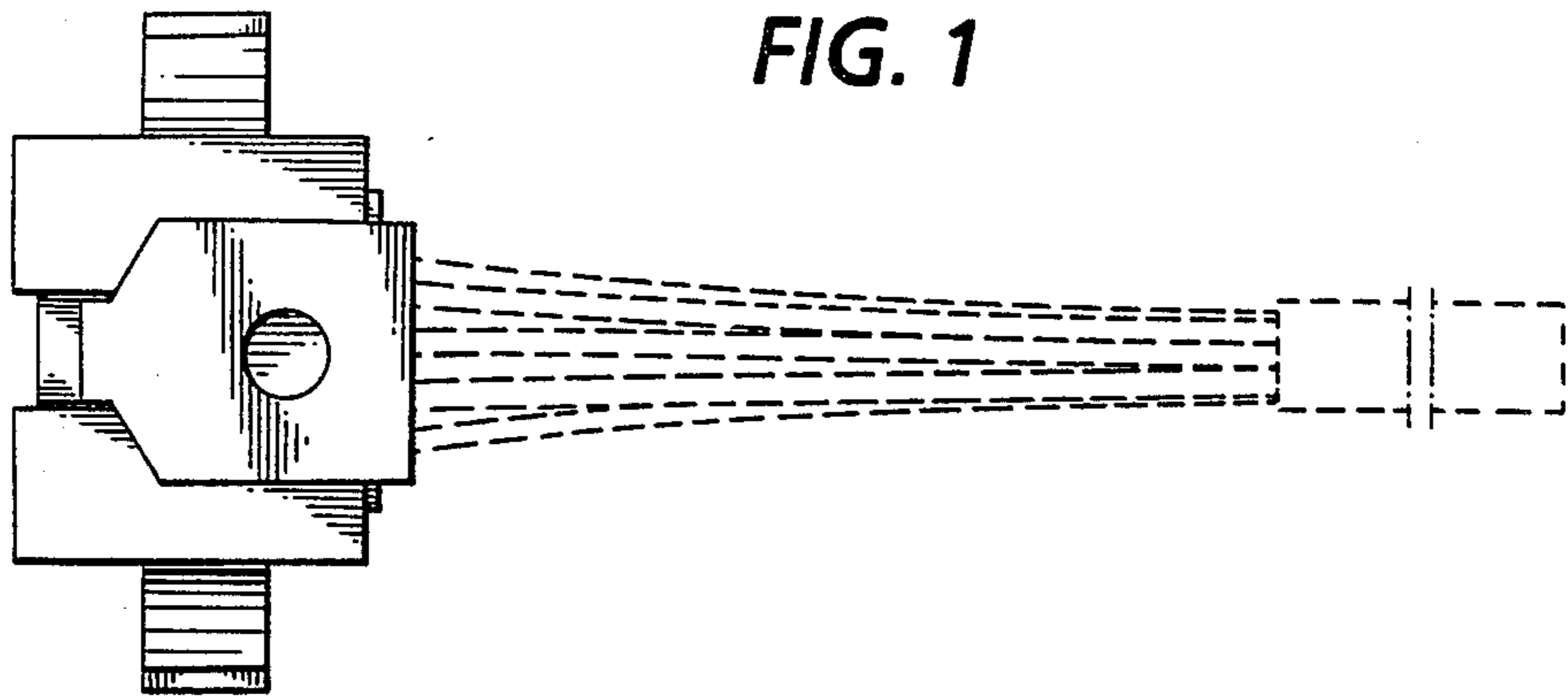

FIG. 2

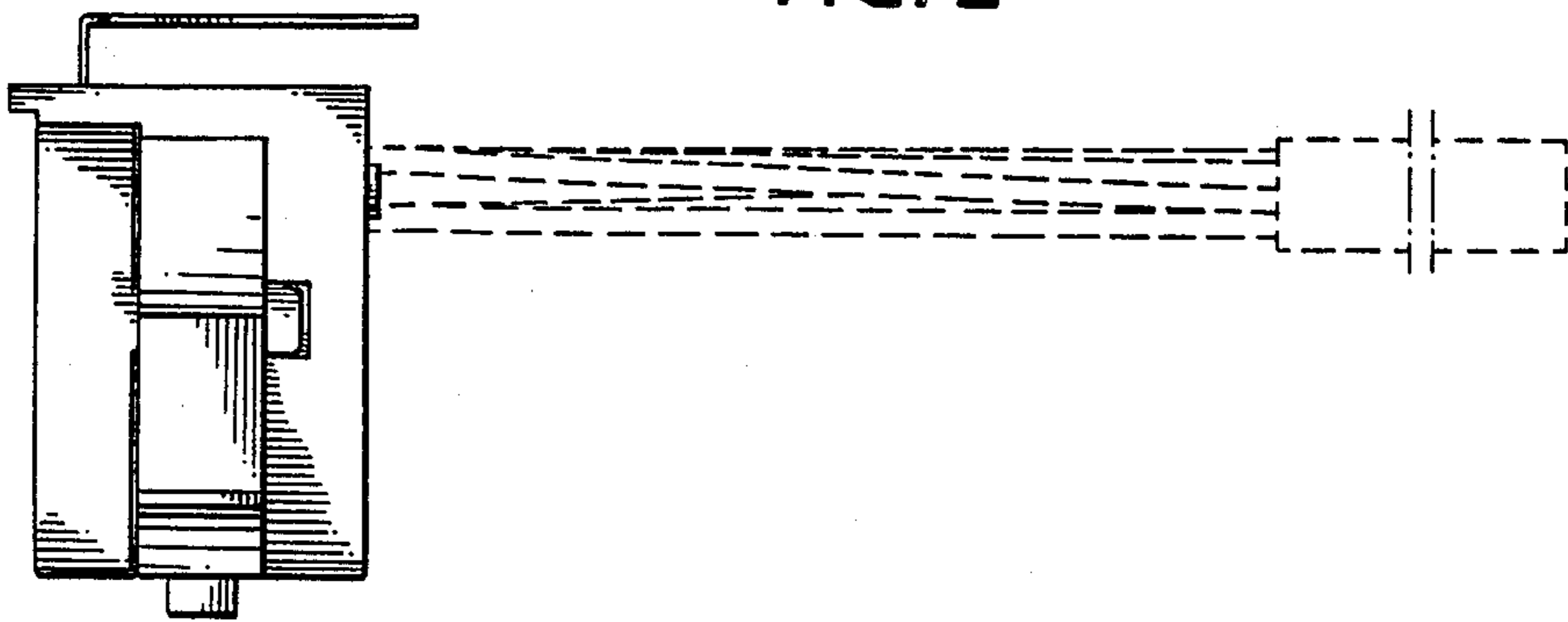

FIG. 3

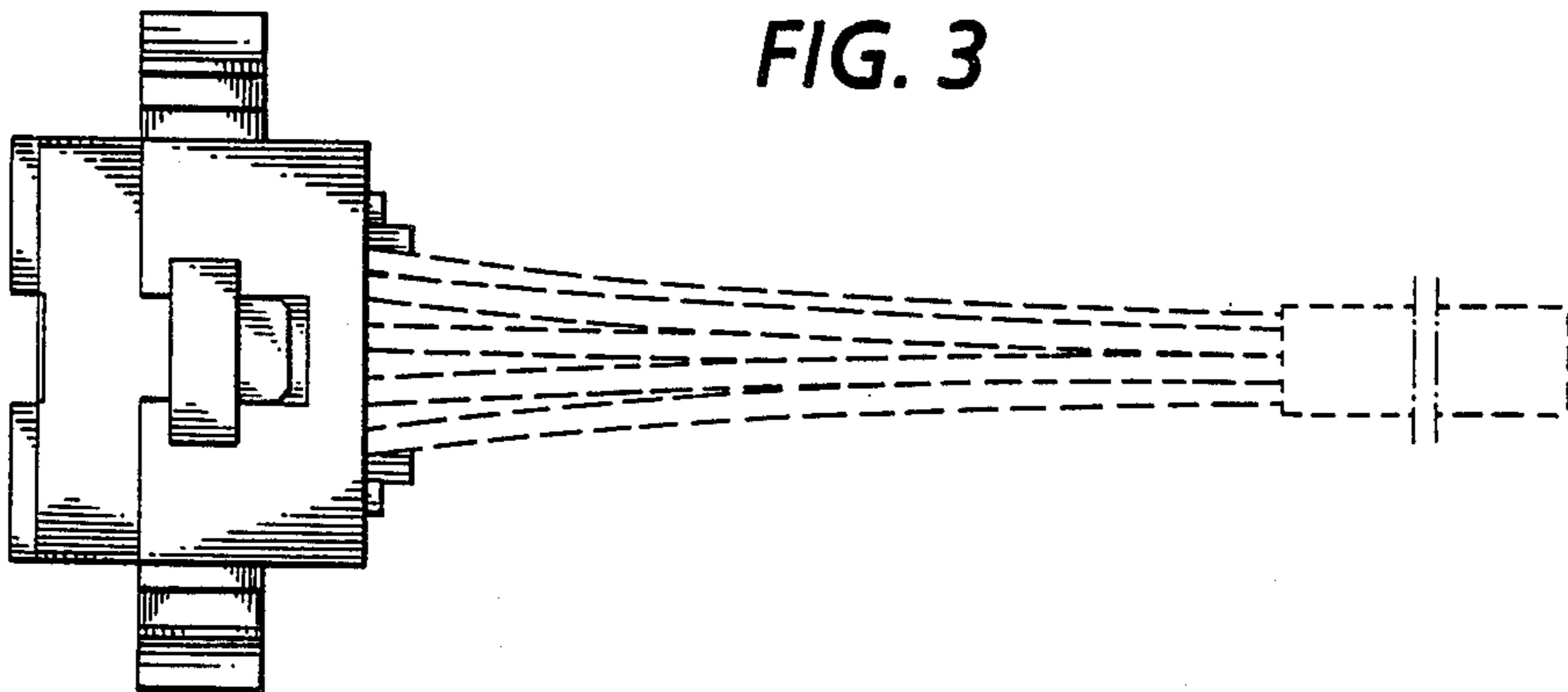

FIG. 4

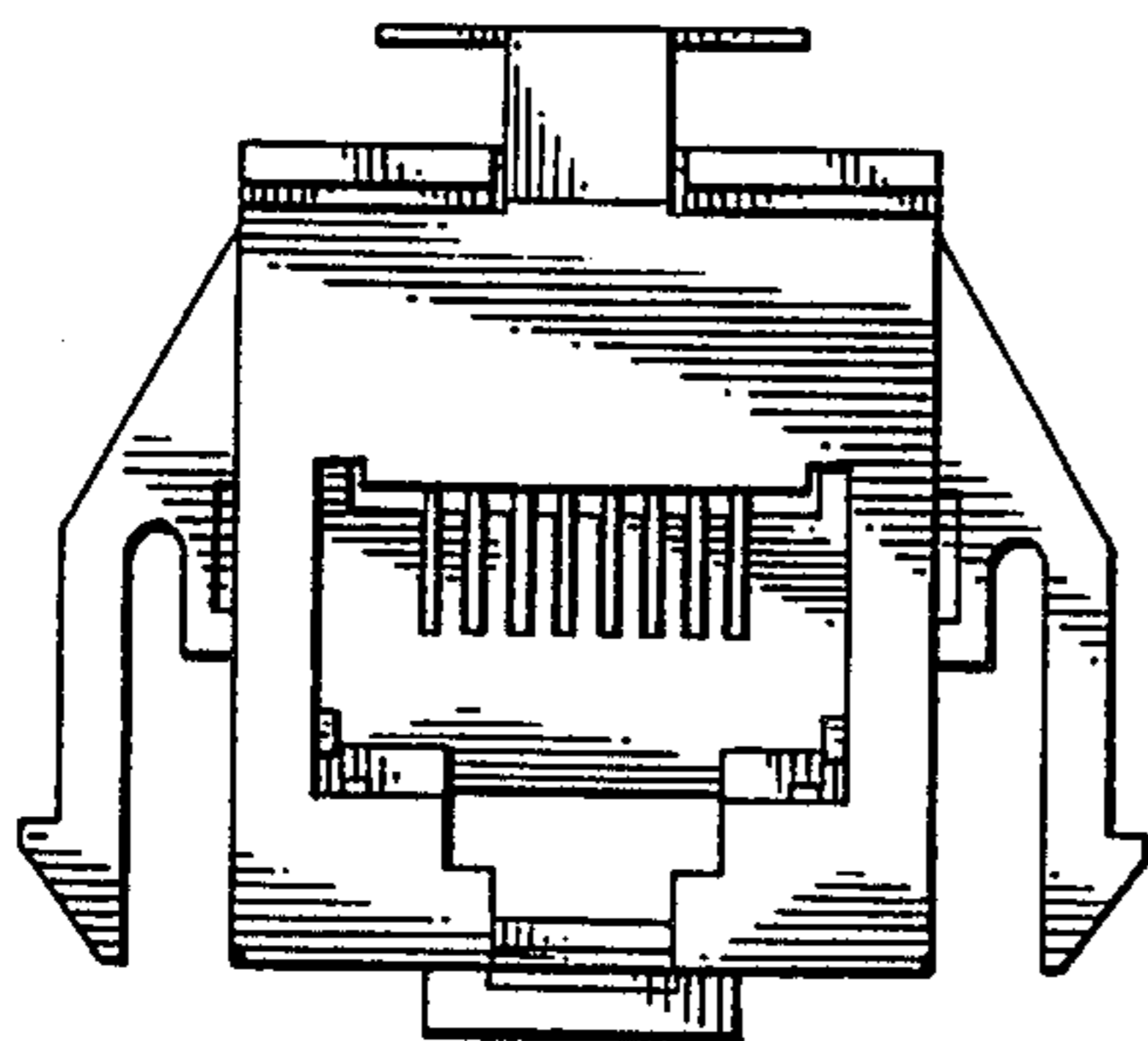

FIG. 5

