

United States Patent [19]

Feller

[11] Patent Number: Des. 303,996

[45] Date of Patent: ** Oct. 17, 1989

[54] SHOE SOLE

4,769,928 9/1988 Ward 36/114

[75] Inventor: Craig L. Feller, Tigard, Oreg.

FOREIGN PATENT DOCUMENTS

[73] Assignee: Avia Group International, Inc.,
Portland, Oreg.

875487 9/1942 France .
435137 5/1948 Italy .

[**] Term: 14 Years

OTHER PUBLICATIONS

[21] Appl. No.: 304,833

Footware News Ad Supplement, 2/25/85, Clarks' Pneumatic Soles Hoverveldt.

[22] Filed: Feb. 1, 1989

Primary Examiner—Louis S. Zarfes

[52] U.S. Cl. D2/320

Attorney, Agent, or Firm—Saidman, Sterne, Kessler & Goldstein

[58] Field of Search D2/264, 265, 274, 311,
D2/317-321; 36/25 R, 28, 29, 32 R, 43, 59 R,
59 C, 102-106, 114, 132, 136

[57] CLAIM

[56] References Cited

The ornamental design for a shoe sole, as shown and described.

U.S. PATENT DOCUMENTS

DESCRIPTION

D. 60,229	1/1922	Freeman	D2/320
D. 61,473	9/1922	Mason	.	
D. 262,327	12/1981	Foster	D2/320
D. 271,539	11/1983	Bergmans	D2/320
D. 280,568	9/1985	Stubblefield	D2/320
D. 288,027	2/1987	Tonkel	D2/320
D. 295,461	5/1988	Hase et al.	D2/320
D. 298,483	11/1988	Liggett et al.	D2/320
4,083,125	4/1978	Benseler et al.	36/32 R
4,569,142	2/1986	Askinasi	36/32 R

FIG. 1 is a left side elevational view of a shoe sole showing my new design;
FIG. 2 is a right side elevational view thereof;
FIG. 3 is a bottom plan view thereof;
FIG. 4 is a front elevational view thereof; and
FIG. 5 is a rear elevational view thereof.
The broken line showing of a shoe upper in FIGS. 1-5 and the area within are environmental only and form no part of the claimed design.

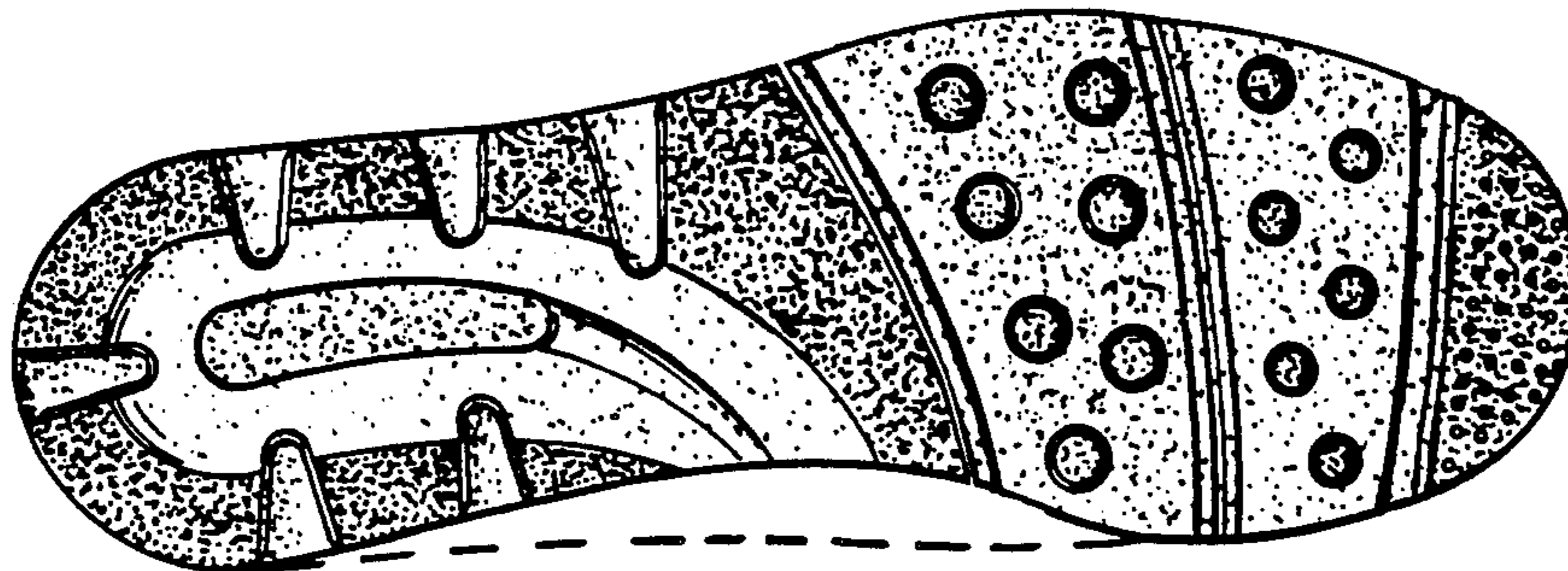

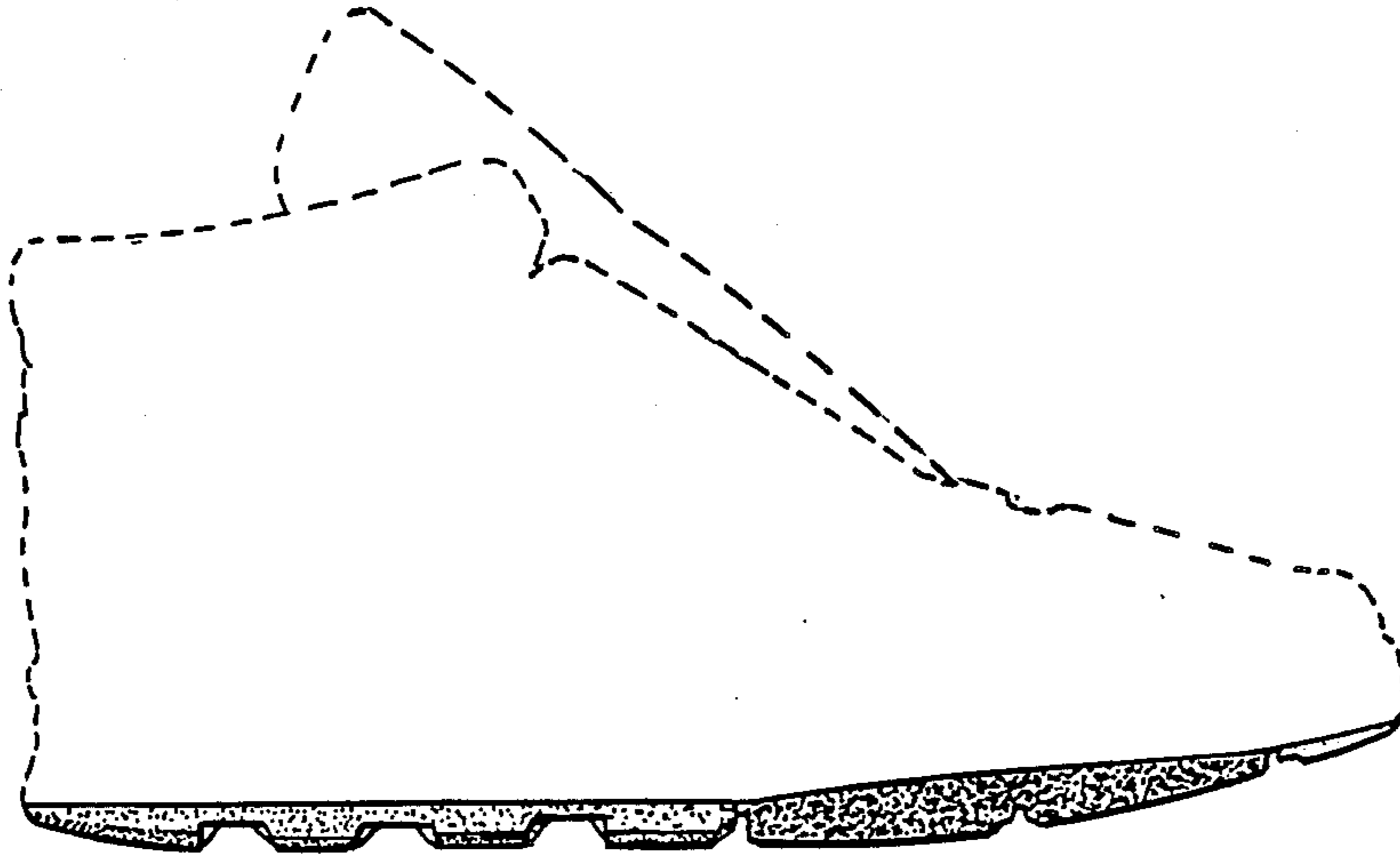

FIG. 1

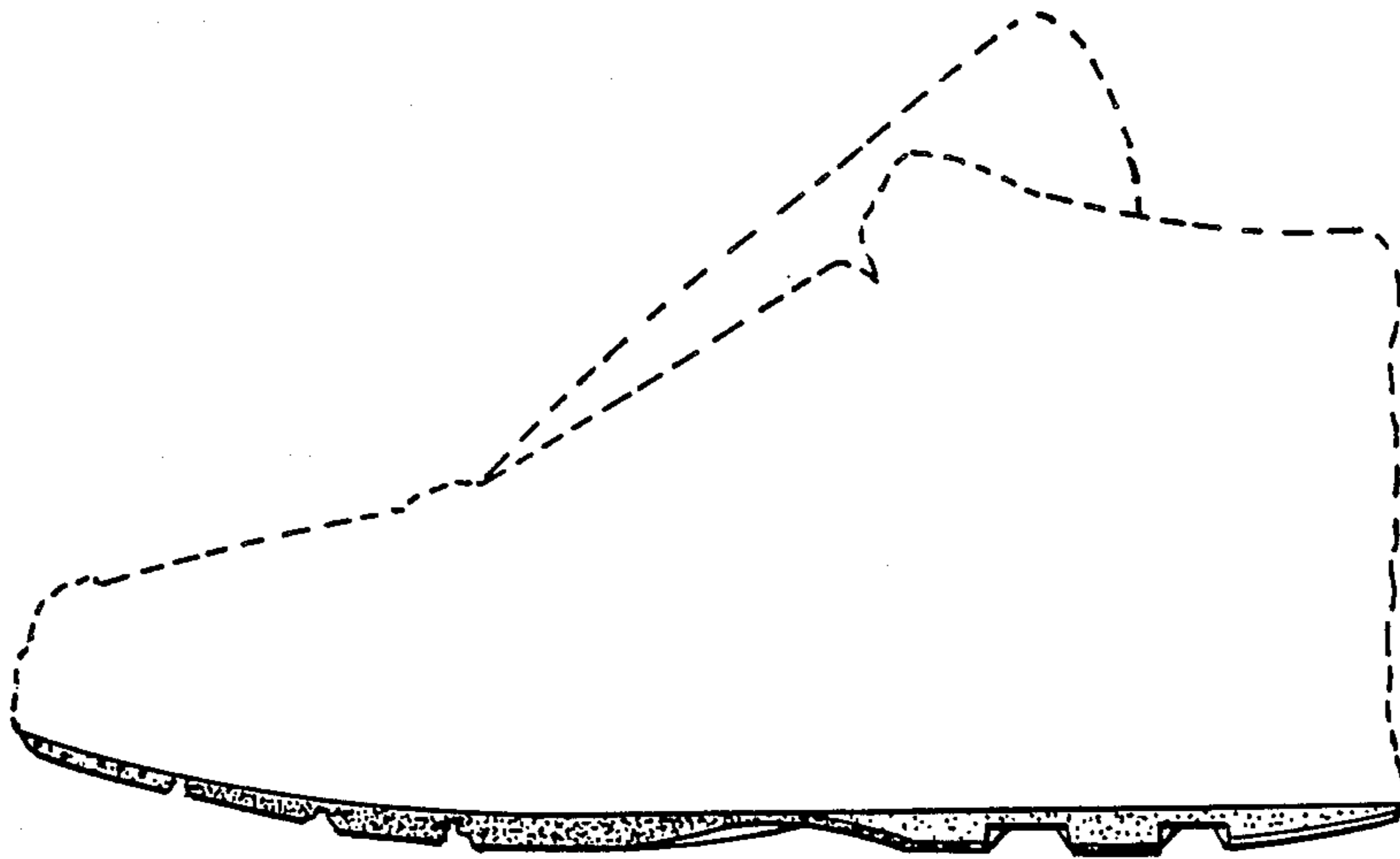

FIG. 2

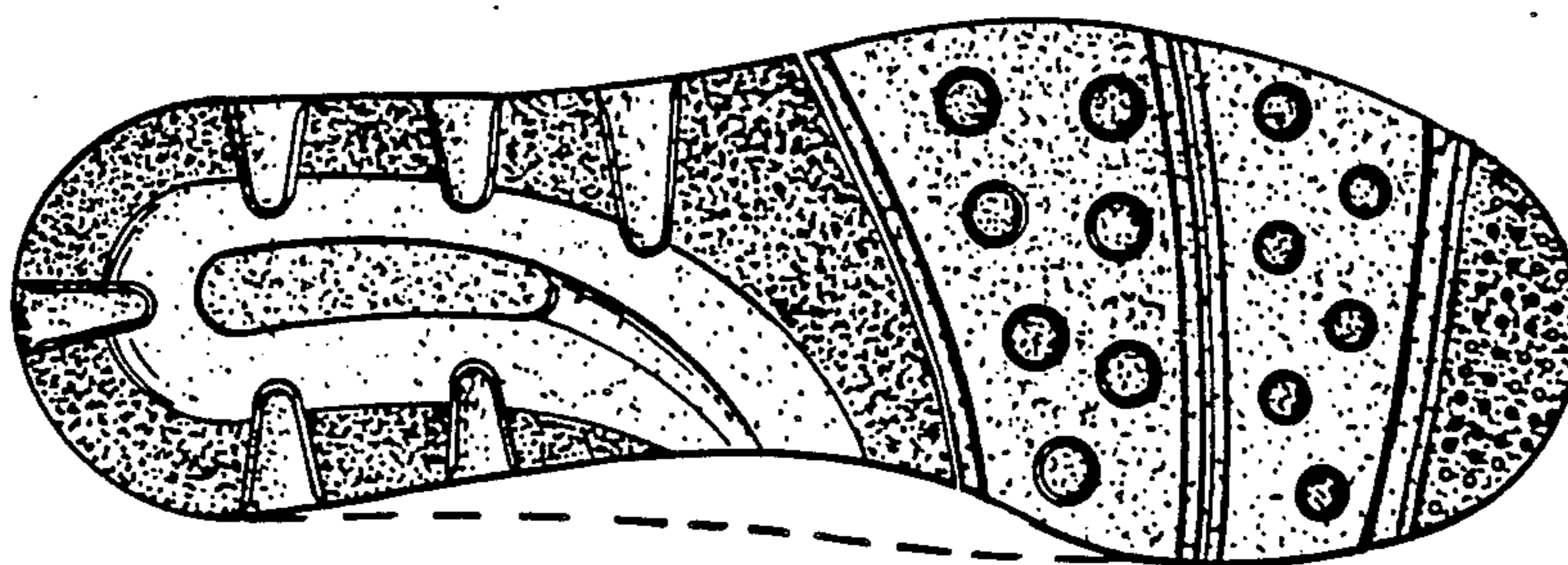

FIG. 3

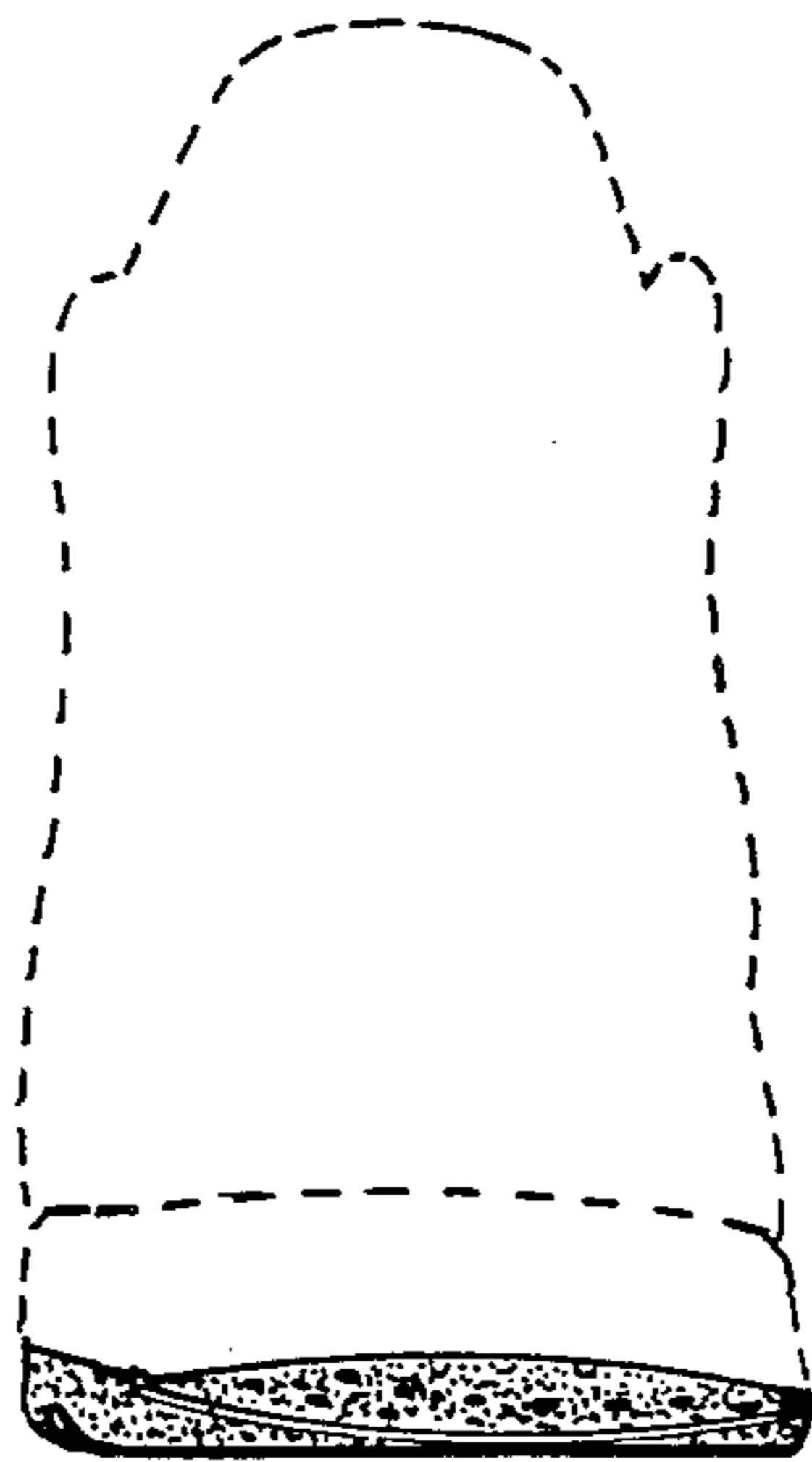

FIG. 4

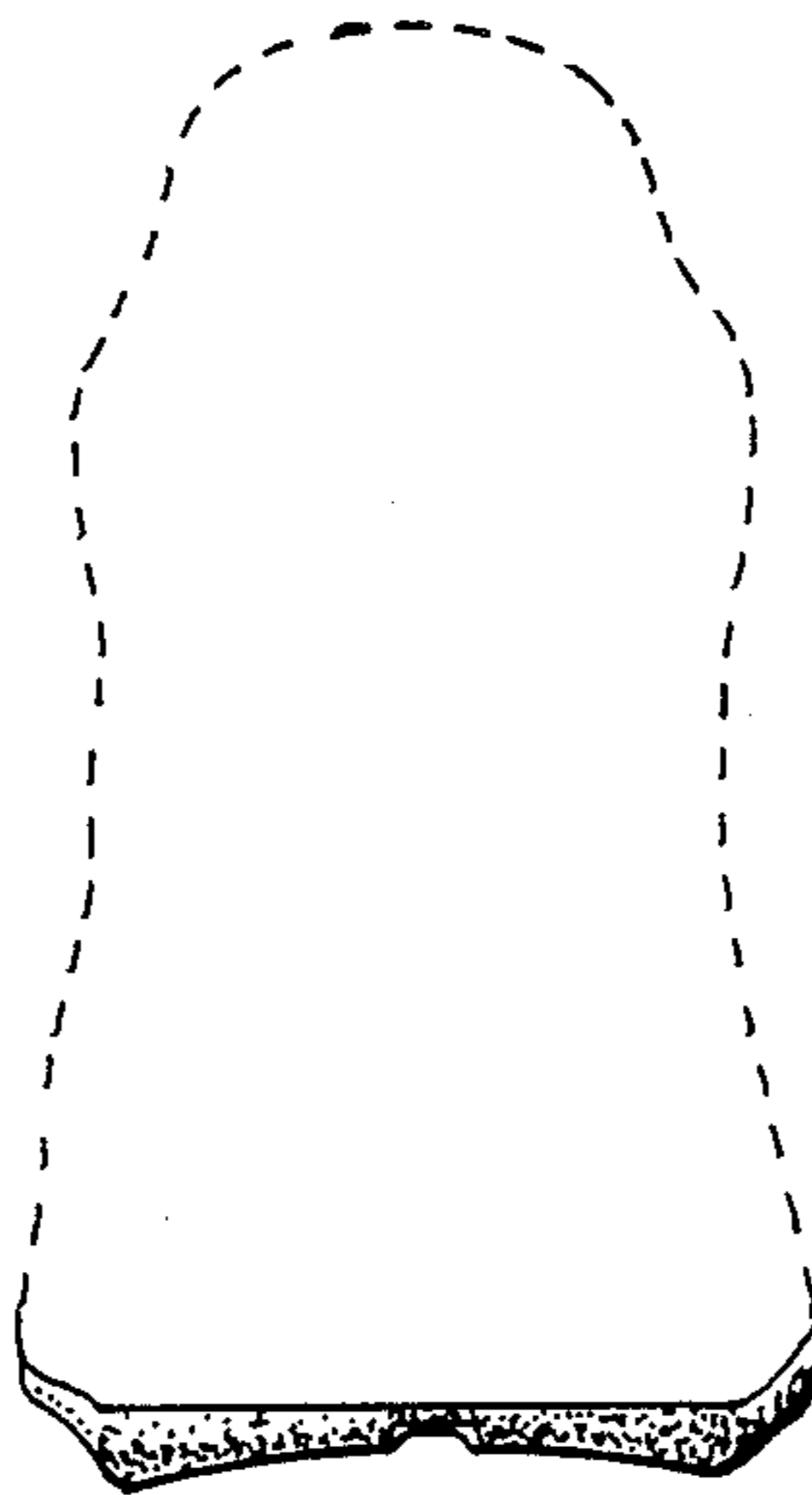

FIG. 5