

[54] **TIRE**

[75] Inventor: **Maurice Graas**, Luxembourg City,  
Luxembourg

[73] Assignee: **The Goodyear Tire & Rubber  
Company**, Akron, Ohio

[\*\*] Term: **14 Years**

[21] Appl. No.: **61,992**

[22] Filed: **Jun. 15, 1987**

[30] **Foreign Application Priority Data**

Jan. 8, 1987 [JP] Japan ..... 62-000126  
[52] U.S. Cl. .... **D12/147**  
[58] Field of Search ..... D12/141-143,  
D12/145-151; 152/209 R, 209 D

[56] **References Cited**

**U.S. PATENT DOCUMENTS**

D. 262,101 12/1981 Baus ..... D12/148  
D. 295,157 4/1988 Sedlack ..... D12/147

**OTHER PUBLICATIONS**

Modern Tire Dealer Annual Products Catalog, Mid-Apr. 1986, p. 8, Continental Super Contact CH 51 Tire, upper center of page.

*Primary Examiner*—James M. Gandy  
*Attorney, Agent, or Firm*—L. R. Drayer

[57] **CLAIM**

The ornamental design for a tire, as shown and described.

**DESCRIPTION**

FIG. 1 is a perspective view of a tire showing my new design, it being understood that the tread pattern is repeated throughout the circumference of the tire, the opposite side being substantially the same as that shown; FIG. 2 is a front elevational view thereof; FIG. 3 is a side elevational view thereof on a reduced scale; and FIG. 4 is an enlarged fragmentary front elevational view thereof.

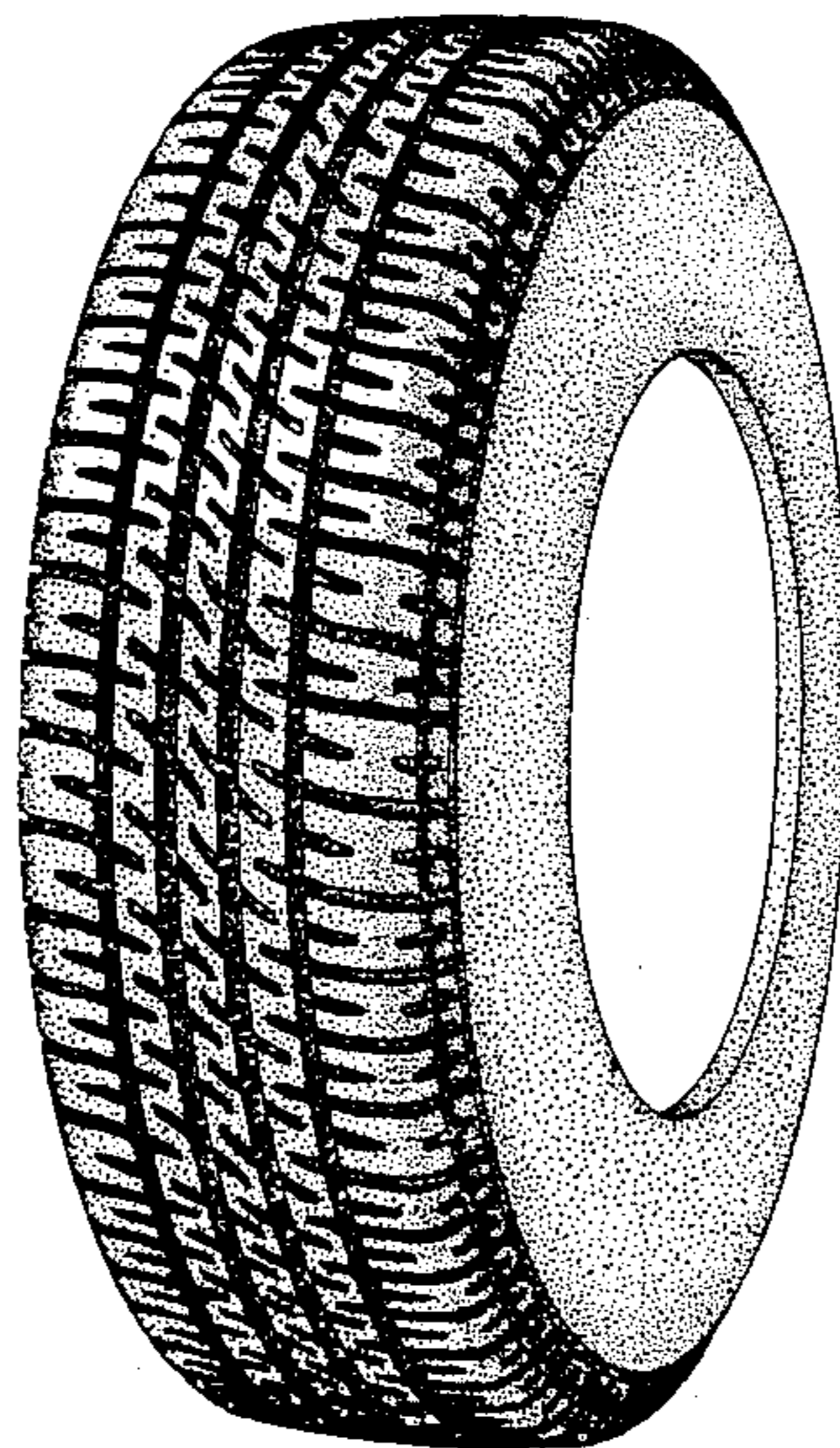

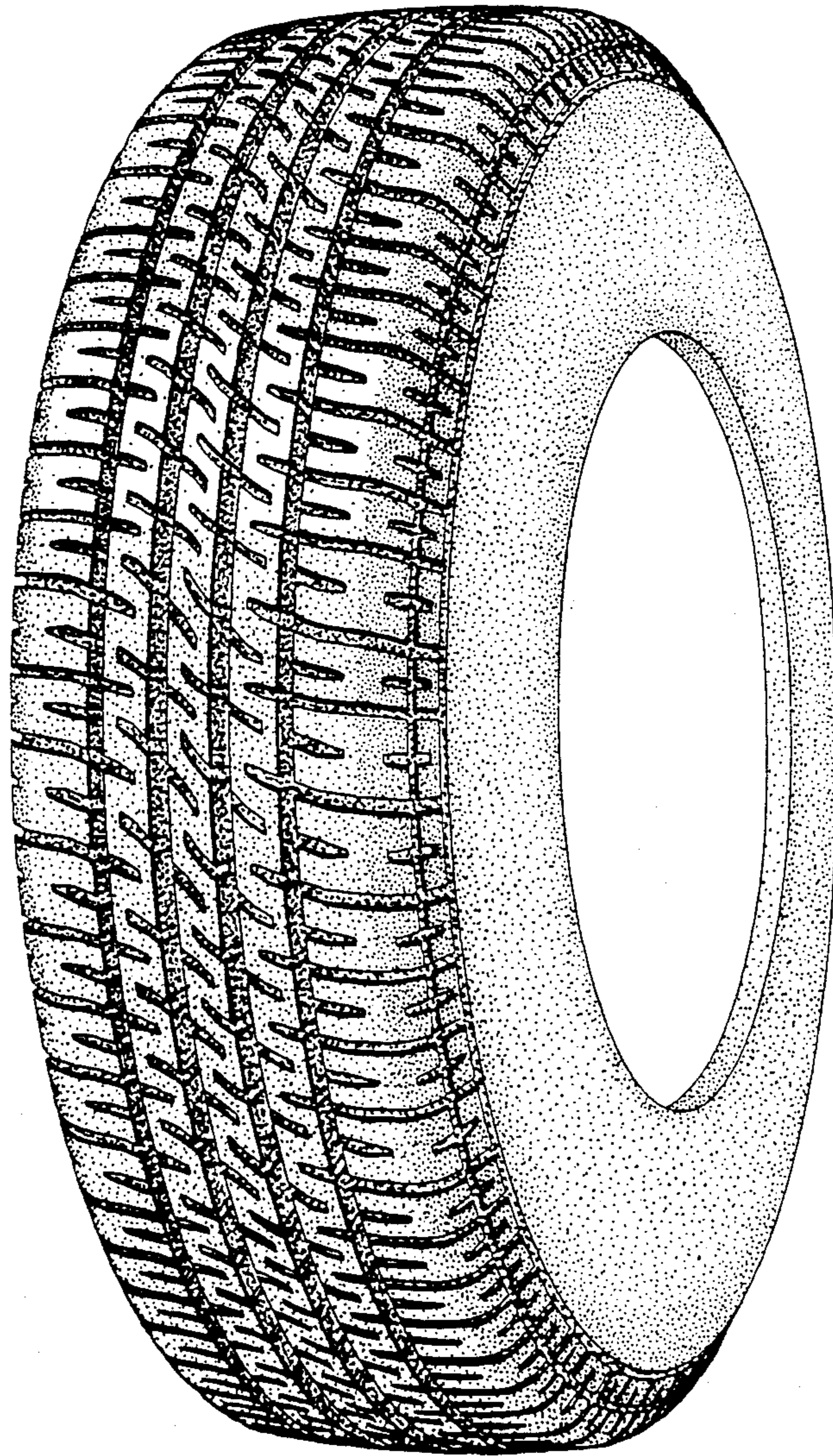

FIG. 1

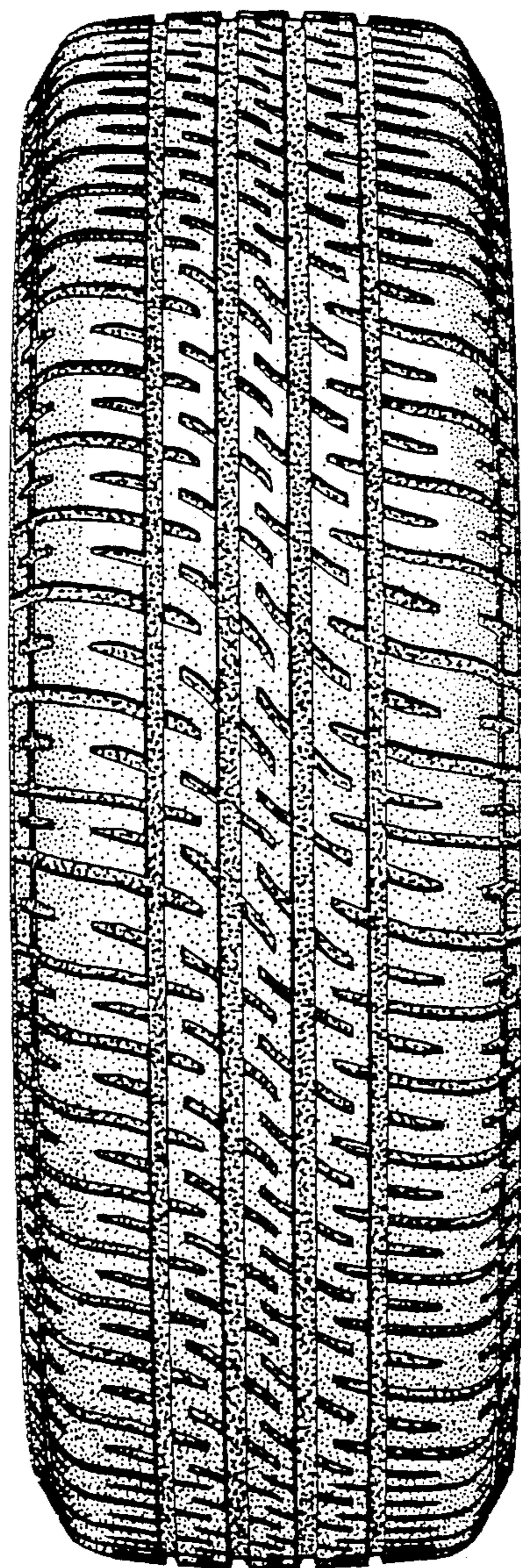

FIG.2

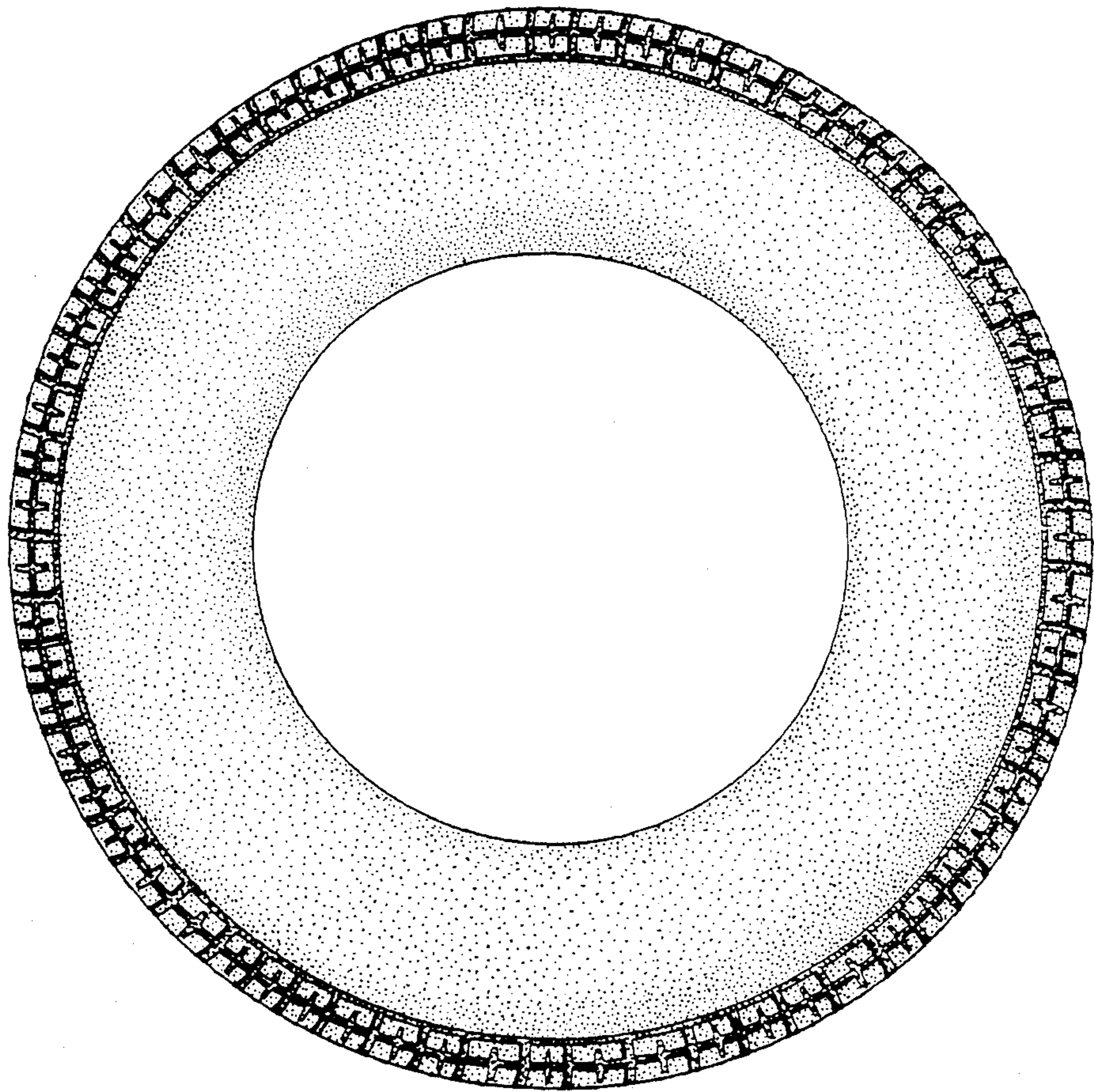

FIG. 3

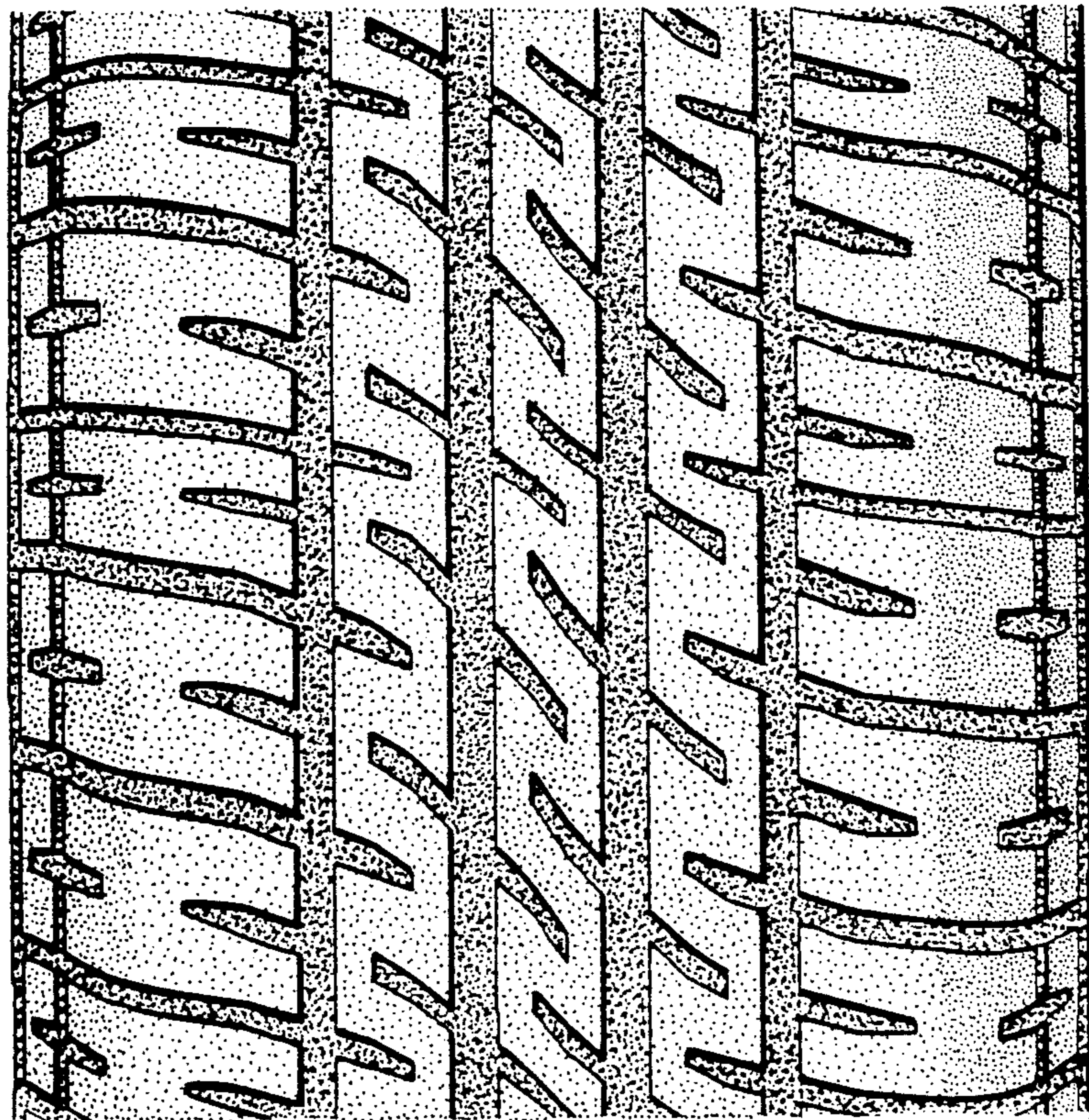

FIG. 4