

[54] AUTOMOBILE TIRE

[75] Inventors: Toru Tsuda; Yuji Sakamaki, both of Tokyo, Japan

[73] Assignee: Bridgestone Corporation, Tokyo, Japan

[**] Term: 14 Years

[21] Appl. No.: 46,494

[22] Filed: May 6, 1987

[30] Foreign Application Priority Data

Dec. 16, 1986 [JP] Japan 61-49522

[52] U.S. Cl. D12/147

[58] Field of Search D12/141-143, D12/145-151; 152/209 R, 209 D

[56] References Cited

U.S. PATENT DOCUMENTS

D. 287,351 12/1986 Cain D12/147

D. 287,841 1/1987 Ono D12/147

D. 288,307 2/1987 Ono D12/146

D. 288,548 3/1987 Kojima et al. D12/147

D. 292,085 9/1987 Hatakenaka D12/147

Primary Examiner—James M. Gandy
Attorney, Agent, or Firm—Sughrue, Mion, Zinn,
Macpeak & Seas

[57] CLAIM

The ornamental design for an automobile tire, as shown and described.

DESCRIPTION

FIG. 1 is a perspective view of an automobile tire showing our new design it being understood that the tread design is repeated uniformly through the circumference of the tire and the opposite side is the same as that shown;

FIG. 2 is an end elevational view thereof;

FIG. 3 is a side elevational view thereof;

FIG. 4 is an enlarged fragmentary plan view thereof; and

FIG. 5 is an enlarged radial sectional view thereof taken along line V—V in FIG. 4.

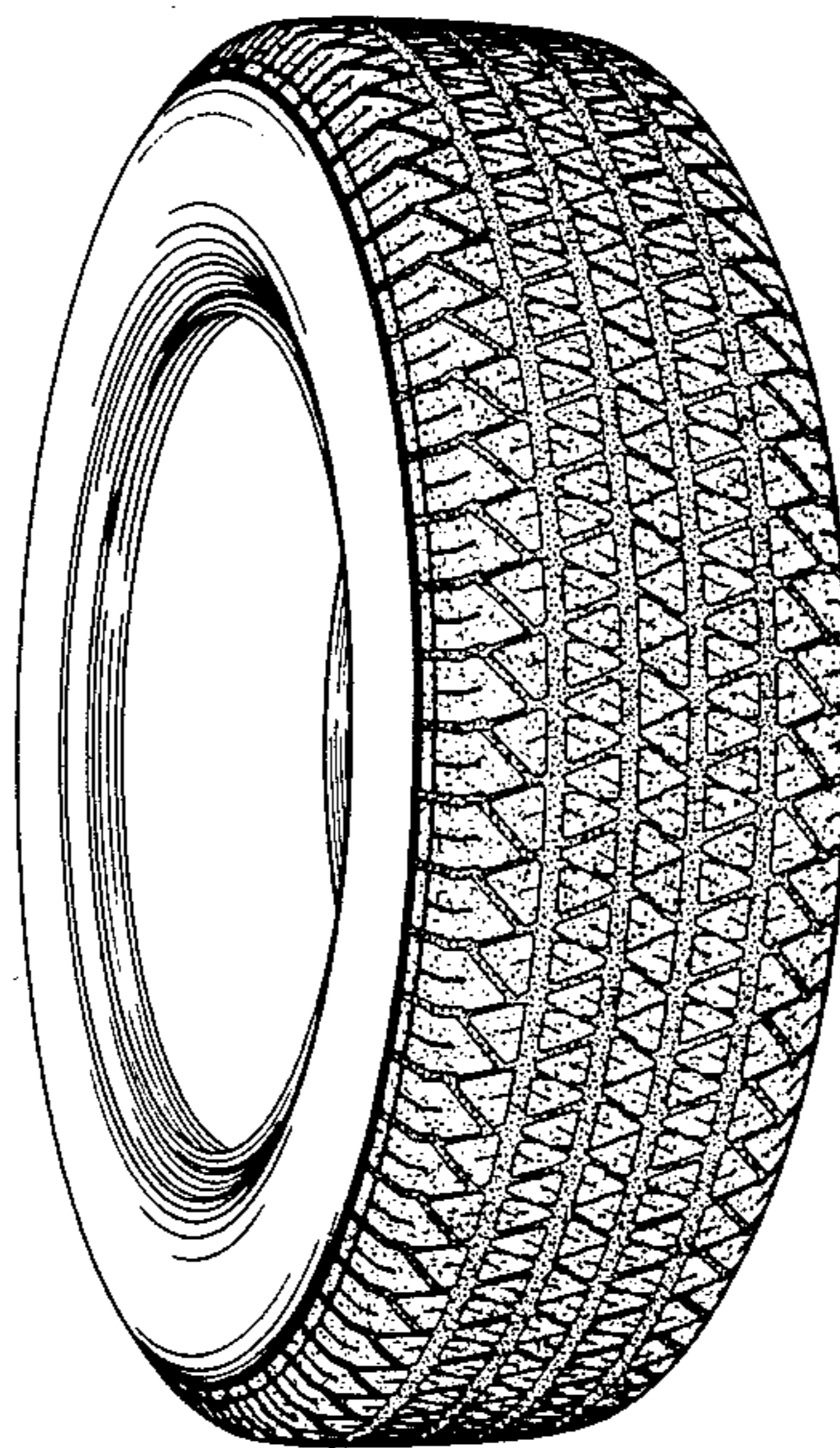

FIG. 1

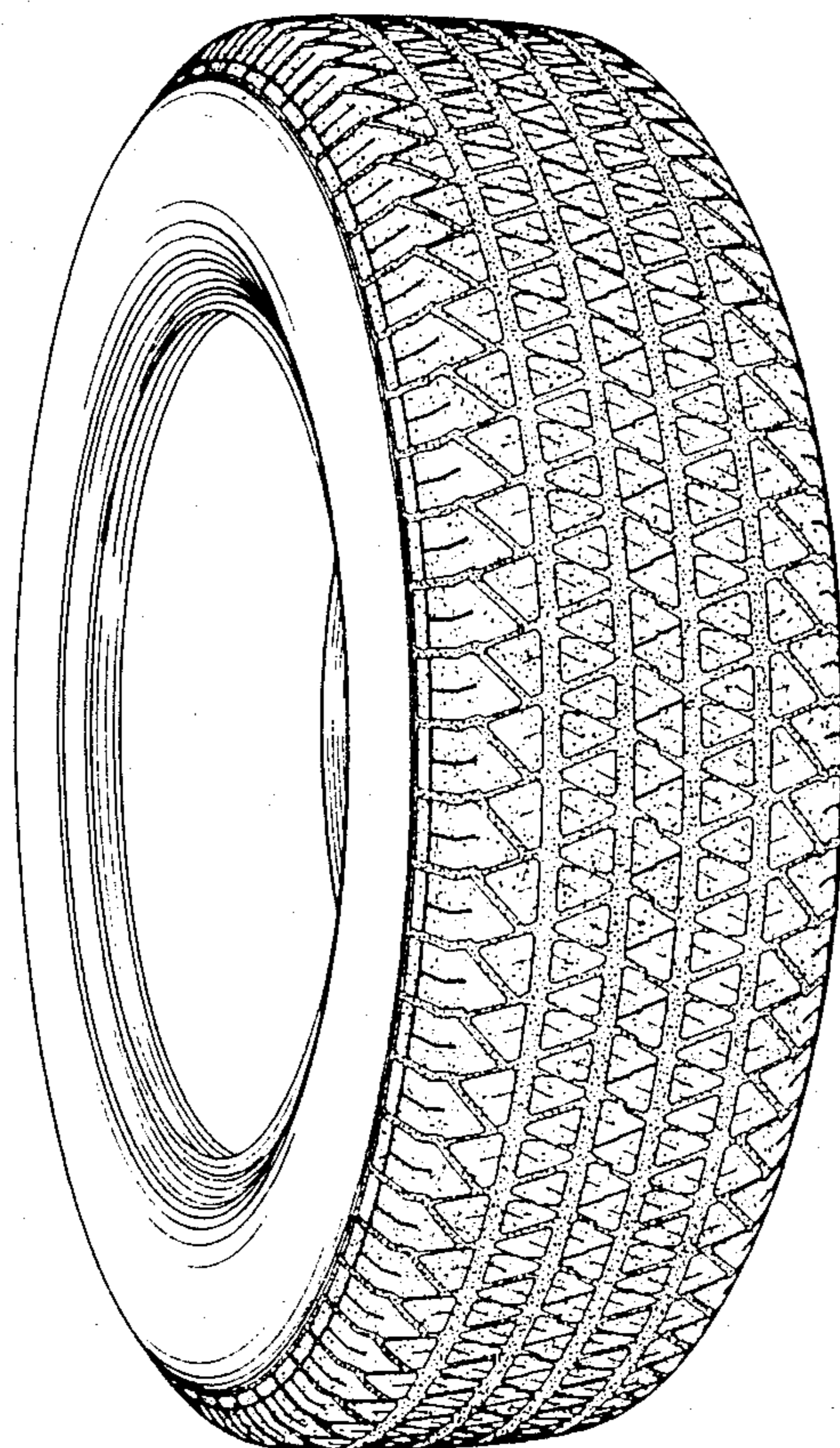

FIG. 2

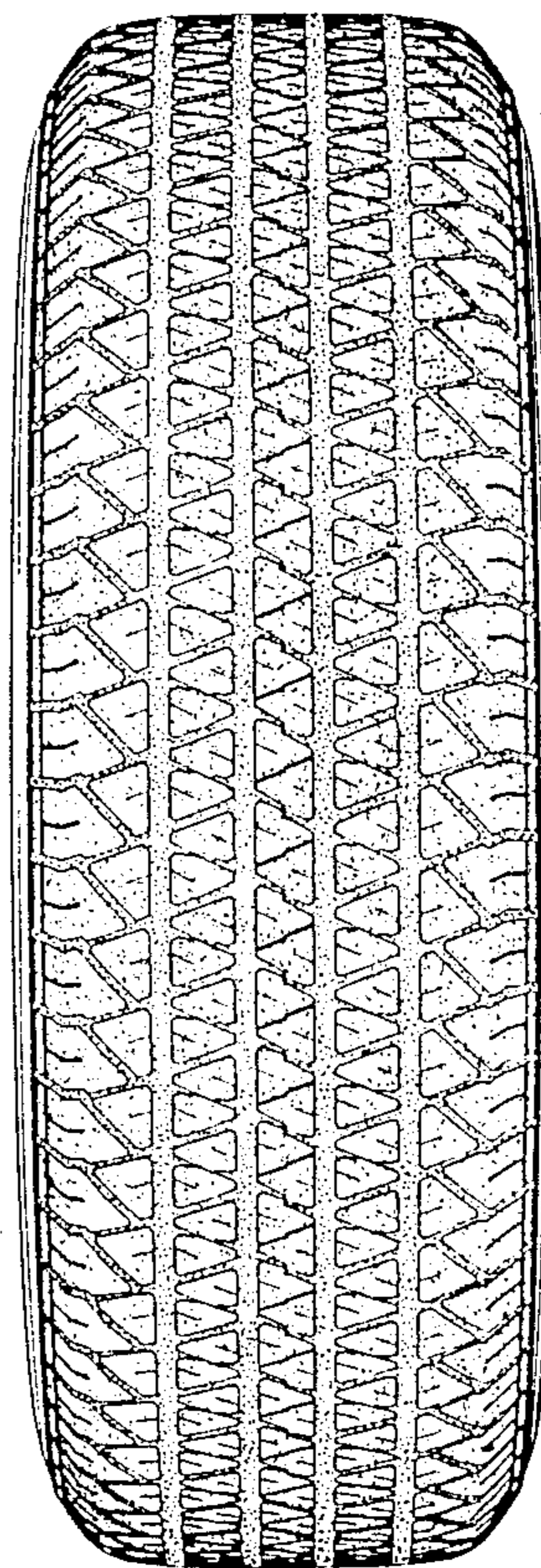

FIG. 3

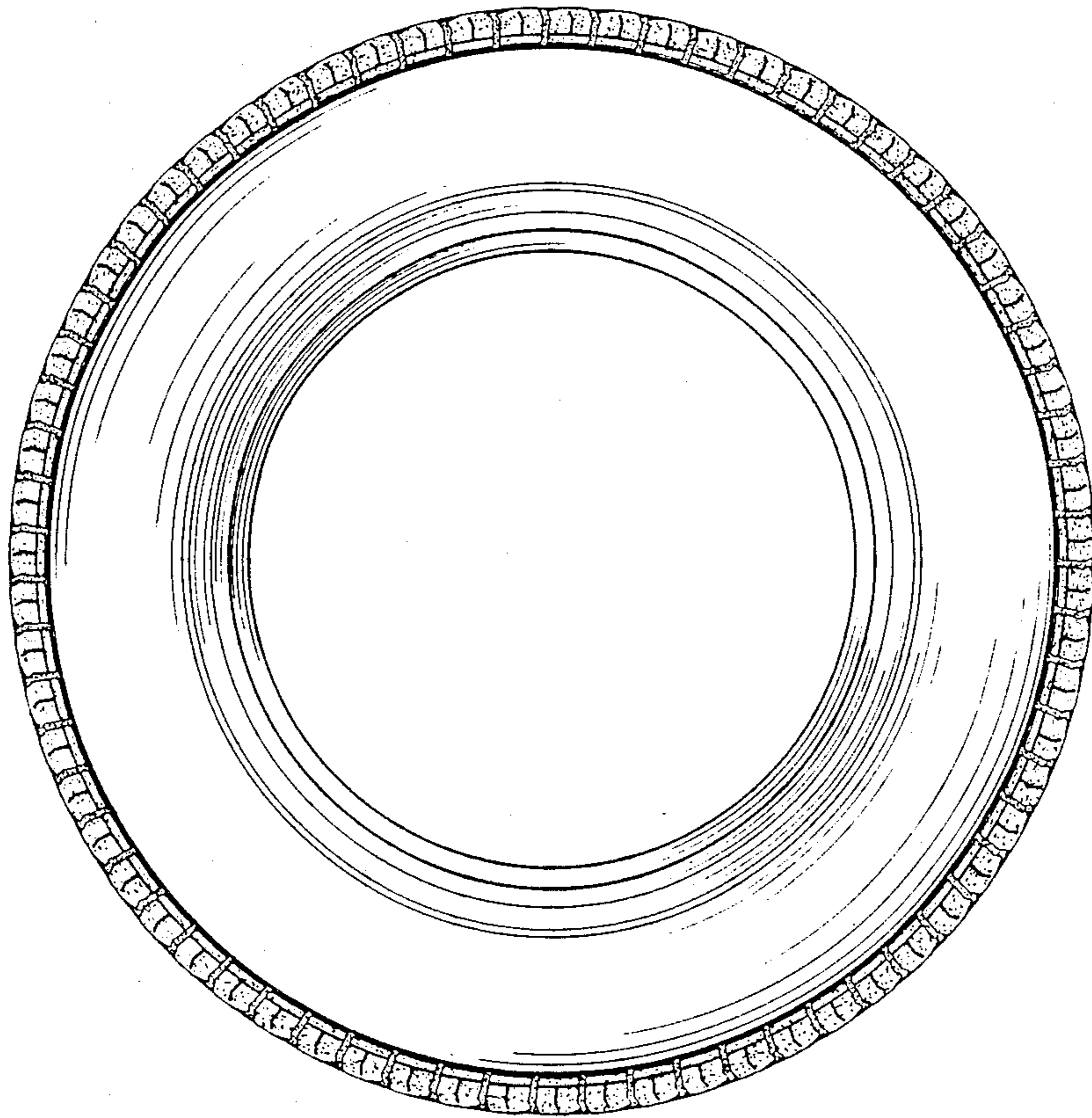

FIG. 4

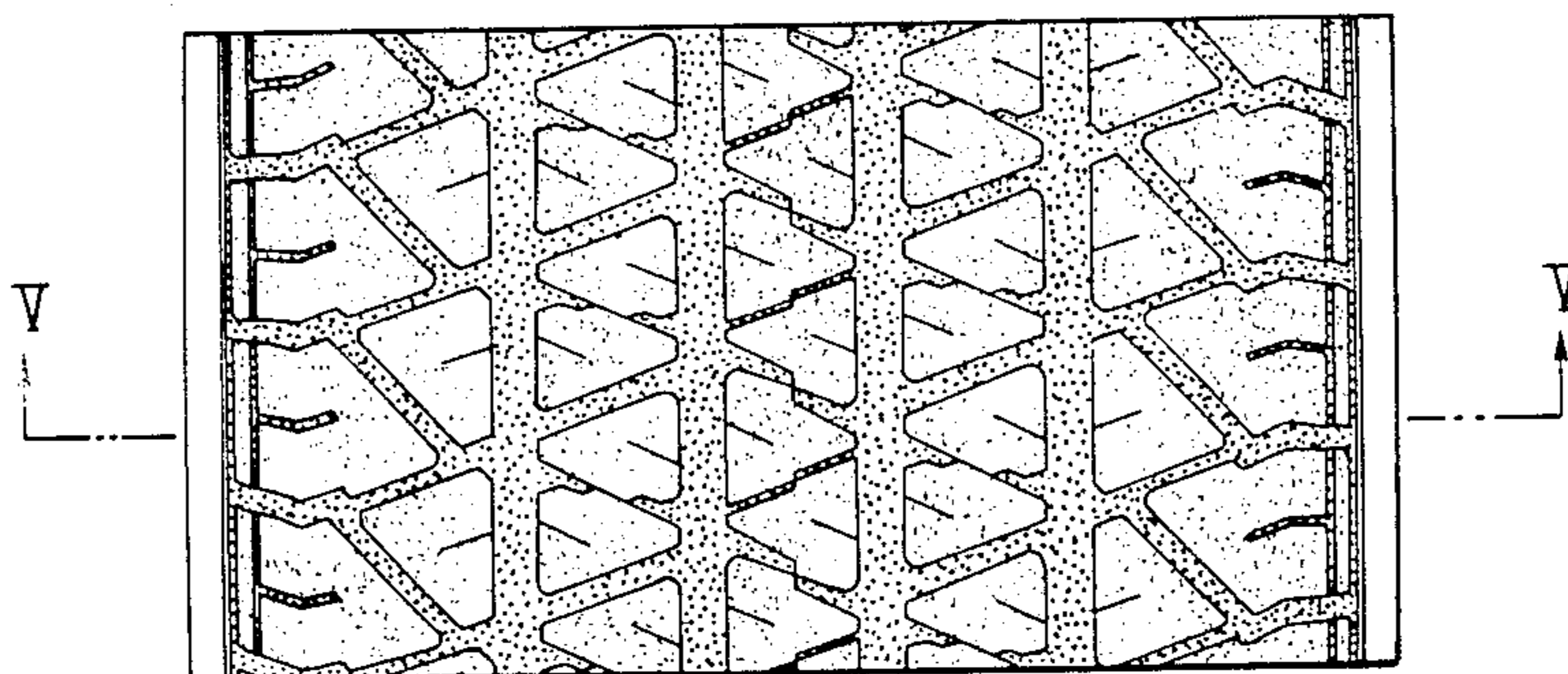

FIG. 5

