

[54] **SOLE**
[75] **Inventor: Dennis Driscoll, Healdsburg, Calif.**
[73] **Assignee: Asahi Corporation, Tokyo, Japan**
[**] **Term: 14 Years**
[21] **Appl. No.: 19,608**
[22] **Filed: Feb. 27, 1987**

[30] **Foreign Application Priority Data**
Sep. 27, 1986 [JP] Japan 61-38347
[52] **U.S. Cl. D2/320**
[58] **Field of Search D2/264, 265, 274, 311,
D2/317-321; 36/25 R, 28, 29, 32 R, 43, 59 R,
59 C**

[56] **References Cited**
U.S. PATENT DOCUMENTS
D. 101,550 10/1936 Murray D2/320
D. 159,302 7/1950 Steinhilber D2/320
D. 234,930 4/1975 Arambasic D2/320
D. 274,574 7/1984 Stubblefield D2/320
D. 275,146 8/1984 Kilgore D2/320
D. 287,784 1/1987 Tong D2/320

D. 289,103 4/1987 Autry D2/318
D. 293,503 1/1988 Mitsui et al. D2/320
D. 299,584 1/1989 Franklin et al. D2/320

Primary Examiner—Louis S. Zarfes
Attorney, Agent, or Firm—Fleit, Jacobson, Cohn, Price,
Holman & Stern

[57] **CLAIM**
A new and ornamental design for sole, substantially as
described and shown.

DESCRIPTION
FIG. 1 is a perspective view from the bottom side
FIG. 2 is a front view
FIG. 3 is a rear view
FIG. 4 is a top plan view
FIG. 5 is a bottom view
FIG. 6 is a left side view
FIG. 7 is a right side view
FIG. 8 is a cross-sectional view taken along line 8—8 of
FIG. 5
FIG. 9 is a cross-sectional view taken along line 9—9 of
FIG. 5
FIG. 10 is a cross-sectional view taken along line
10—10 of FIG. 5.

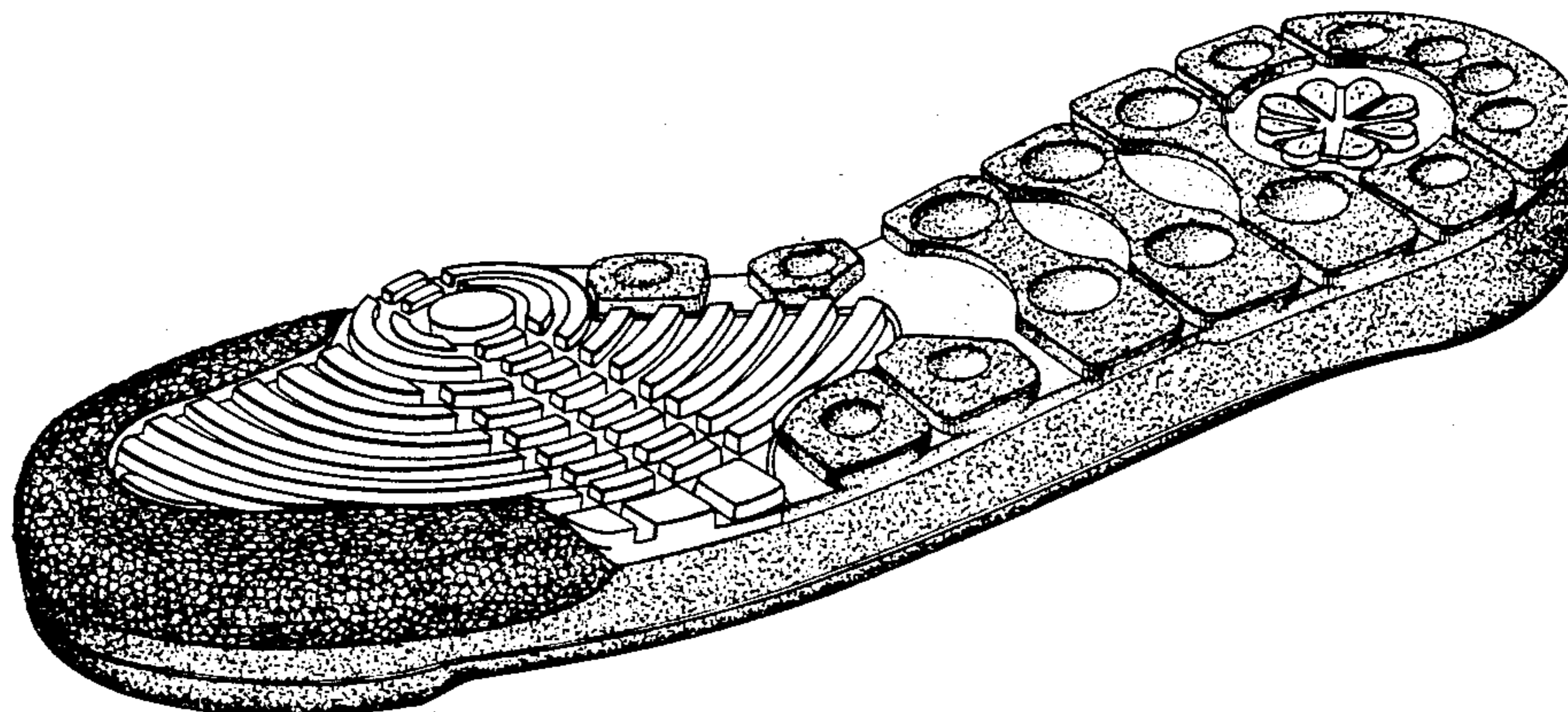

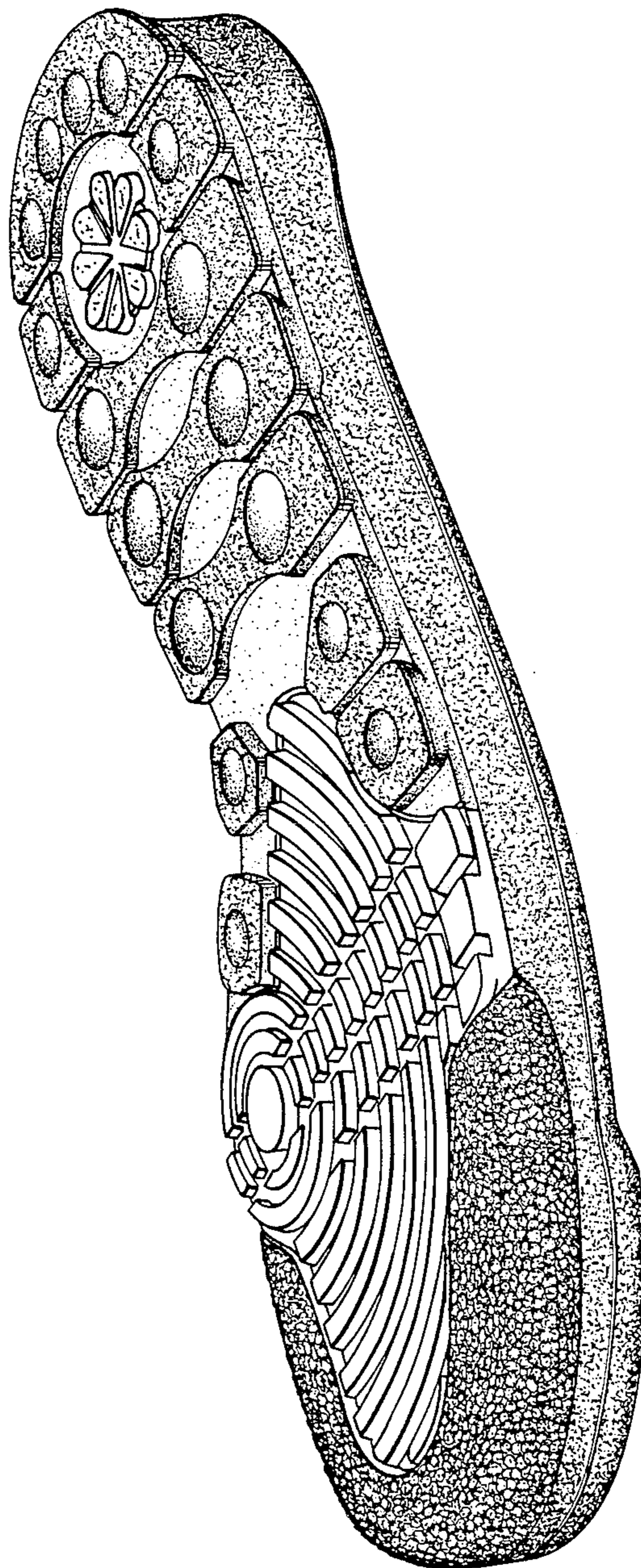

FIG. 1

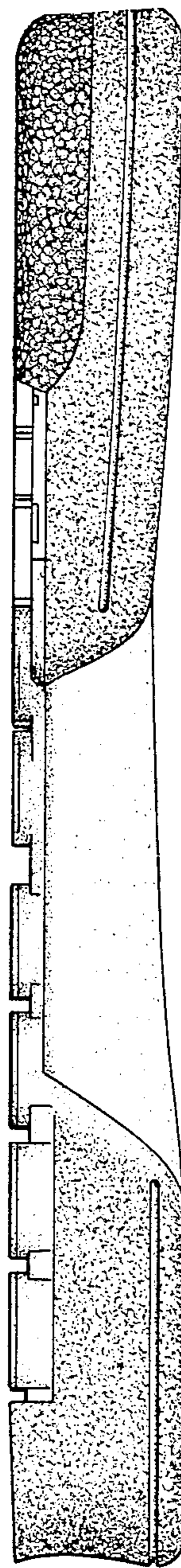
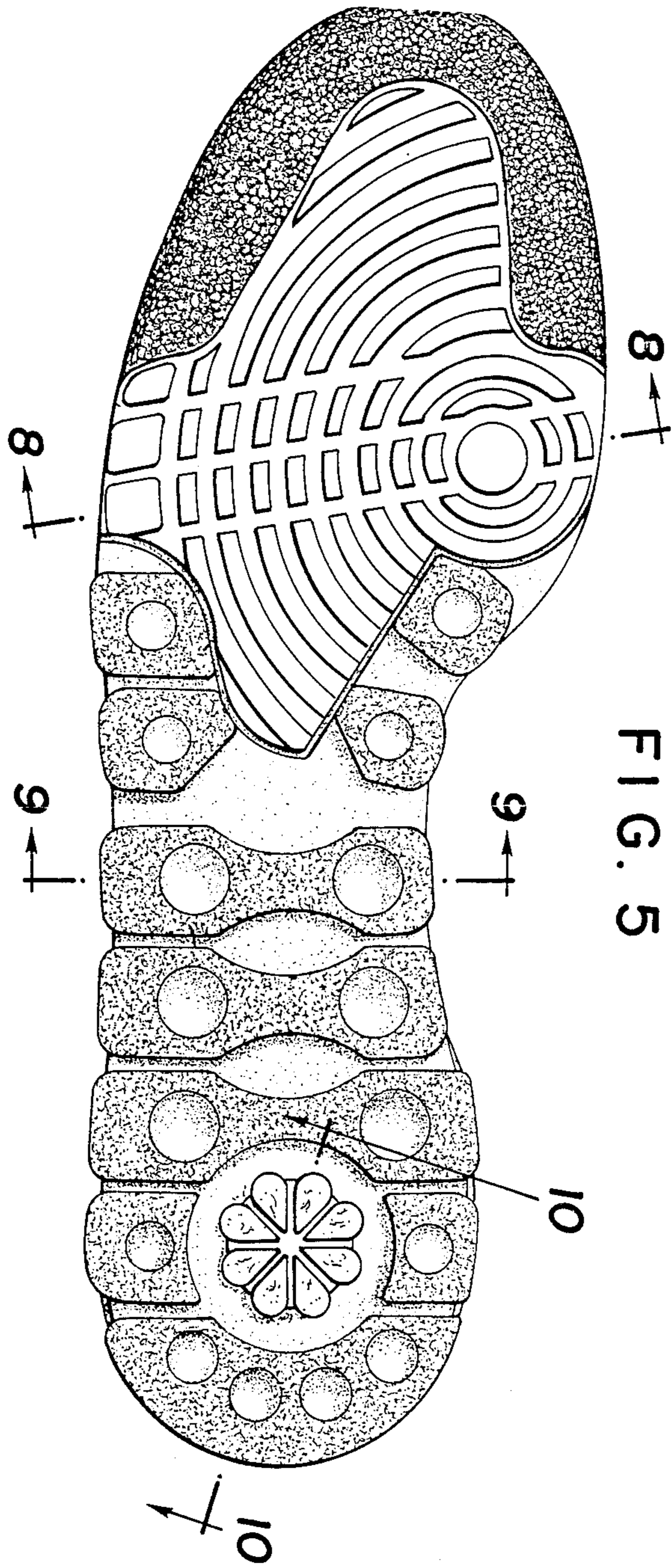

FIG. 3

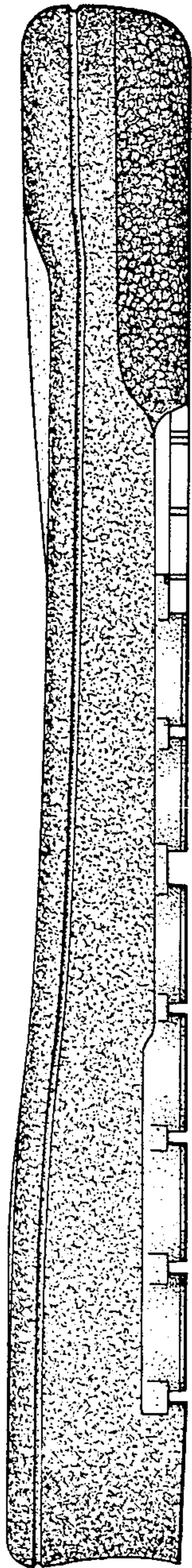

FIG. 4

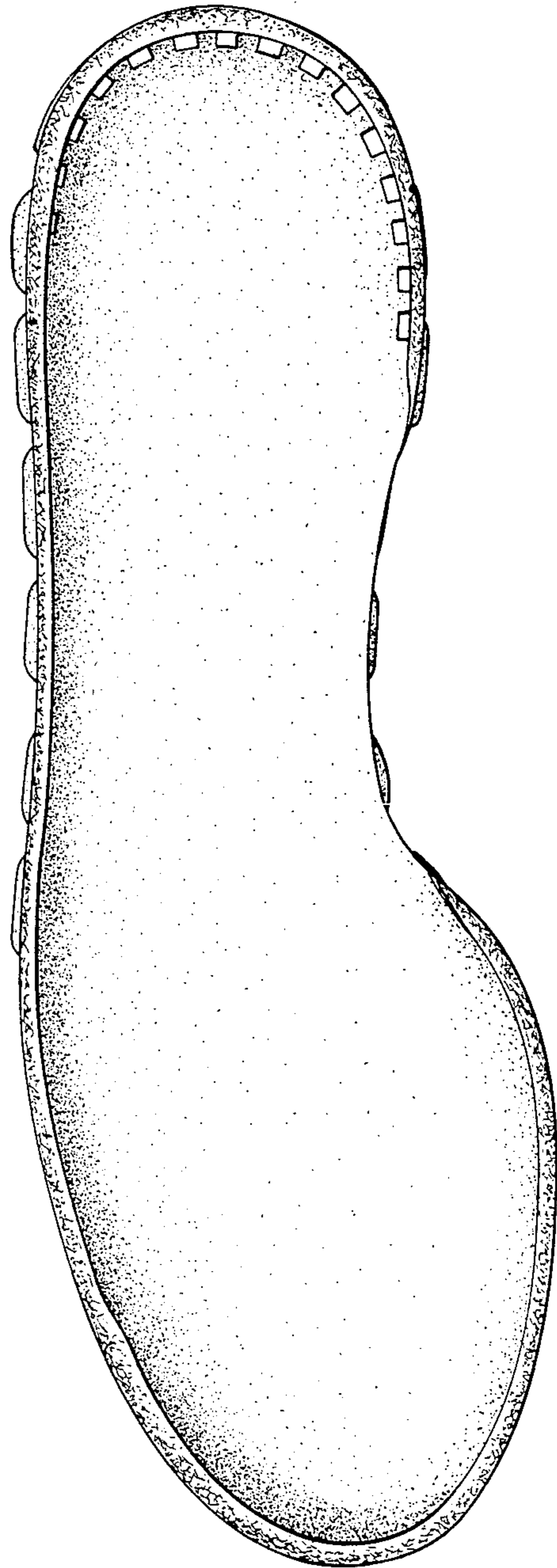

FIG. 6

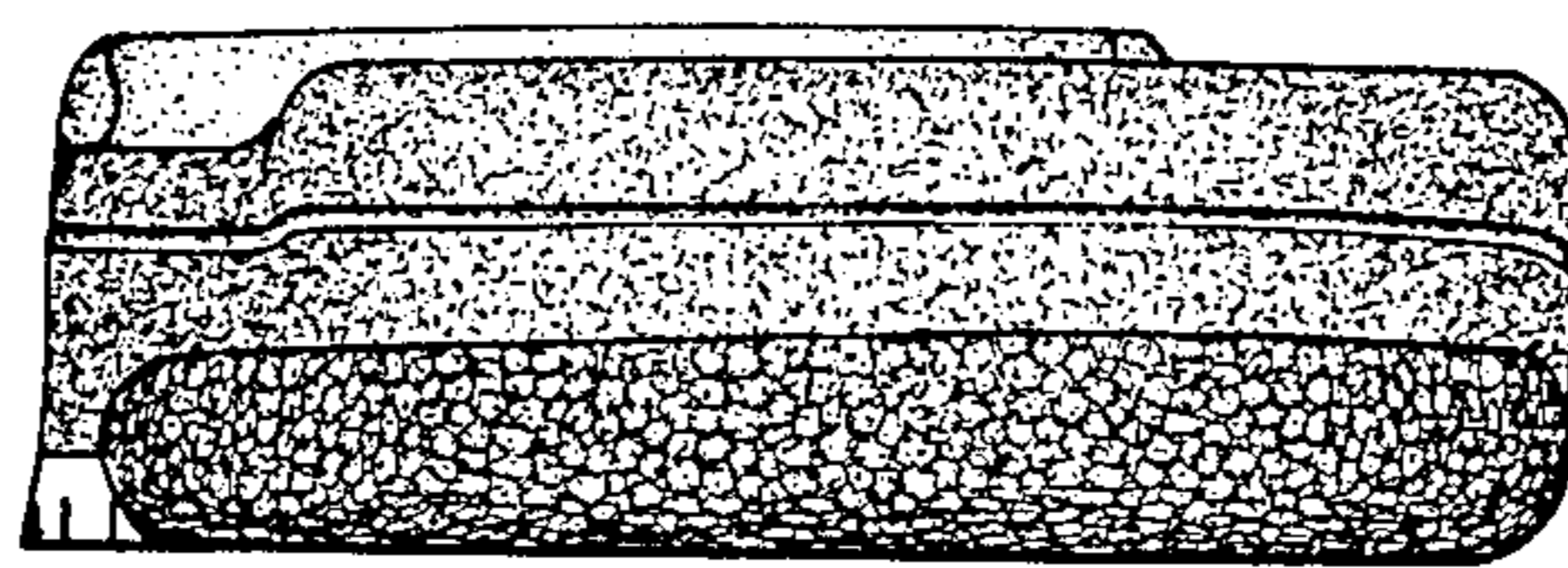

FIG. 7

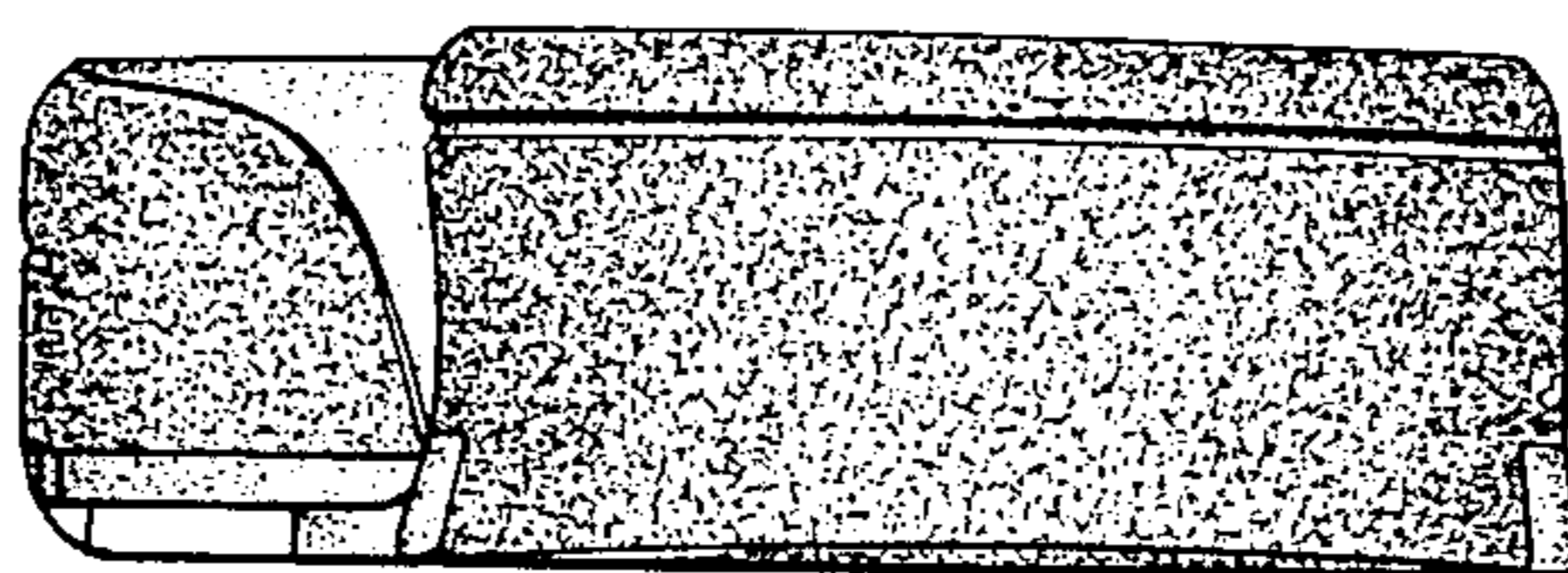

FIG. 8

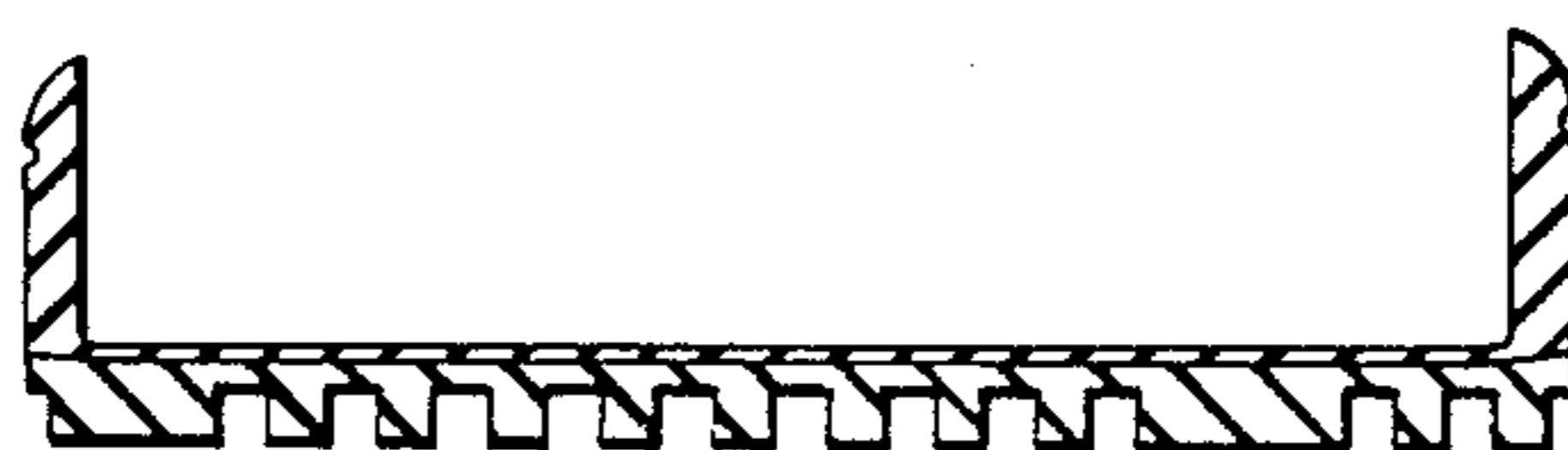

FIG. 9

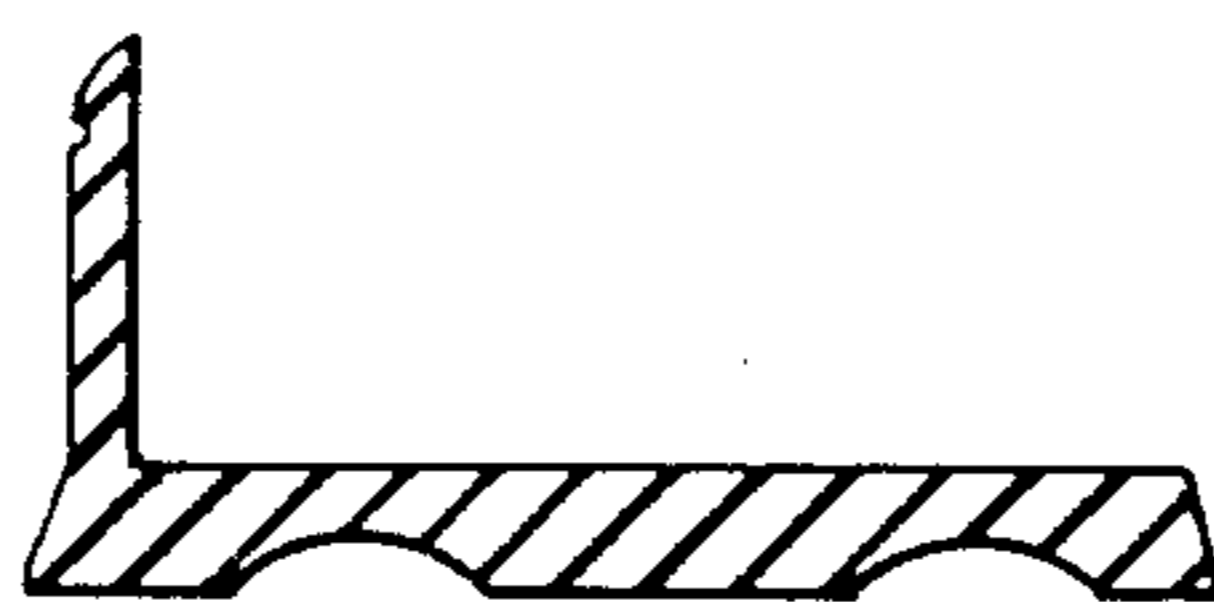

FIG. 10

