

[54] GASOLINE PUMP ISLAND

[75] Inventor: Wyatt L. Phillips, Tulsa, Okla.

[73] Assignee: QuikTrip Corporation, Tulsa, Okla.

[**] Term: 14 Years

[21] Appl. No.: 886,745

[22] Filed: Jul. 18, 1986

[52] U.S. Cl. D15/9.2; D25/56

[58] Field of Search D15/9.1-9.3; D25/1, 4, 56; 52/27, 633, 648; 222/24-28, 144.5, 129, 173, 250-251, 566, 575, 631; 235/1 R, 61 A, 94 R, 94 A; 137/234.6

[56] References Cited

U.S. PATENT DOCUMENTS

- D. 241,632 9/1976 Noyes D25/56
- D. 252,994 9/1979 Pettingill D25/56 X
- D. 281,427 11/1985 Baffo et al. D15/9.2

- D. 286,074 10/1986 Corte D25/56 X
- D. 296,133 6/1988 Baffo D15/9.2 X
- D. 298,538 11/1988 Baffo et al. D25/9.2

Primary Examiner—Wallace R. Burke
Assistant Examiner—Brian N. Vinson
Attorney, Agent, or Firm—Head & Johnson

[57] CLAIM

The ornamental design for a gasoline pump island, substantially as shown.

DESCRIPTION

FIG. 1 is a front elevational view of a gasoline pump island showing my new design, the rear being a mirror image of that shown and the horizontal lining on the canopy being understood to represent the channeling shown enlarged in FIG. 3; FIG. 2 is a top plan view thereof; FIG. 3 is an enlarged side elevational view thereof, the opposite side being a mirror image of that shown; and FIG. 4 is a perspective view thereof.

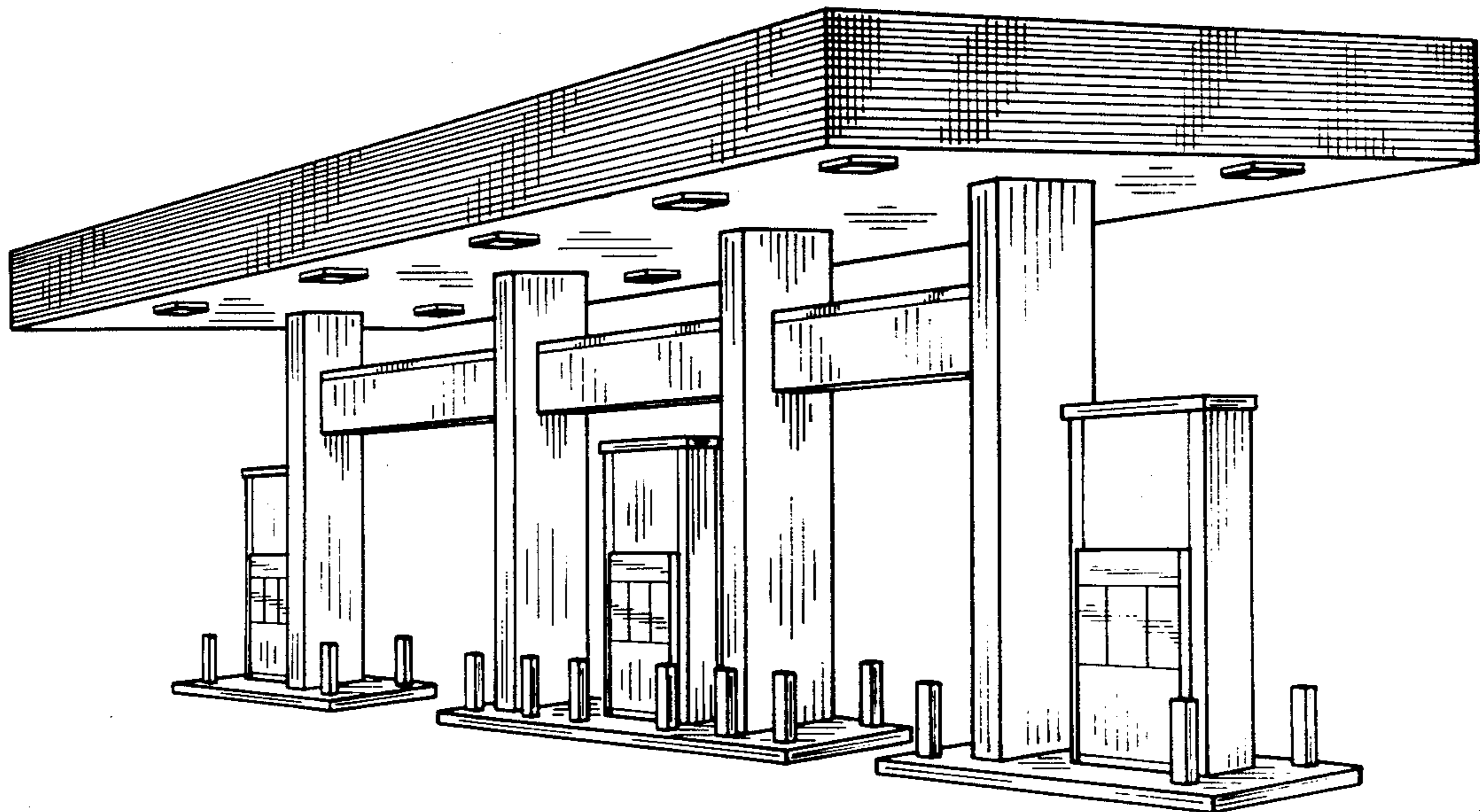

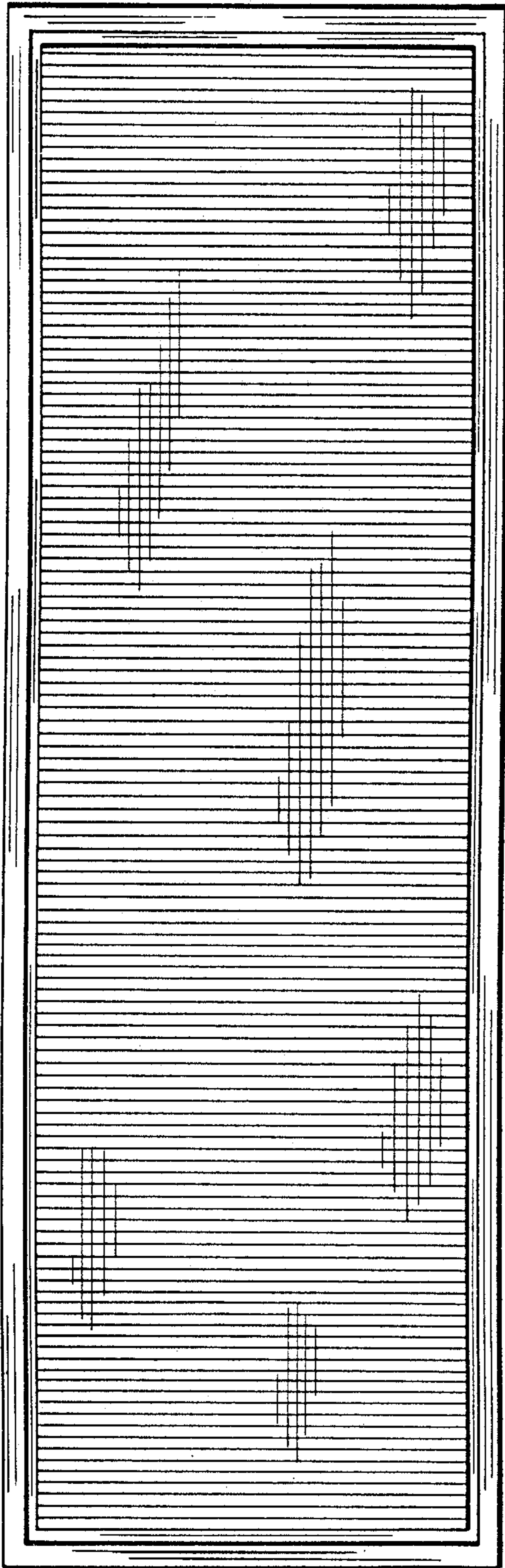

Fig. 2

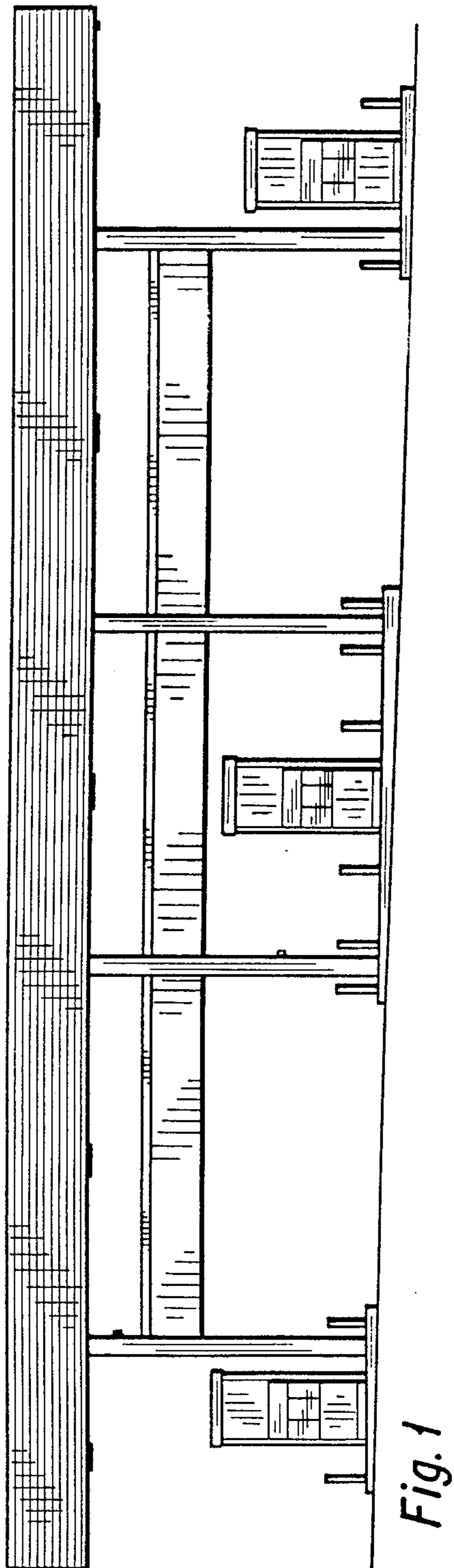

Fig. 1

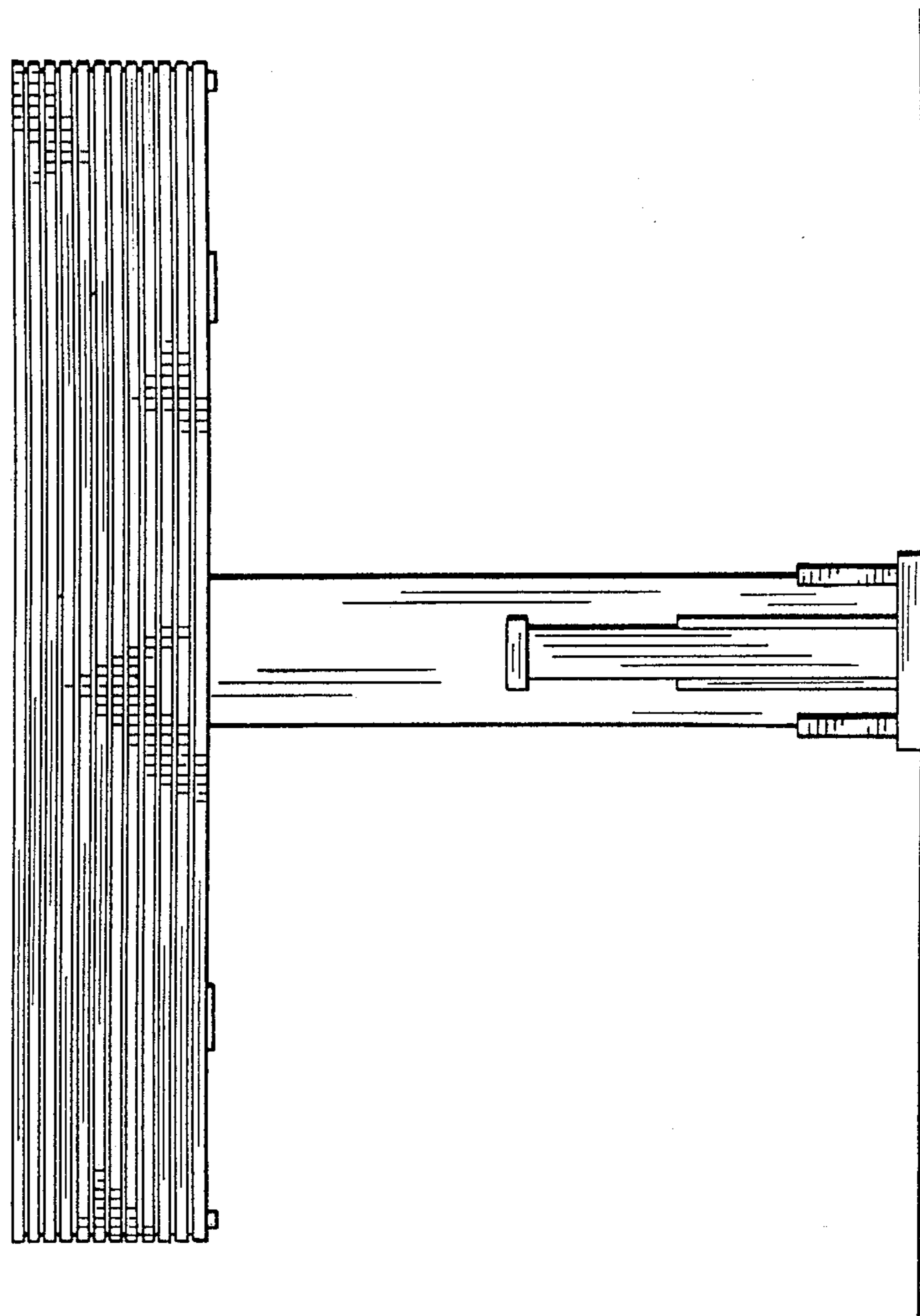

Fig. 3

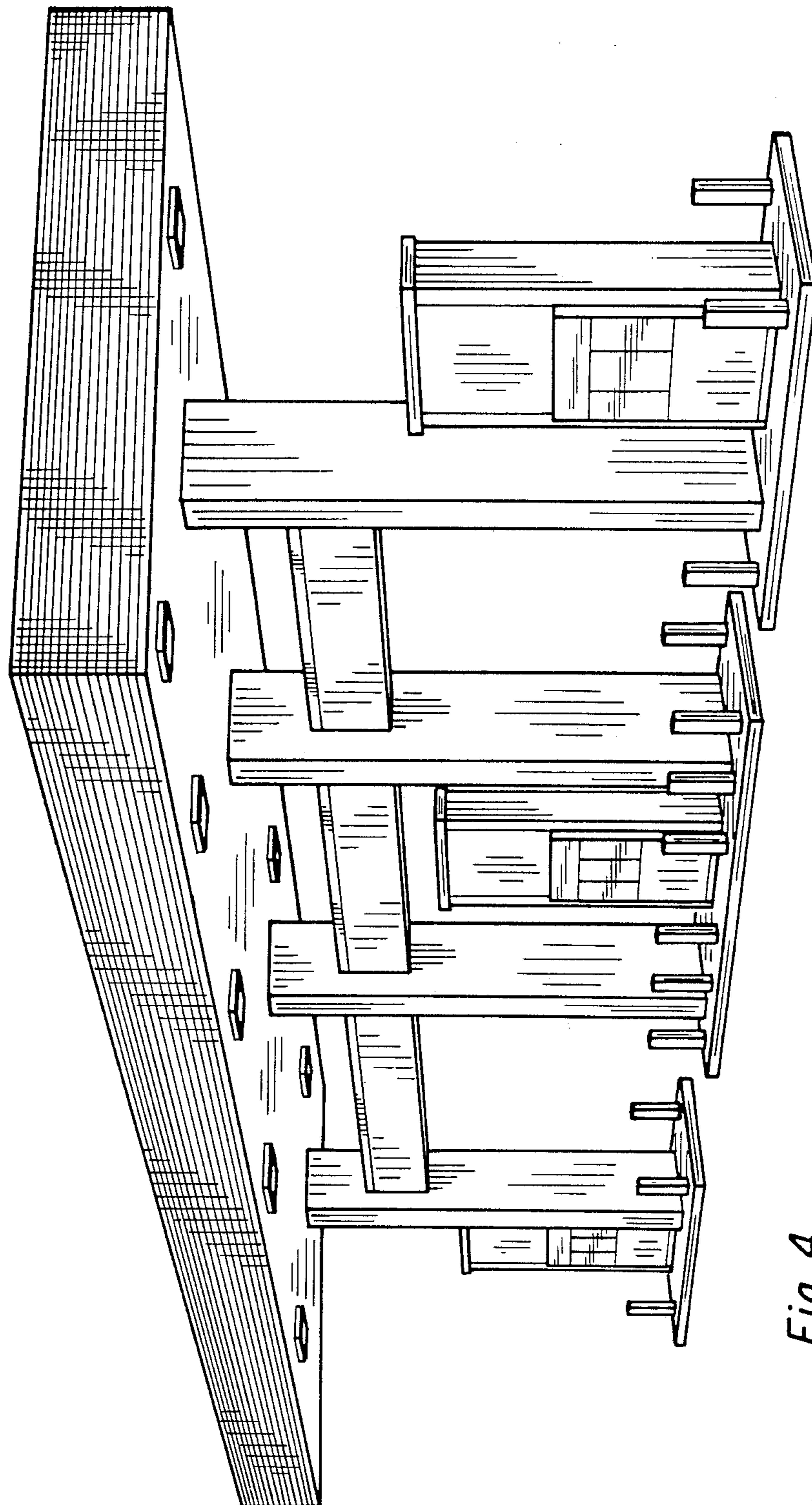

Fig. 4