

[54] **FRONT PANEL FOR A TWO-WAY MOBILE RADIO**

[75] **Inventor: Richard Culbertson, Lynchburg, Va.**

[73] **Assignee: General Electric Company, Lynchburg, Va.**

[**] **Term: 14 Years**

[21] **Appl. No.: 922,990**

[22] **Filed: Oct. 20, 1986**

[52] **U.S. Cl. D14/258; D14/137**

[58] **Field of Search D14/5, 6, 7, 68-76, D14/95, 96, 99; 455/344, 347, 350, 351, 89, 90**

[56] **References Cited**

U.S. PATENT DOCUMENTS

D. 229,834	1/1974	Taylor	D14/3
D. 232,561	8/1974	Stessel	D14/95
D. 249,687	9/1978	Imazeki	D14/68
D. 253,889	1/1980	Taguchi et al.	D14/71
D. 254,437	3/1980	Ohta et al.	D14/68
D. 255,901	7/1980	Tokiyama	D14/7 X
D. 275,854	10/1984	Nagele	D14/68
D. 279,290	6/1985	Nagele	D14/68
D. 279,899	7/1985	Nagele	D14/68
D. 281,601	12/1985	Liautaud et al.	D14/7 X
D. 281,974	12/1985	Suzuki et al.	D14/68
D. 288,199	2/1987	Stoddard et al.	D14/68
D. 292,586	11/1987	George et al.	D14/96
D. 298,133	10/1988	Tokiyama et al.	D14/7 X

OTHER PUBLICATIONS

Specifications; MASTR Mobile Radios, Delta-S and Delta-SX; General Electric Company; 5/84 (ECR-3089B).

Specifications; Phoenix-SX Mobile Radios; General Electric Company; 10/84 (ECR-2981E).

Specifications; MASTR Executive II Duplex Mobile Radios; General Electric Company; 9/83 (ECR-28-54A).

Specifications; GE-Star Mobile & Control Unit; General Electric Company; 10/84 (ECR-2975E).

Specifications; GE-Marc V Trunked Radios; Centura; General Electric Company; 3/84 (ECR-2783D).

Specifications; GE-Marc V Trunked Radios; Corona; General Electric Company; 3/84 (ECR-2784D).

Specifications; GE-Marc V Trunked Radios; Classic Front Mount; General Electric Company; 3/84 (ECR-2785D).

Specifications; GE-Marc V Trunked Radios; Classic Remote Mount; General Electric Company; 3/83 (ECR-2972).

Primary Examiner—Bernard Ansher

Assistant Examiner—Theodore M. Shooman

Attorney, Agent, or Firm—Nixon & Vanderhye

[57] **CLAIM**

The ornamental design for a front panel for a two-way mobile radio, as shown and described.

DESCRIPTION

FIG. 1 is a top, front and left side perspective view of a front panel for a two-way mobile radio showing my new design;

FIG. 2 is a front elevational view thereof;

FIG. 3 is a top plan view thereof;

FIG. 4 is a right side elevational view thereof;

FIG. 5 is a bottom plan view thereof; and

FIG. 6 is a left side elevational view thereof.

The broken-line showing of the two-way mobile radio is for illustrative purposes only and forms no part of the claimed design.

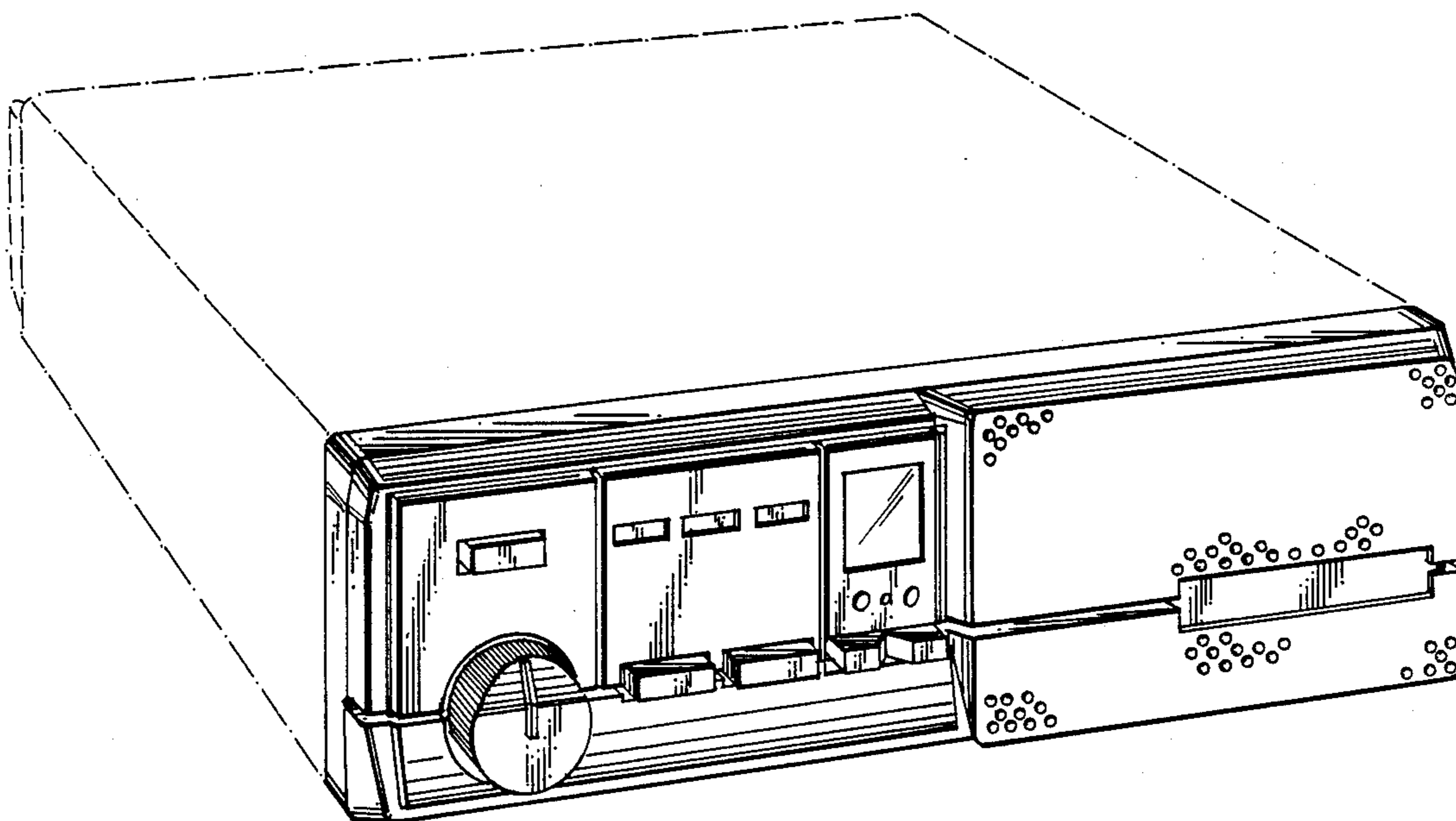

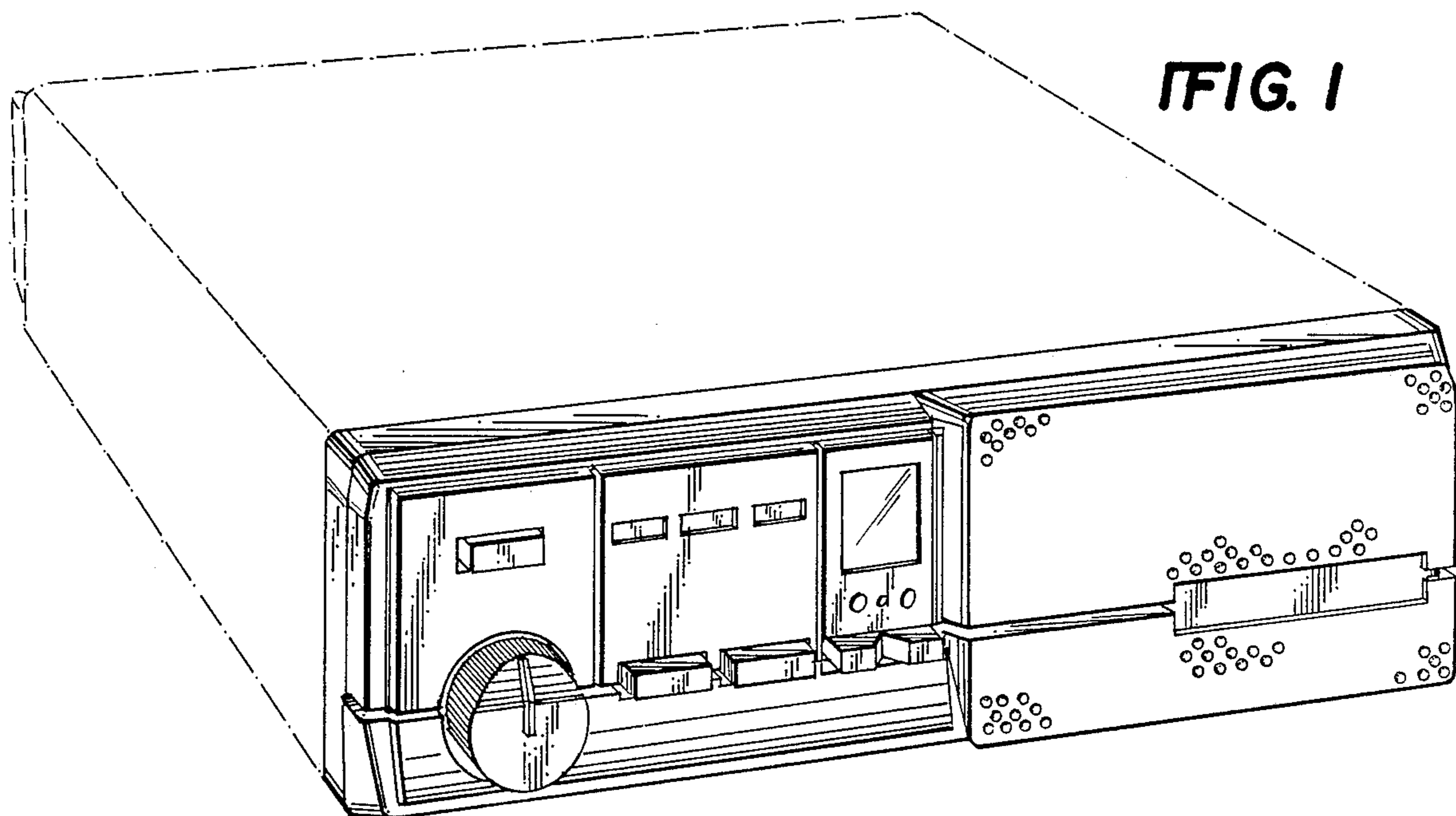

FIG. 2

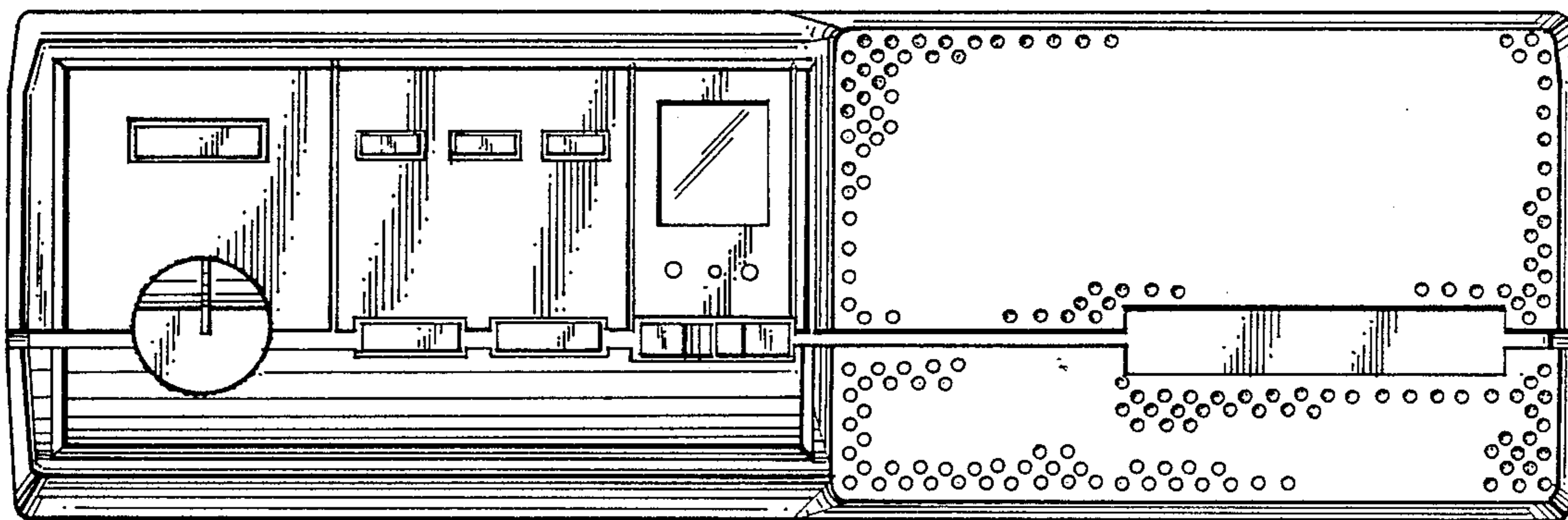

FIG. 3

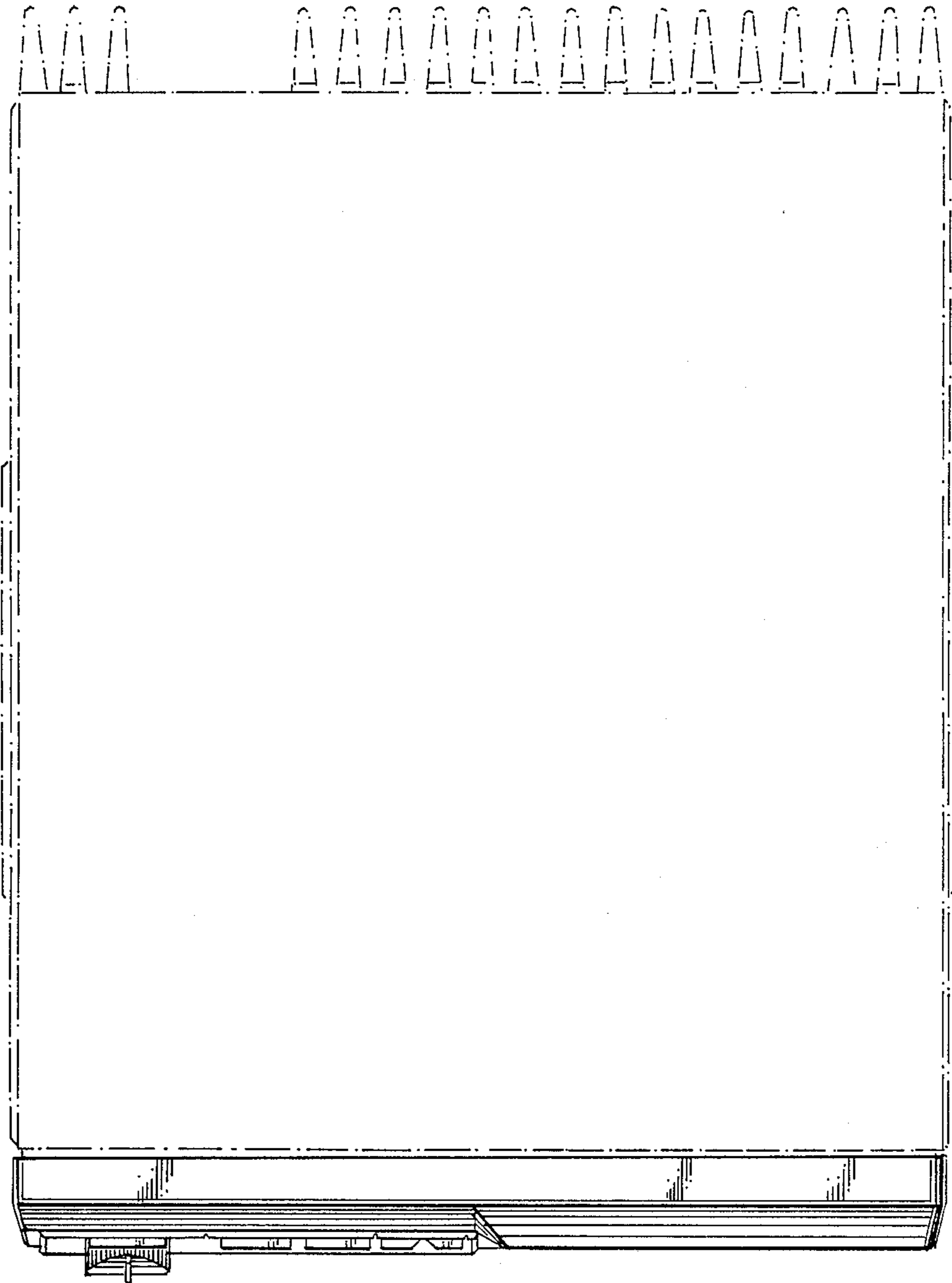

FIG. 4

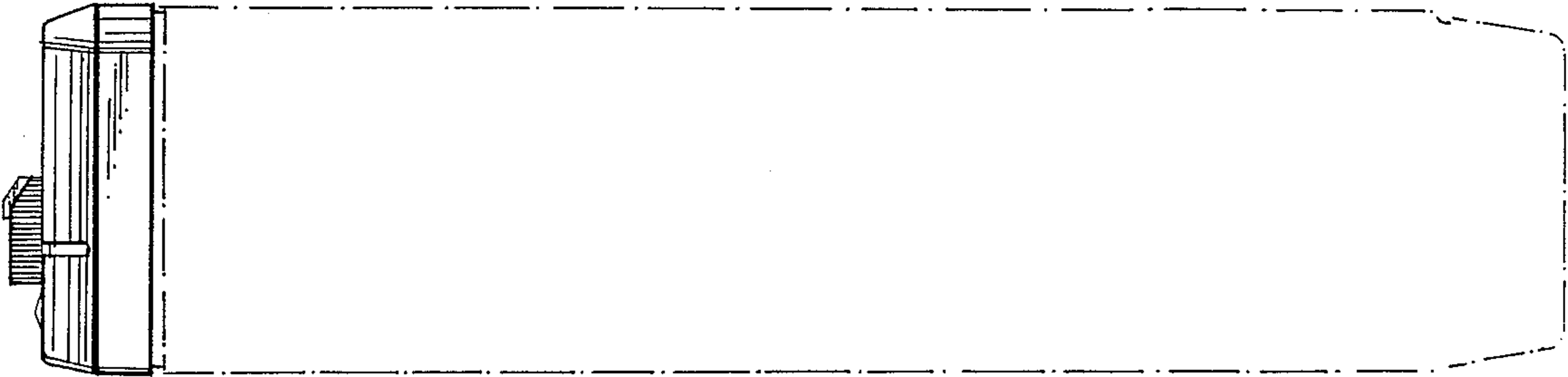

FIG. 5

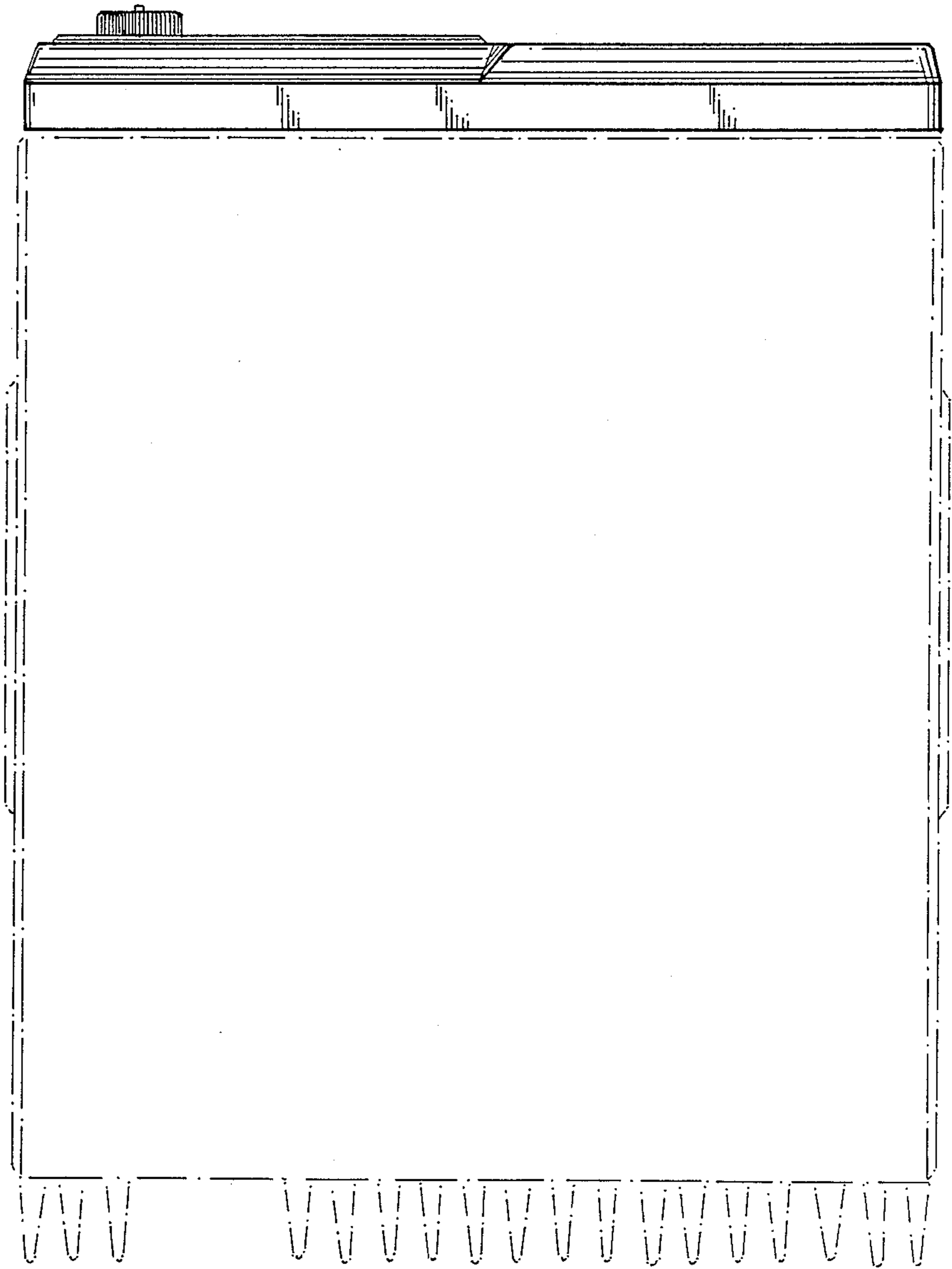

FIG. 6

