

[54] CLEATED SOLE

[75] Inventors: James C. Autry, Dallas, Tex.; Mark Lin, Taichung, China

[73] Assignee: Autry Industries, Inc., Dallas, Tex.

[**] Term: 14 Years

[21] Appl. No.: 927,000

[22] Filed: Nov. 3, 1986

[52] U.S. Cl. D2/320; D2/311; D2/317

[58] Field of Search D2/264, 265, 274, 311, D2/314, 317-322; 36/25 R, 28, 29, 32 R, 44, 59 R, 59 C, 103, 132, 112-116, 136

[56] References Cited

U.S. PATENT DOCUMENTS

D. 287,663	1/1987	Yung-Mao	D2/320
D. 290,782	7/1987	Grubel	D2/311
D. 292,443	10/1987	Ihlenburg	D2/320
D. 295,231	4/1988	Heyes	D2/311
4,689,901	9/1987	Ihlenburg	36/59 C

OTHER PUBLICATIONS

Footwear News, Mon. 10/1/84, p. 20—Sole at center of bottom right photo.

Primary Examiner—Louis S. Zarfes
Attorney, Agent, or Firm—Baker, Mills & Glast

[57] CLAIM

The ornamental design for a cleated sole, as shown and described.

DESCRIPTION

FIG. 1 is a bottom perspective view of a cleated sole showing our new design, the contrasting shading on the cleats being indicative of contrasting color;

FIG. 2 is a lateral elevational view of our cleated sole design;

FIG. 3 is a front elevational view of our cleated sole design;

FIG. 4 is a rear elevational view of our cleated sole design;

FIG. 5 is a medial elevational view of our cleated sole design;

FIG. 6 is a bottom plan view of our cleated sole design; and

FIG. 7 is a bottom perspective view of a cleated sole showing a second embodiment of our new design with an otherwise smooth sole surface.

The broken line showing of an athletic upper is for illustrative purposes only and forms no part of the claimed design.

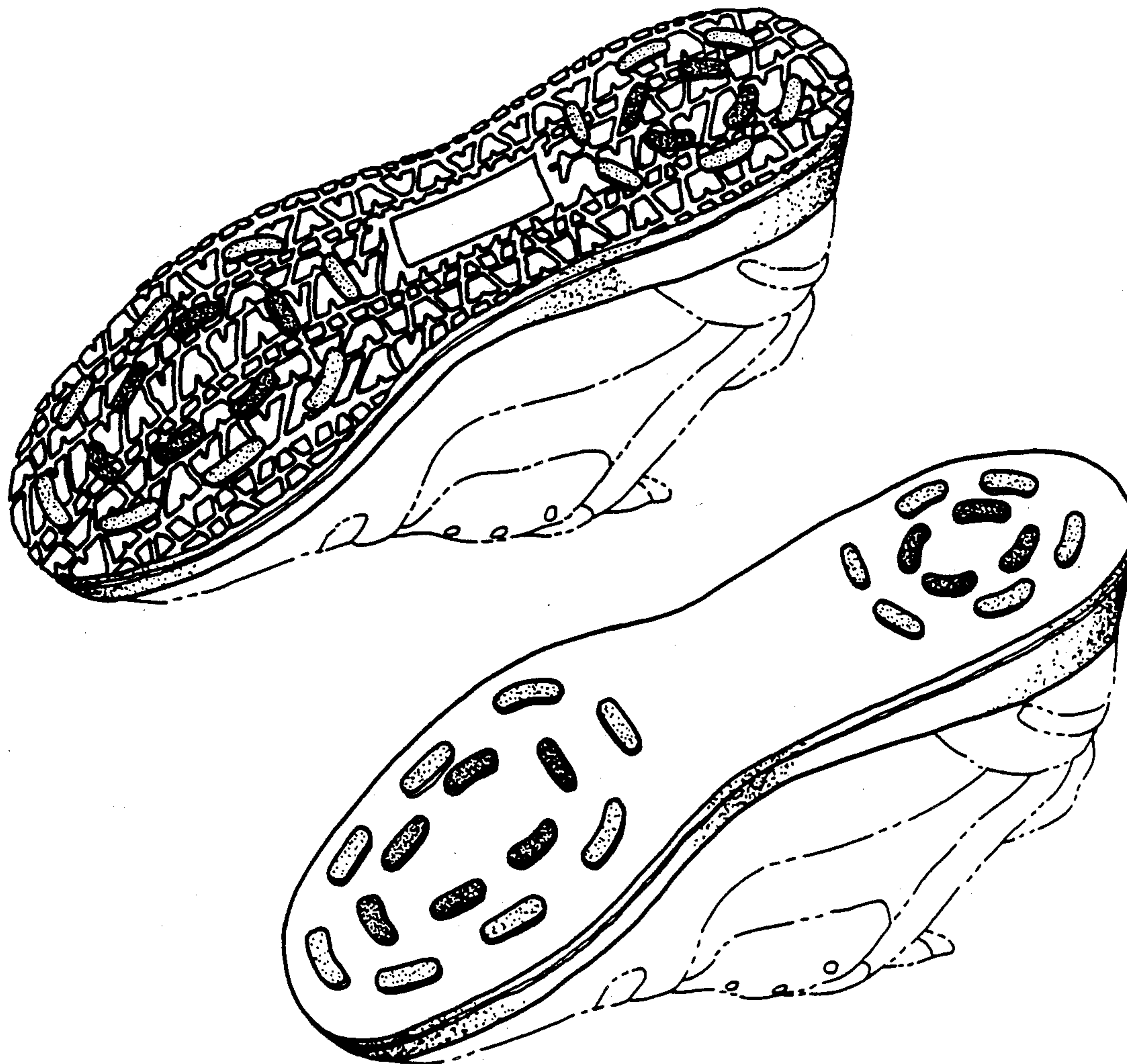

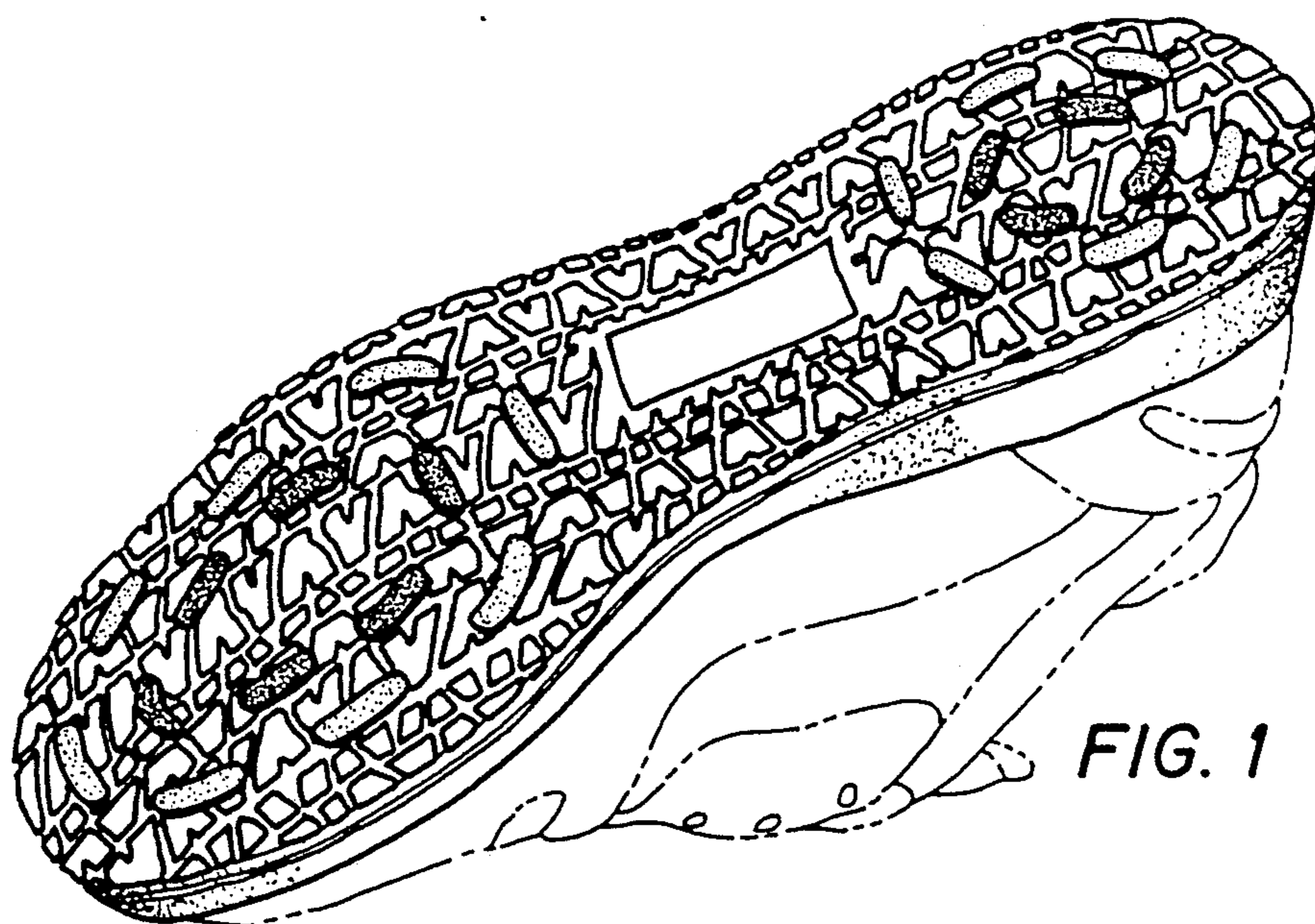

FIG. 1

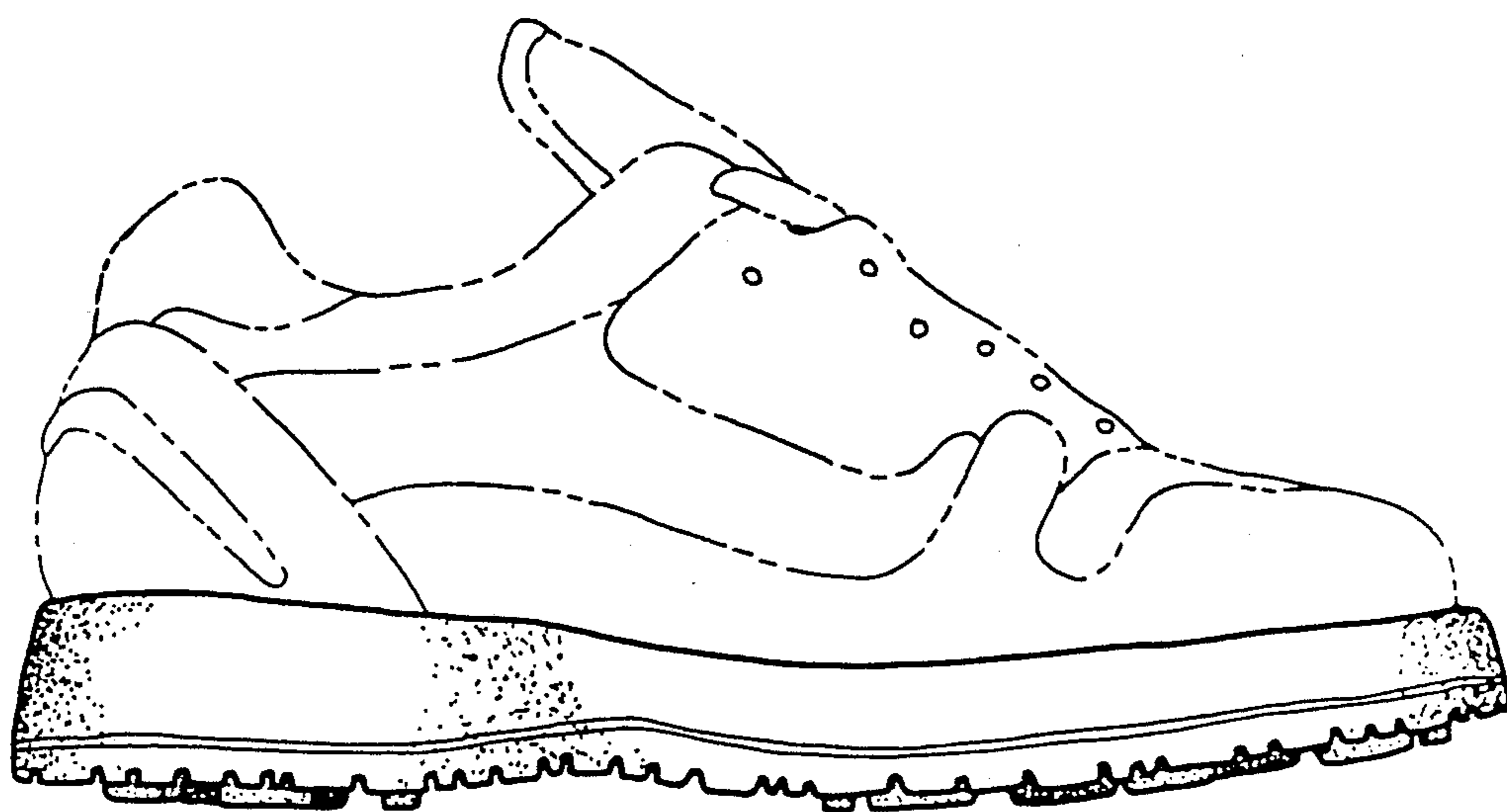

FIG. 2

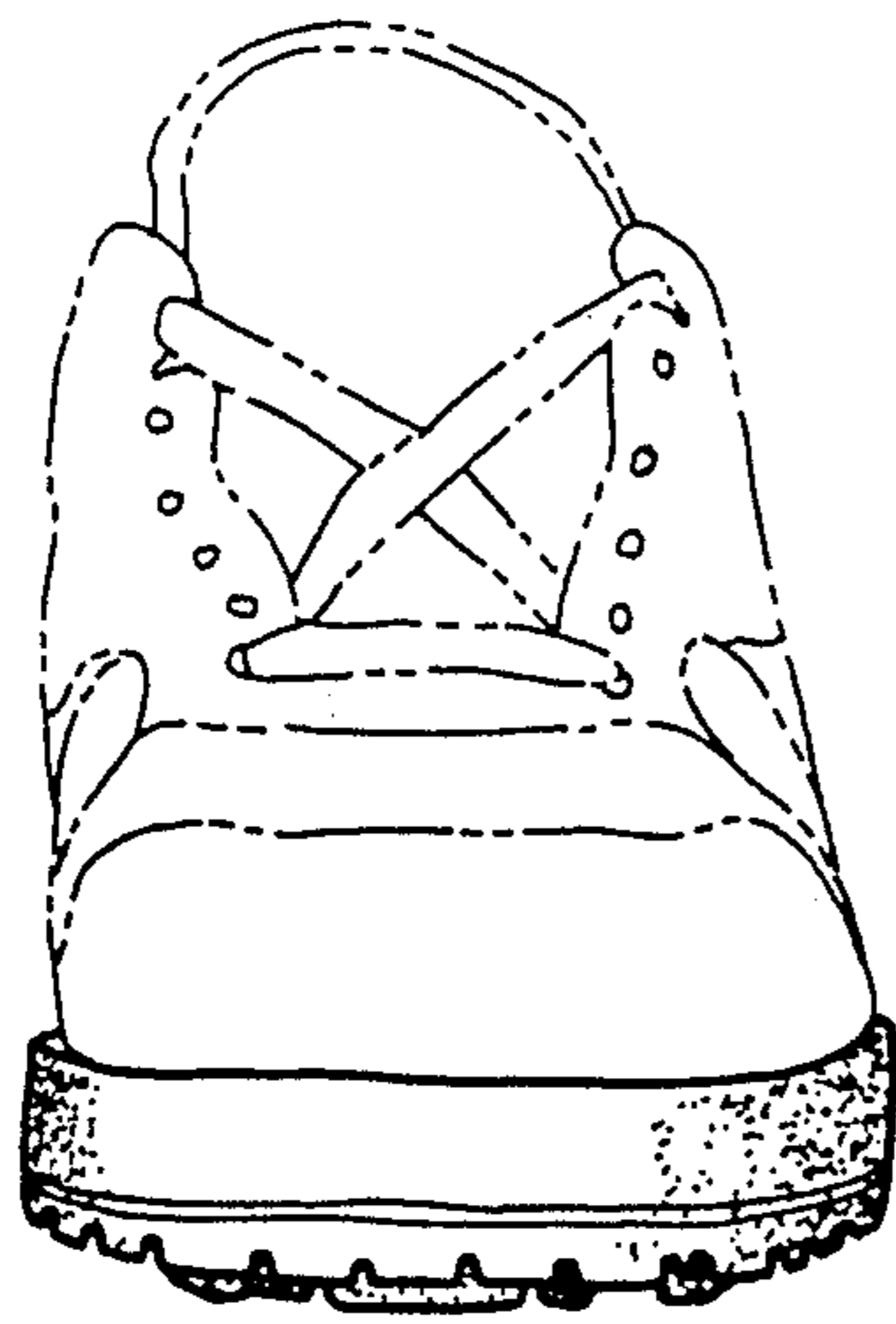

FIG. 3

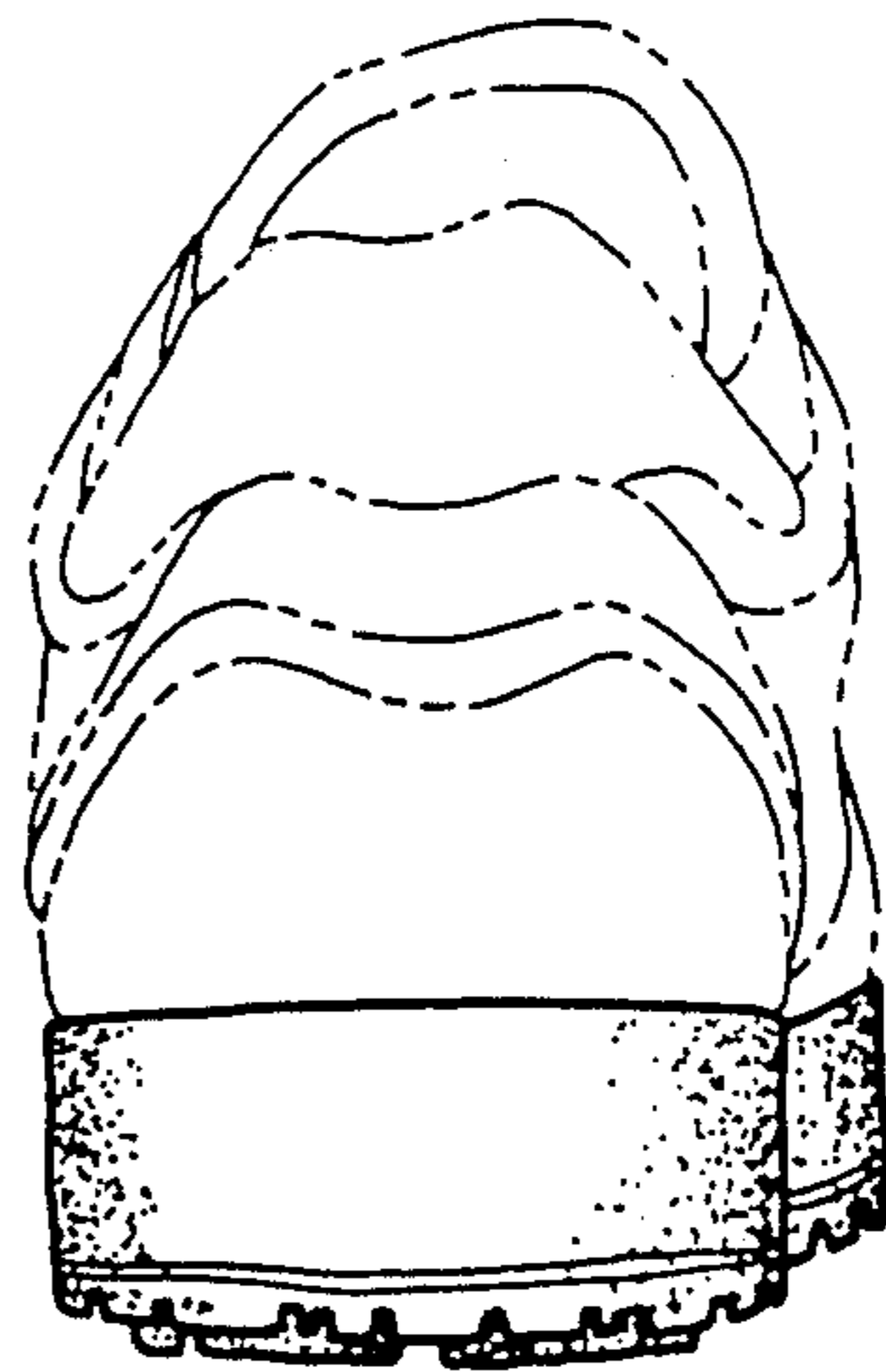

FIG. 4

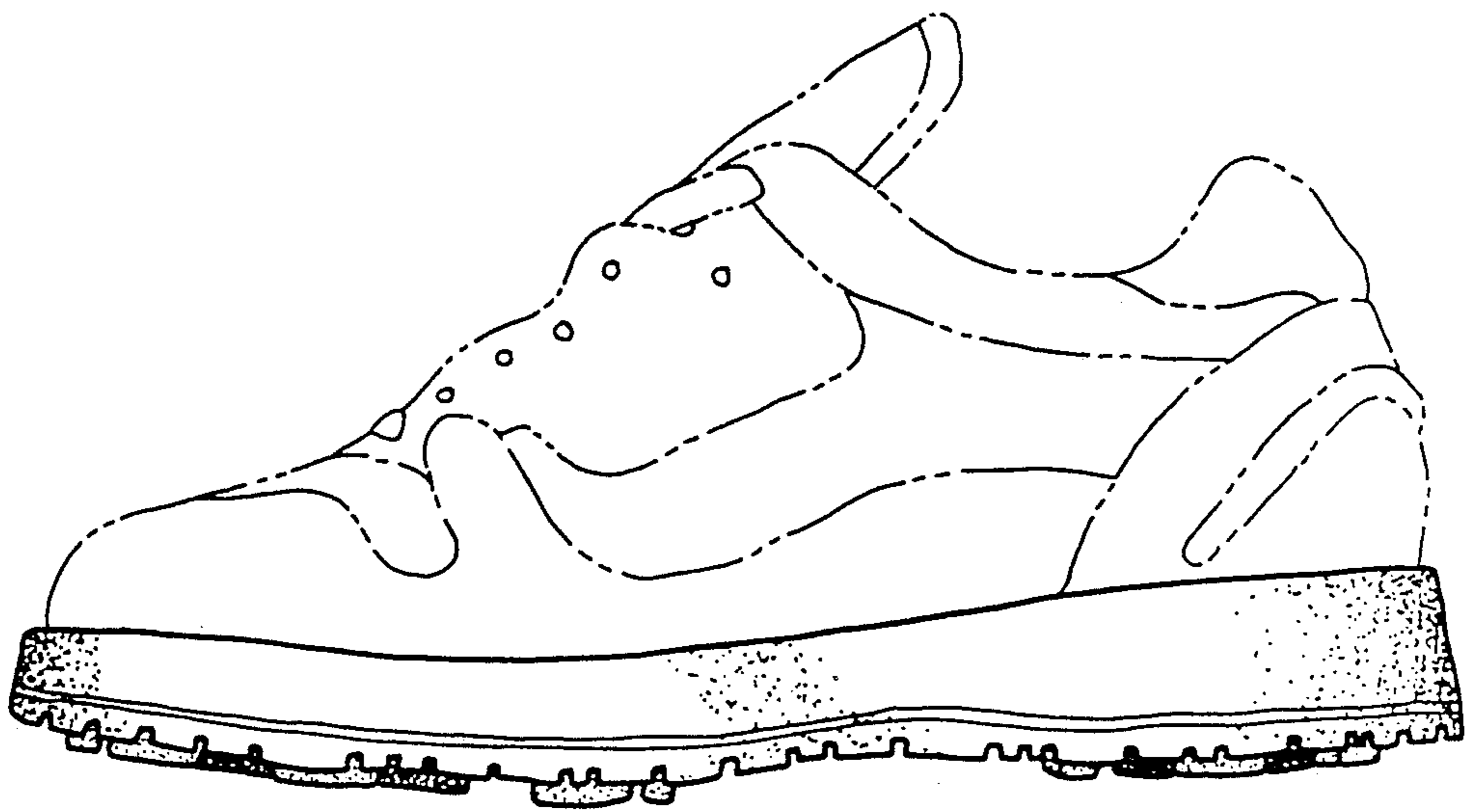

FIG. 5

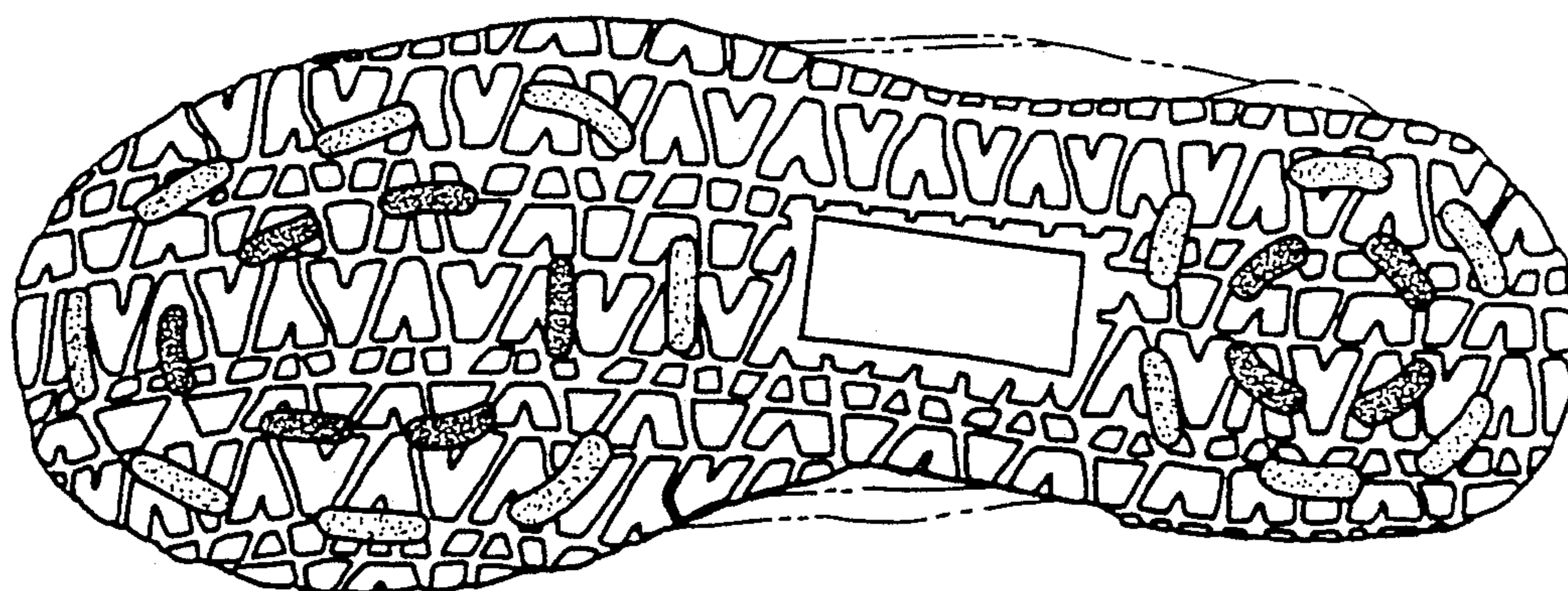

FIG. 6

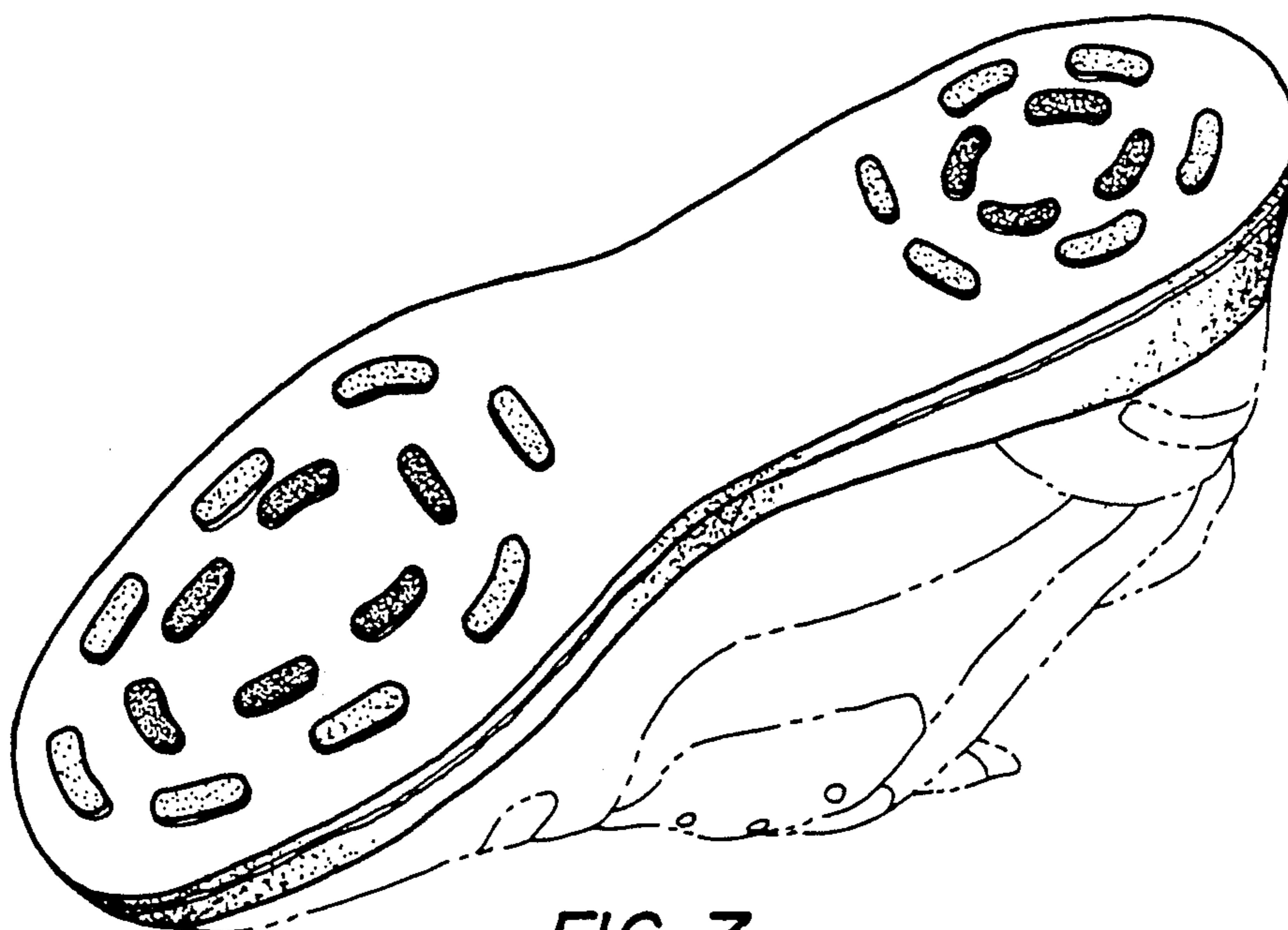

FIG. 7