

[54] WATER PURIFIER CABINET OR SIMILAR ARTICLE

[76] Inventors: James M. Padilla, 2038 Rancho La Merced, Covina Heights, Calif. 91724; Carl Palmer, 514 E. Greenview Rd., La Habra Heights, Calif. 90631; Bruce G. Taylor, 168 Alling St., Kensington, Conn. 06037

[**] Term: 14 Years

[21] Appl. No.: 128,506

[22] Filed: Dec. 3, 1987

[52] U.S. Cl. D23/207

[58] Field of Search D23/207, 208; 210/513, 210/515

[56] References Cited

U.S. PATENT DOCUMENTS

D. 240,624	7/1976	MacMurray	D23/207
D. 241,437	9/1976	Oakley	D23/207
D. 249,701	9/1978	Maples et al.	D23/207
D. 256,719	9/1980	Rose	D23/207
D. 267,032	11/1982	Lafontaine	D23/207
4,735,716	4/1988	Petrucci et al.	210/232

OTHER PUBLICATIONS

Greiner Scientific Corporation Laboratory Equipment & Apparatus, Copyright 1965, p. 309, Distilled-Water Center, right middle of page, Q 185 G 7L, 30-874-30. Eimer & Amend Laboratory Apparatus and Supplies Catalogue, copyright 1936, p. 298, Barnstead Distilled

Water Storage Tank-Box Type-No. 22339, right bottom of page, QD 53 E 34.

Primary Examiner—James M. Gandy
Assistant Examiner—Lisa Lichtenstein

[57] CLAIM

The ornamental design for a water purifier cabinet or similar article, as shown and described.

DESCRIPTION

FIG. 1 is a top, front and right side perspective view of a water purifier cabinet or similar article showing our new design;

FIG. 2 is a bottom, front and right side perspective view thereof, with the rear panel omitted for convenience of illustration;

FIG. 3 is a top plan view thereof;

FIG. 4 is a front elevational view thereof;

FIG. 5 is a right side elevational view thereof, the left side being a mirror image of that shown;

FIG. 6 is a rear elevational view thereof;

FIG. 7 is a bottom plan view thereof;

FIG. 8 is a sectional view thereof, taken along line 8—8 of FIG. 4;

FIG. 9 is an enlarged fragmentary sectional view thereof, taken along line 9—9 of FIG. 4;

FIG. 10 is a top plan view thereof, with the top and rear panels omitted for convenience of illustration;

FIG. 11 is a rear elevational view of FIG. 10;

FIG. 12 is a bottom, rear and left side perspective view of the top panel thereof; and

FIG. 13 is a top, rear and right side perspective view of the rear panel thereof.

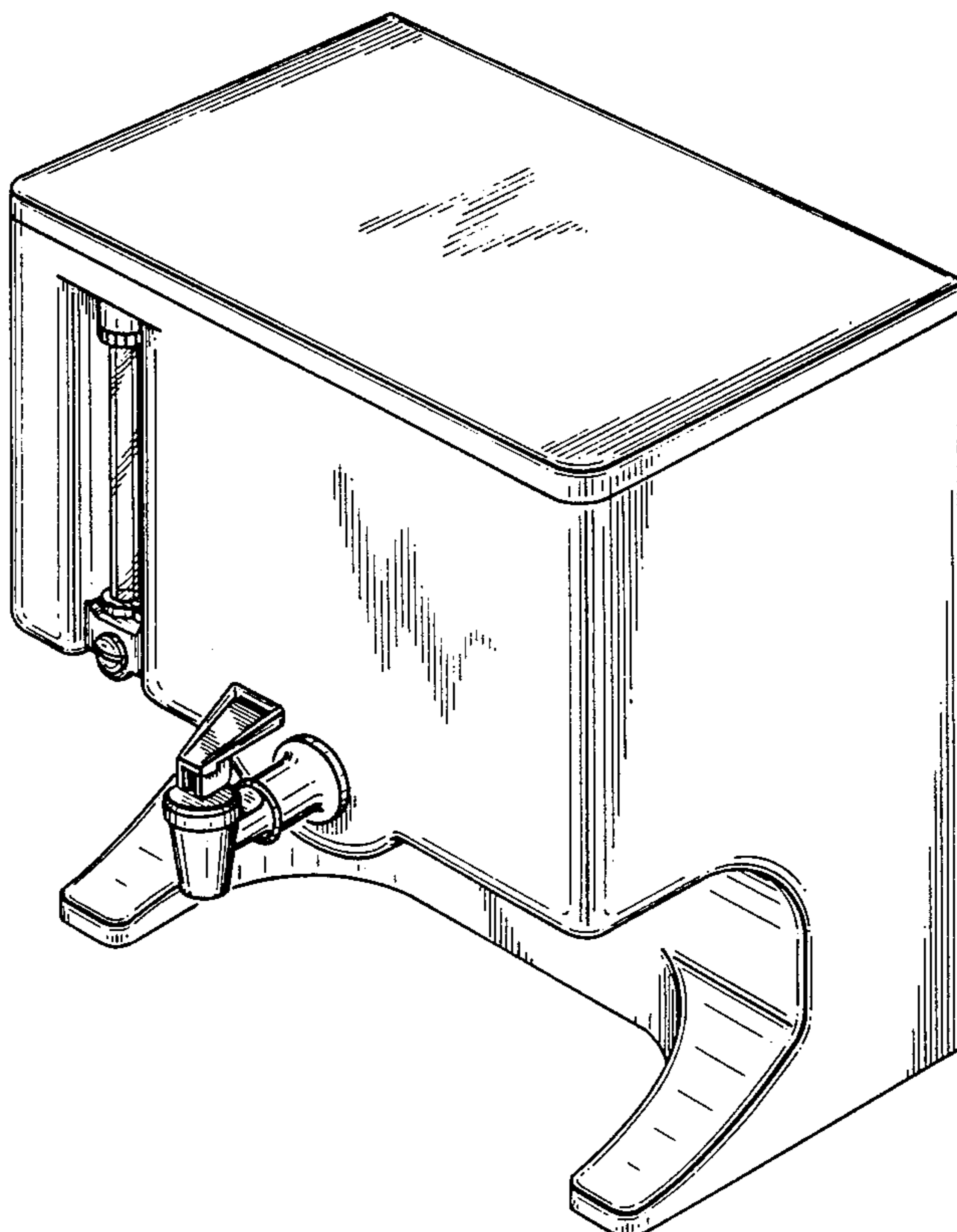

FIG-1

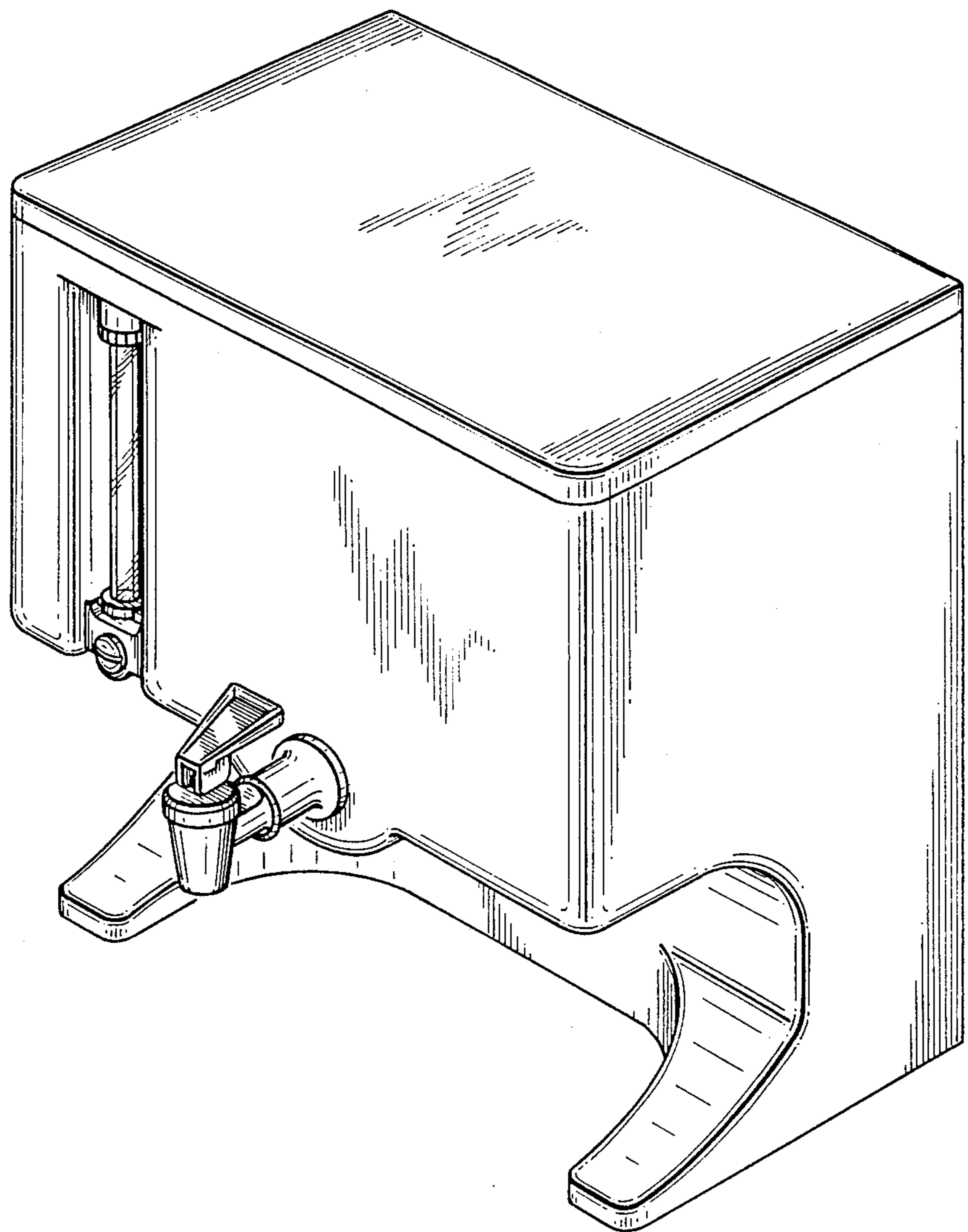

FIG-2

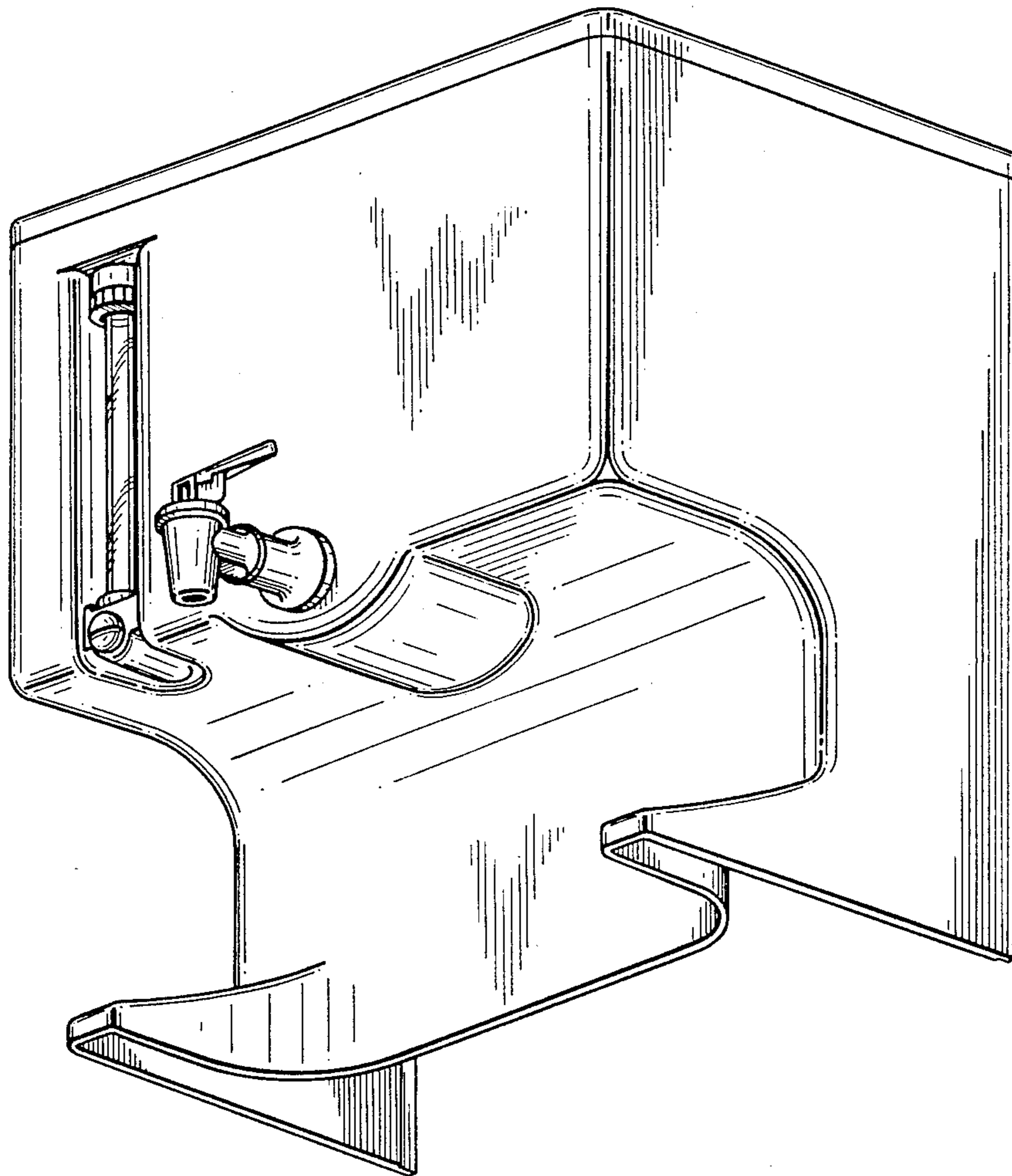

FIG-3

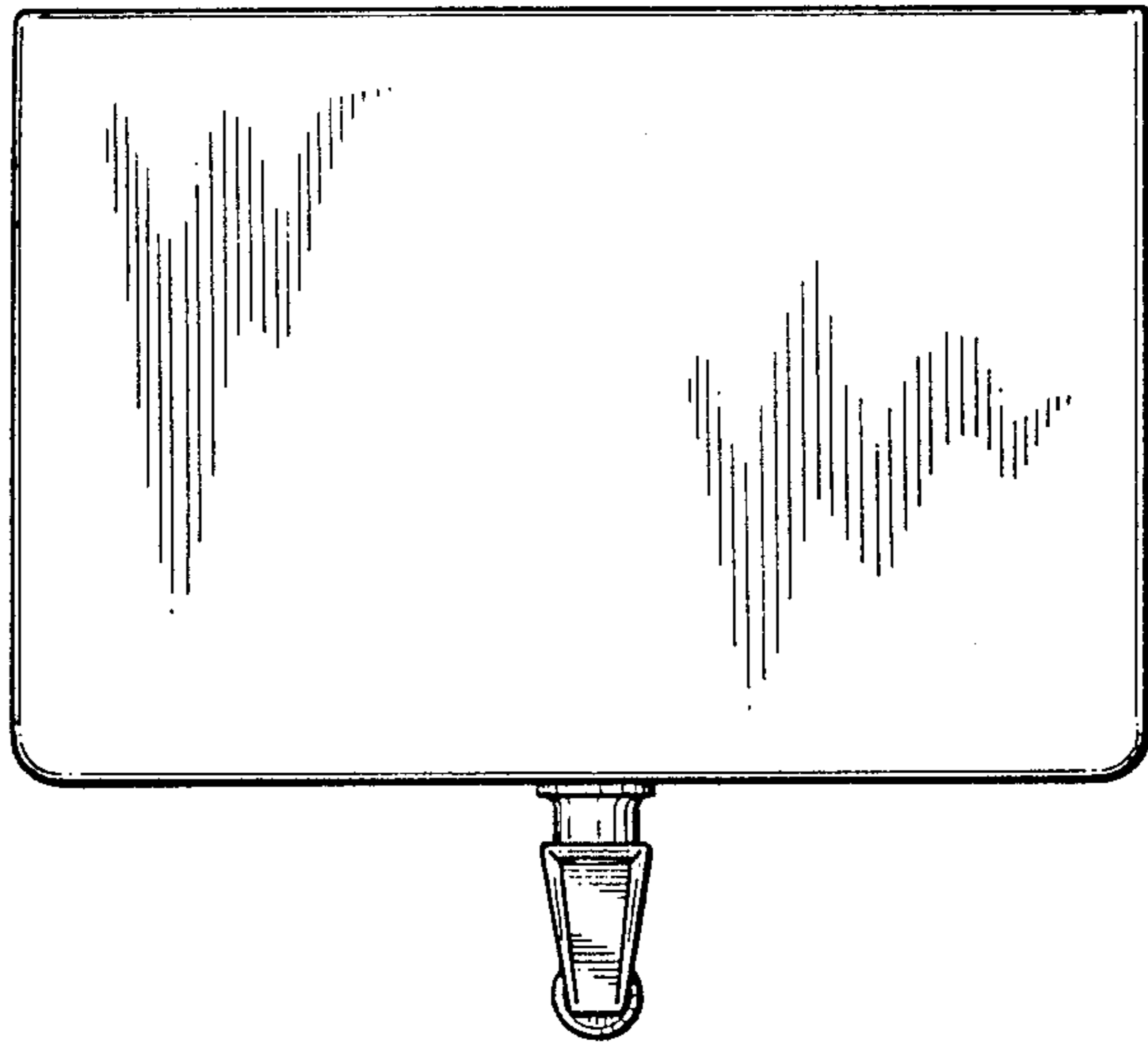
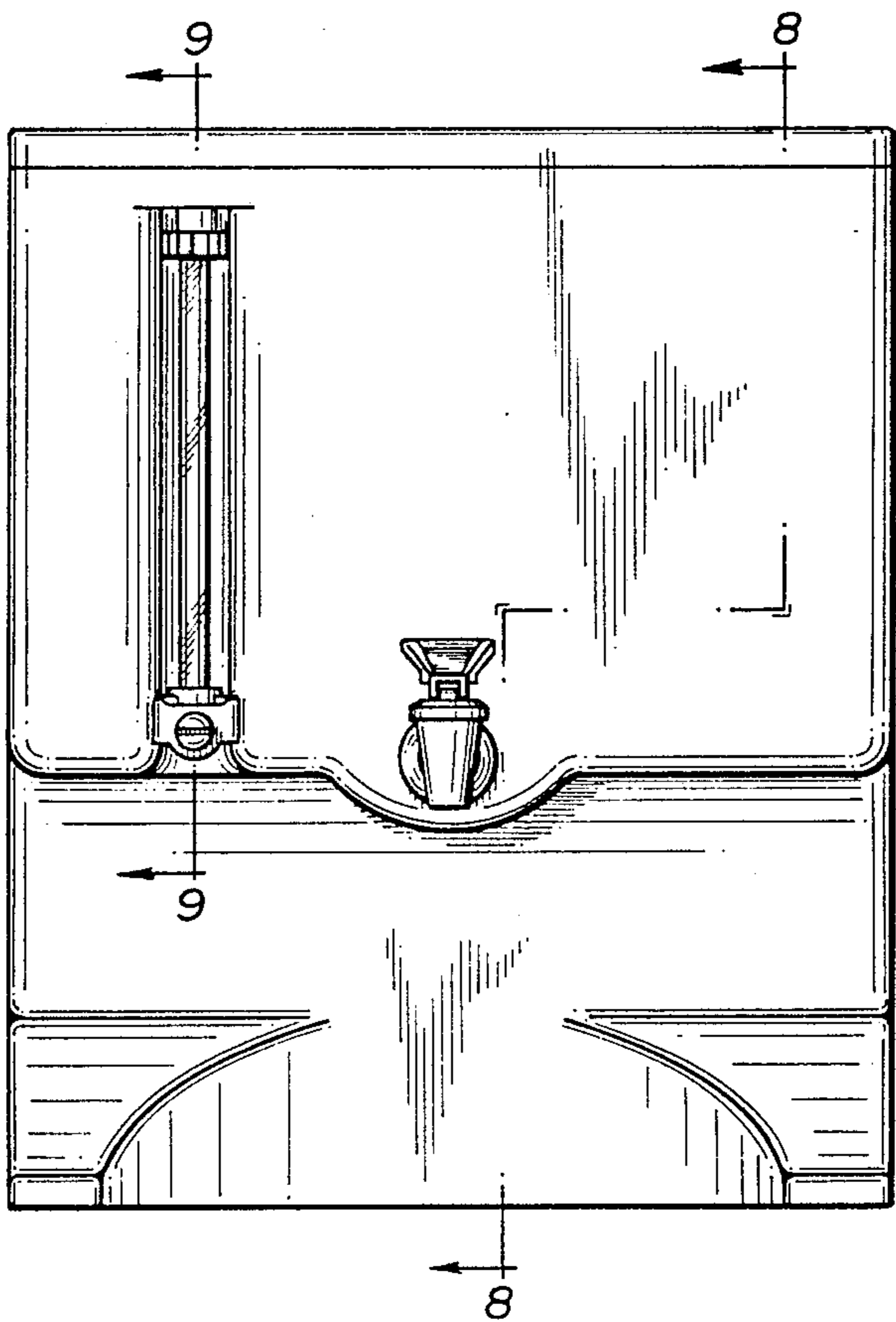

FIG-4



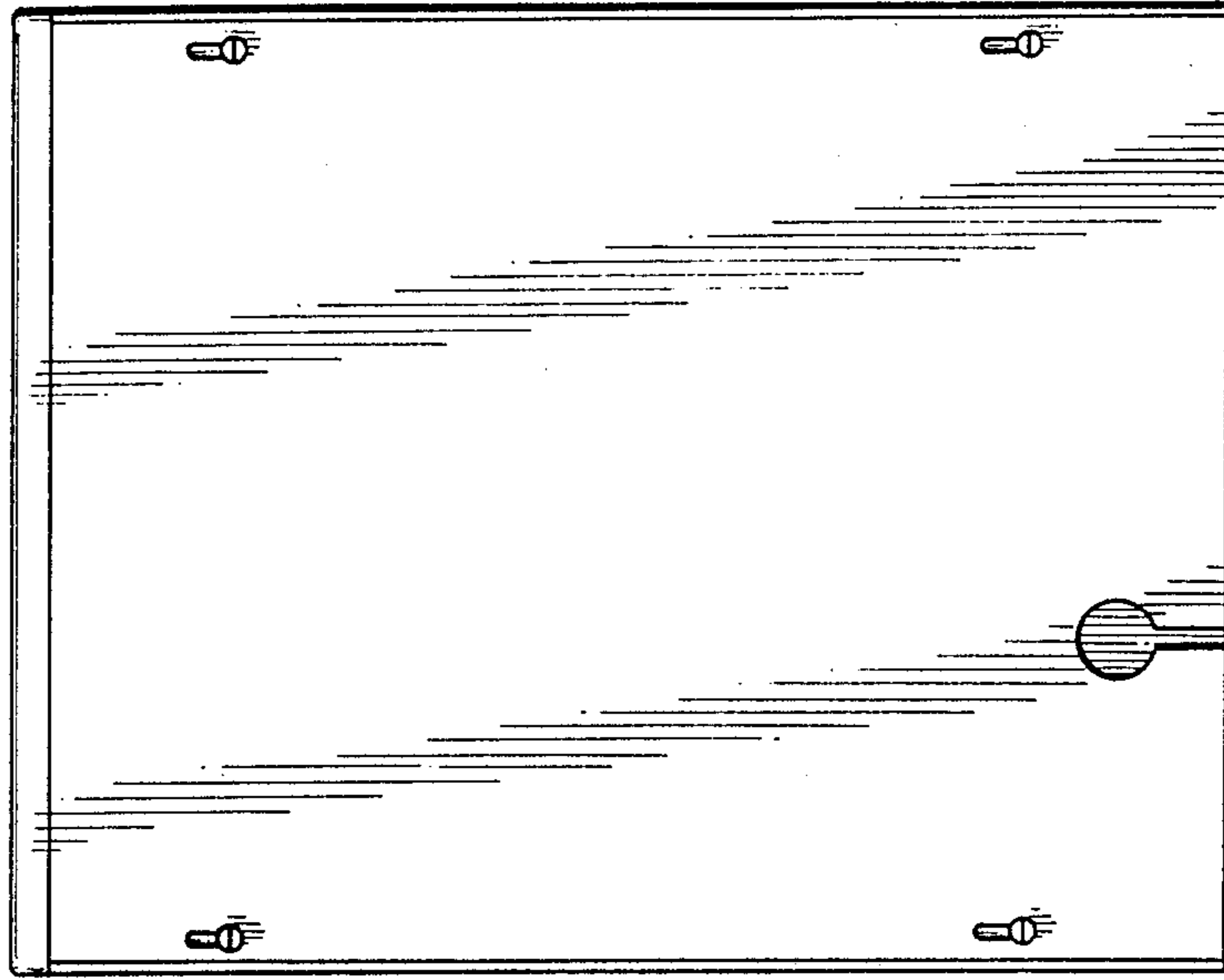

FIG-6

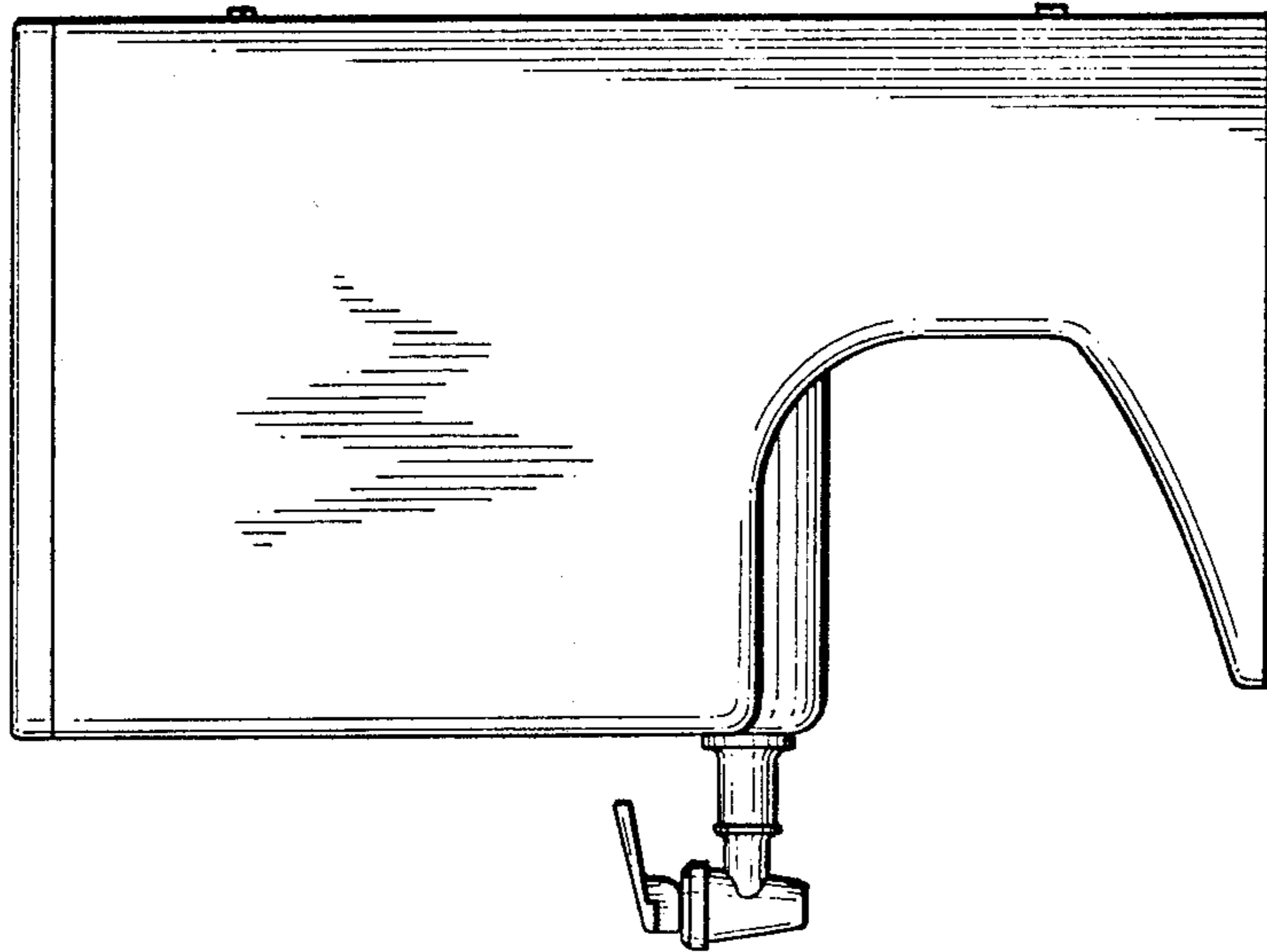

FIG-5

FIG-7

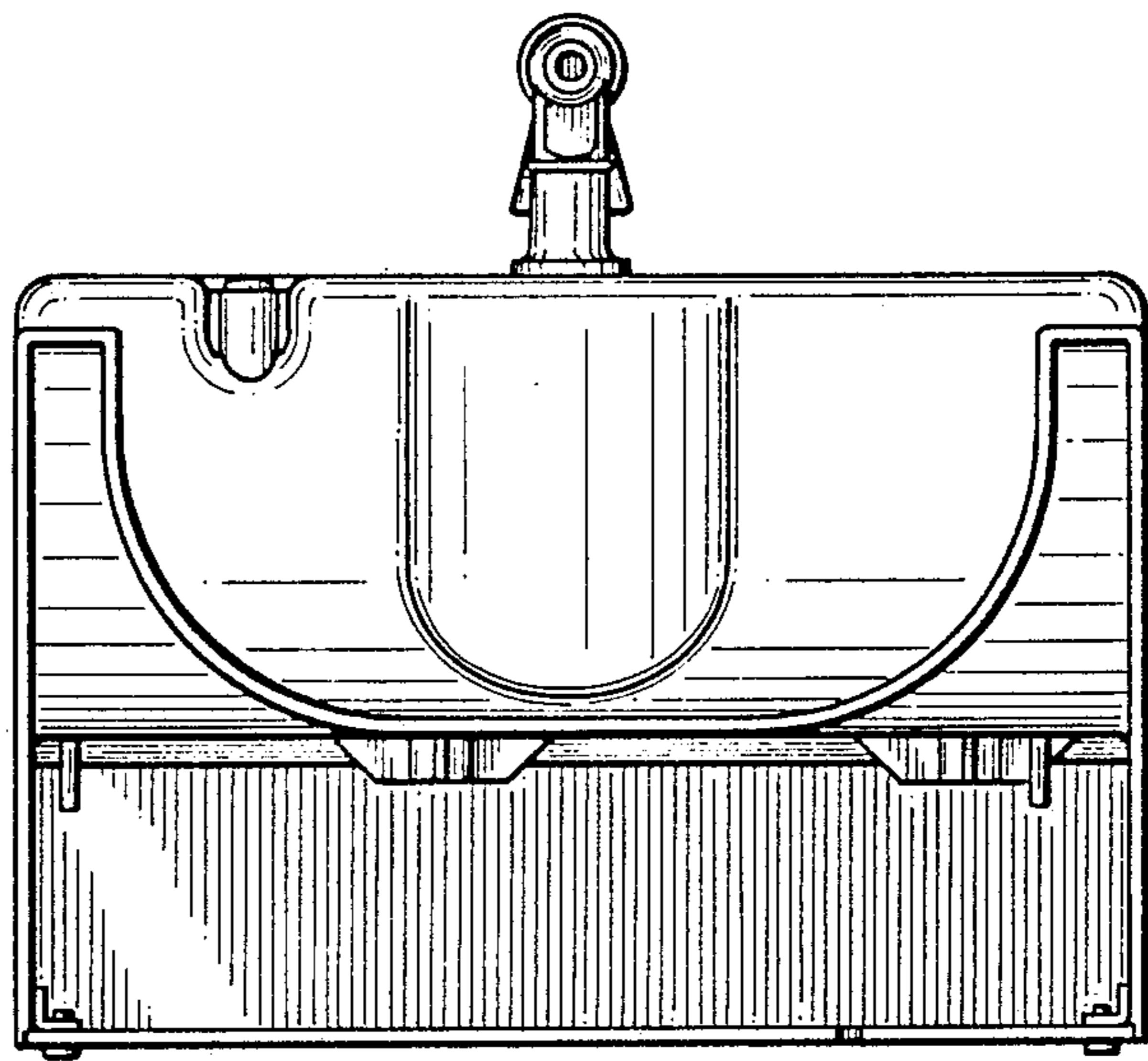

FIG-8

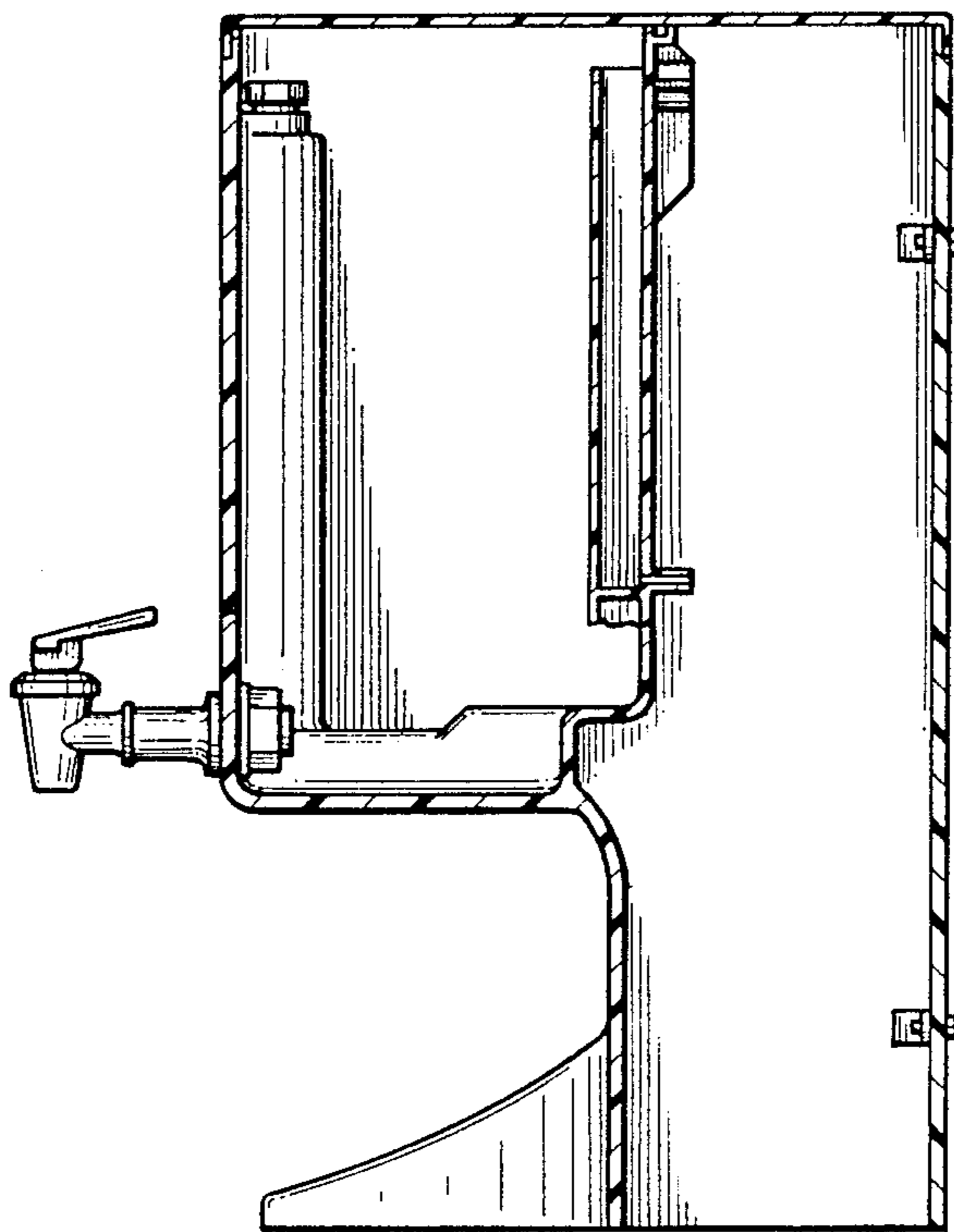

FIG-9

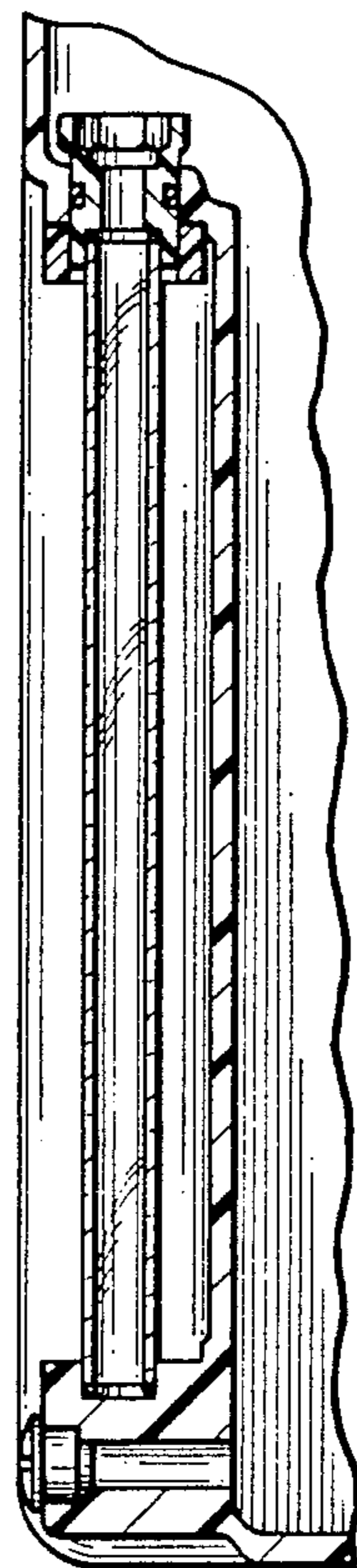

FIG-10

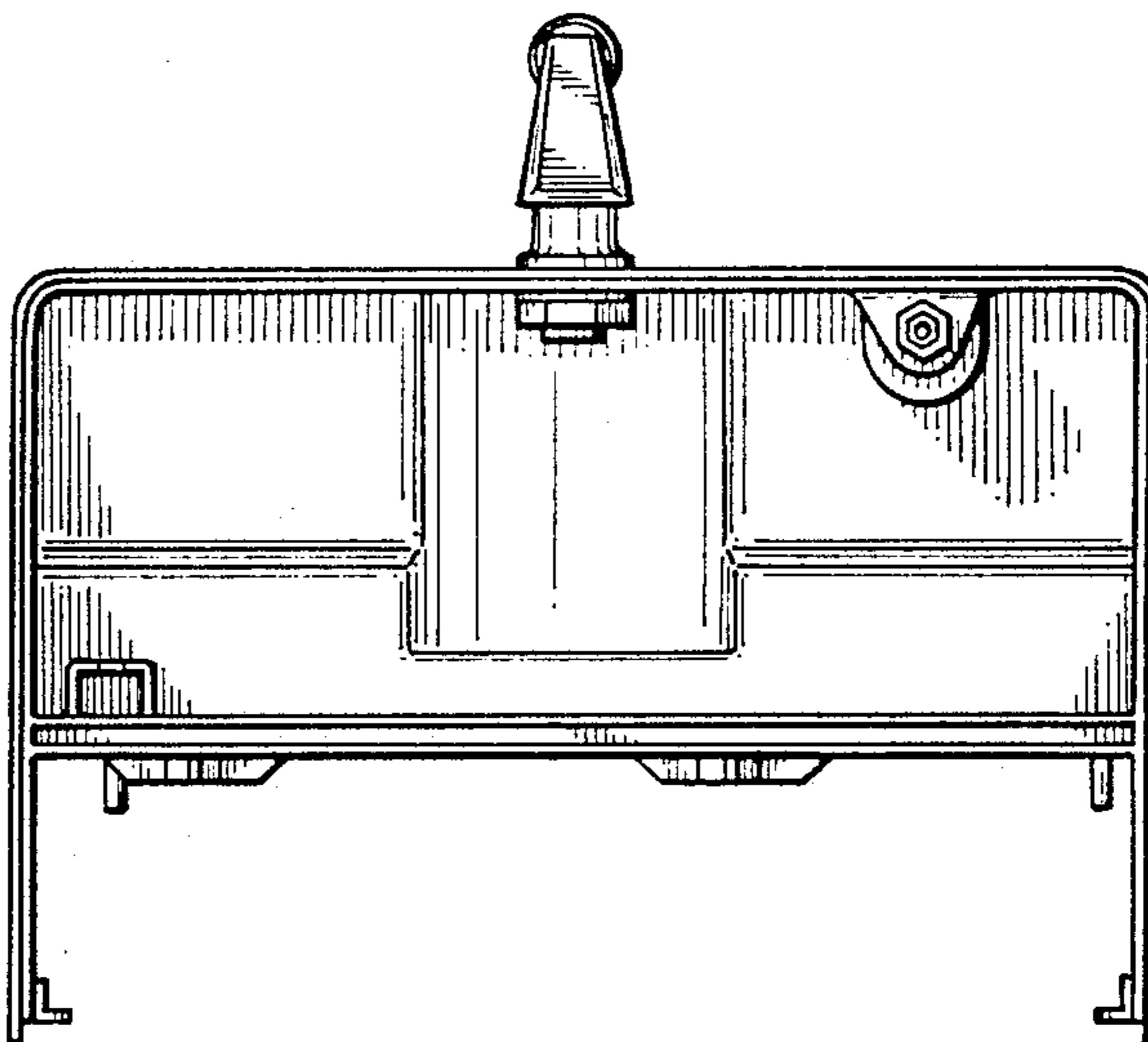

FIG-11

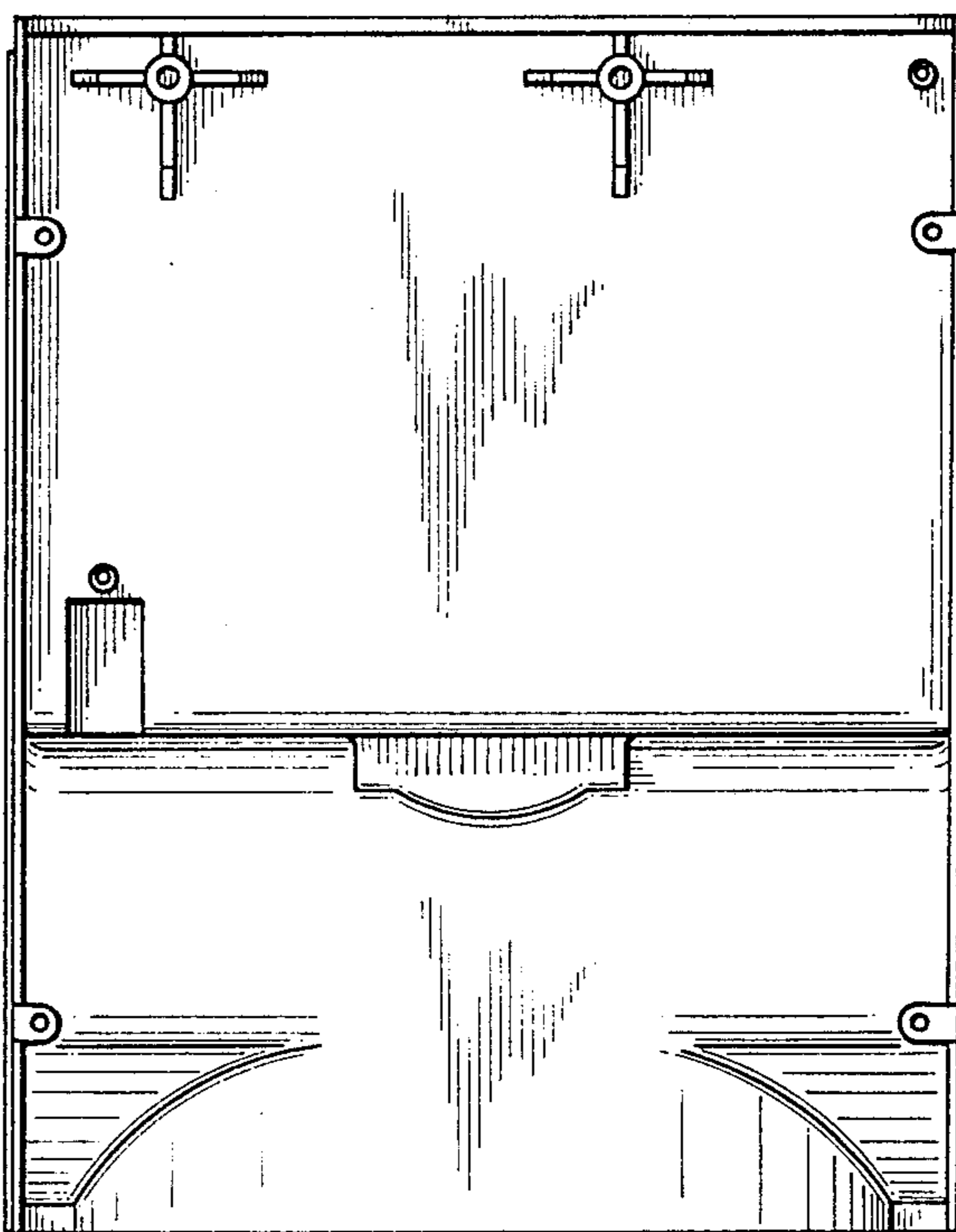

FIG-12

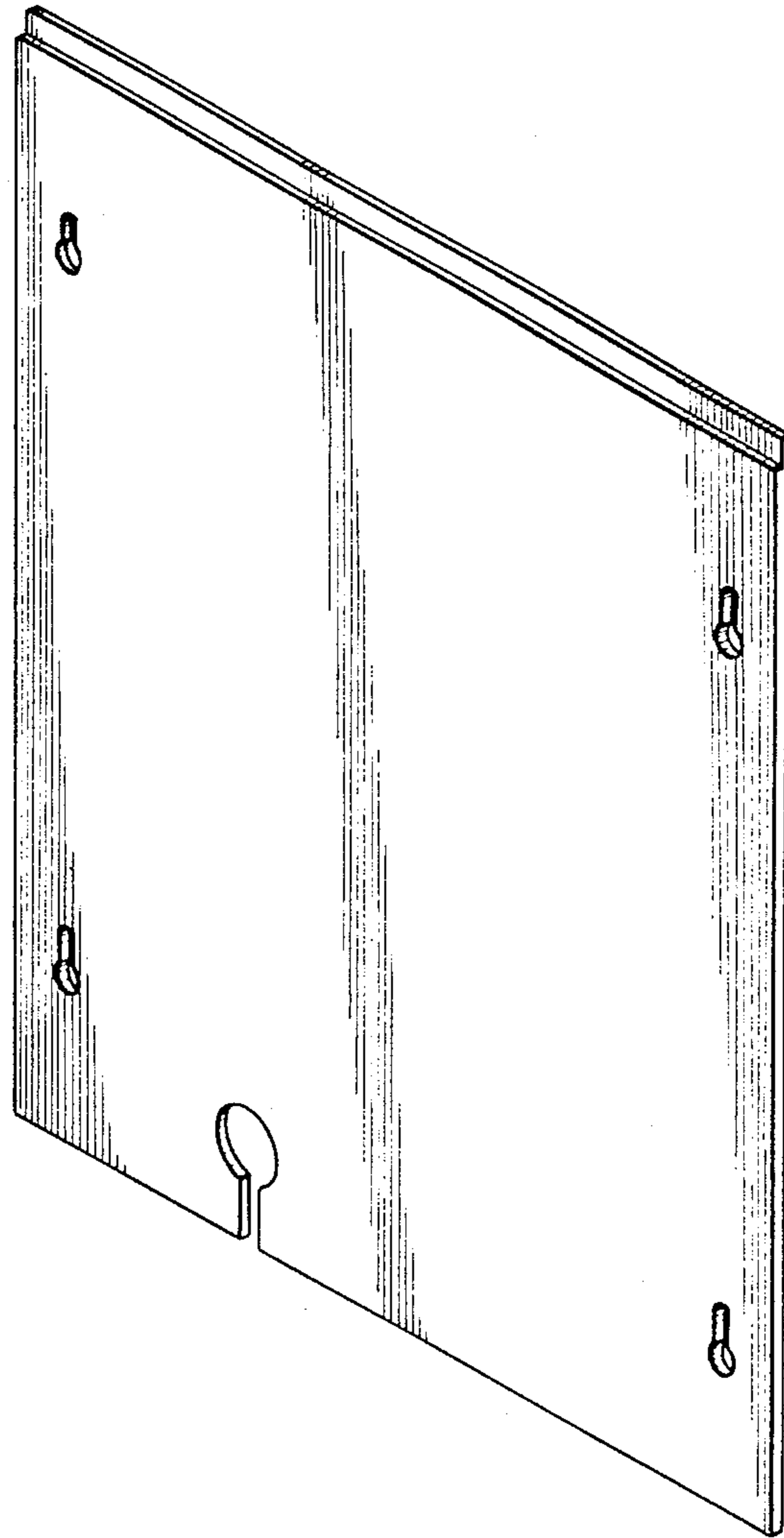
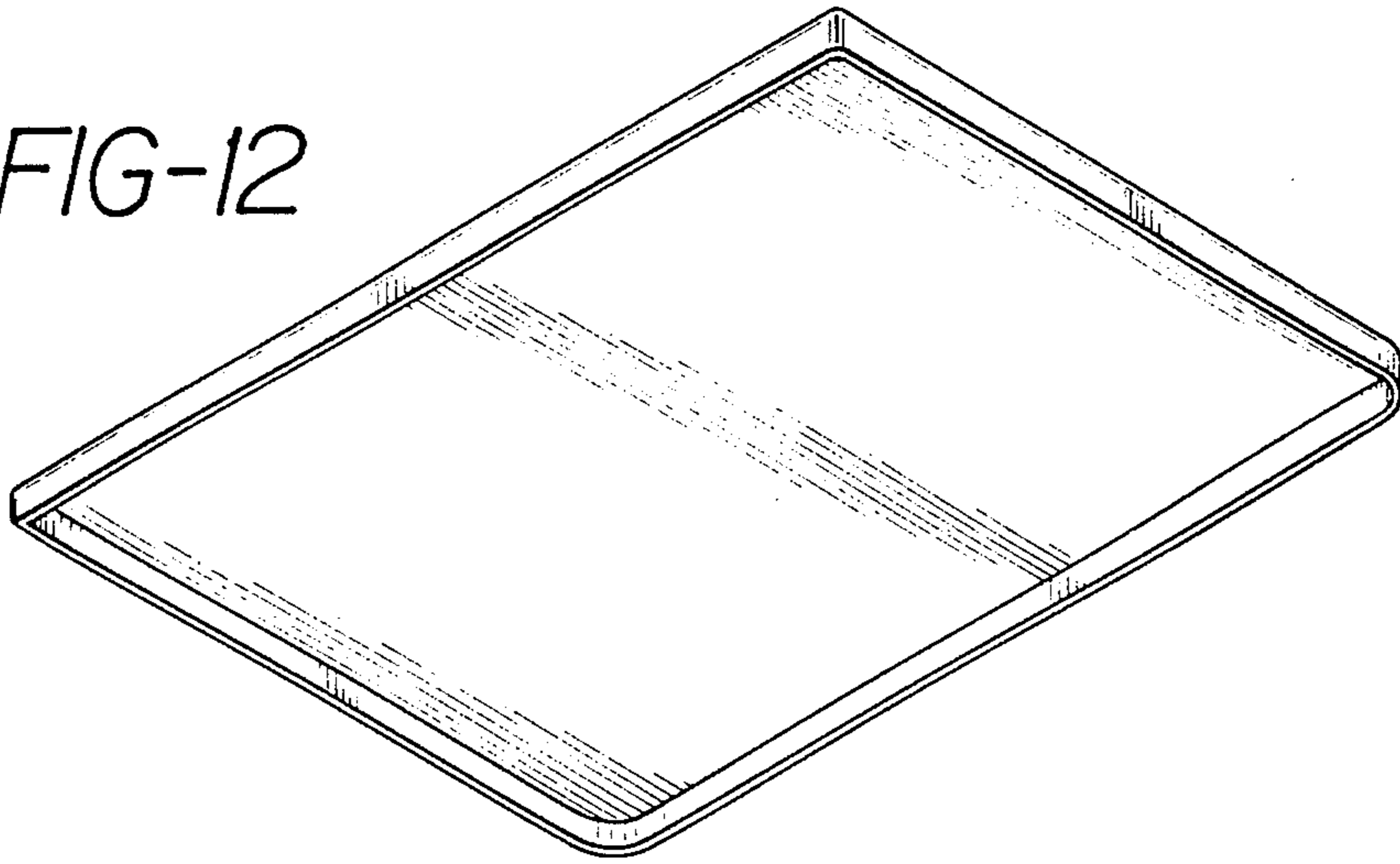

FIG-13