

[54] SHEARING MACHINE

[75] Inventor: Hideo Ai, Aichi, Japan

[73] Assignee: Amada Company, Limited, Japan

[\*\*] Term: 14 Years

[21] Appl. No.: 905,260

[22] Filed: Sep. 10, 1986

[30] Foreign Application Priority Data

Mar. 10, 1986 [JP] Japan ..... 61-8191

[52] U.S. Cl. .... D15/129

[58] Field of Search ..... D15/129; 83/157, 467 R, 83/390, 624, 694

[56] References Cited

U.S. PATENT DOCUMENTS

D. 137,389 2/1944 Spiller ..... D15/129

D. 280,904 10/1985 Kruse et al. .... D15/129  
 3,131,589 5/1964 Hazelton et al. .... 83/624  
 3,154,989 11/1964 Pearson et al. .... 83/390  
 3,820,426 6/1974 Thompson ..... 83/624  
 4,674,378 6/1987 Kawano et al. .... D15/129

Primary Examiner—B. J. Bullock  
Attorney, Agent, or Firm—Wigman & Cohen

[57] CLAIM

The ornamental design for a shearing machine, as shown.

DESCRIPTION

FIG. 1 is a left side elevational view of the shearing machine showing my new design;  
 FIG. 2 is a right side elevational view thereof;  
 FIG. 3 is a front elevational view thereof;  
 FIG. 4 is a rear elevational view thereof; and  
 FIG. 5 is a top plan view thereof.

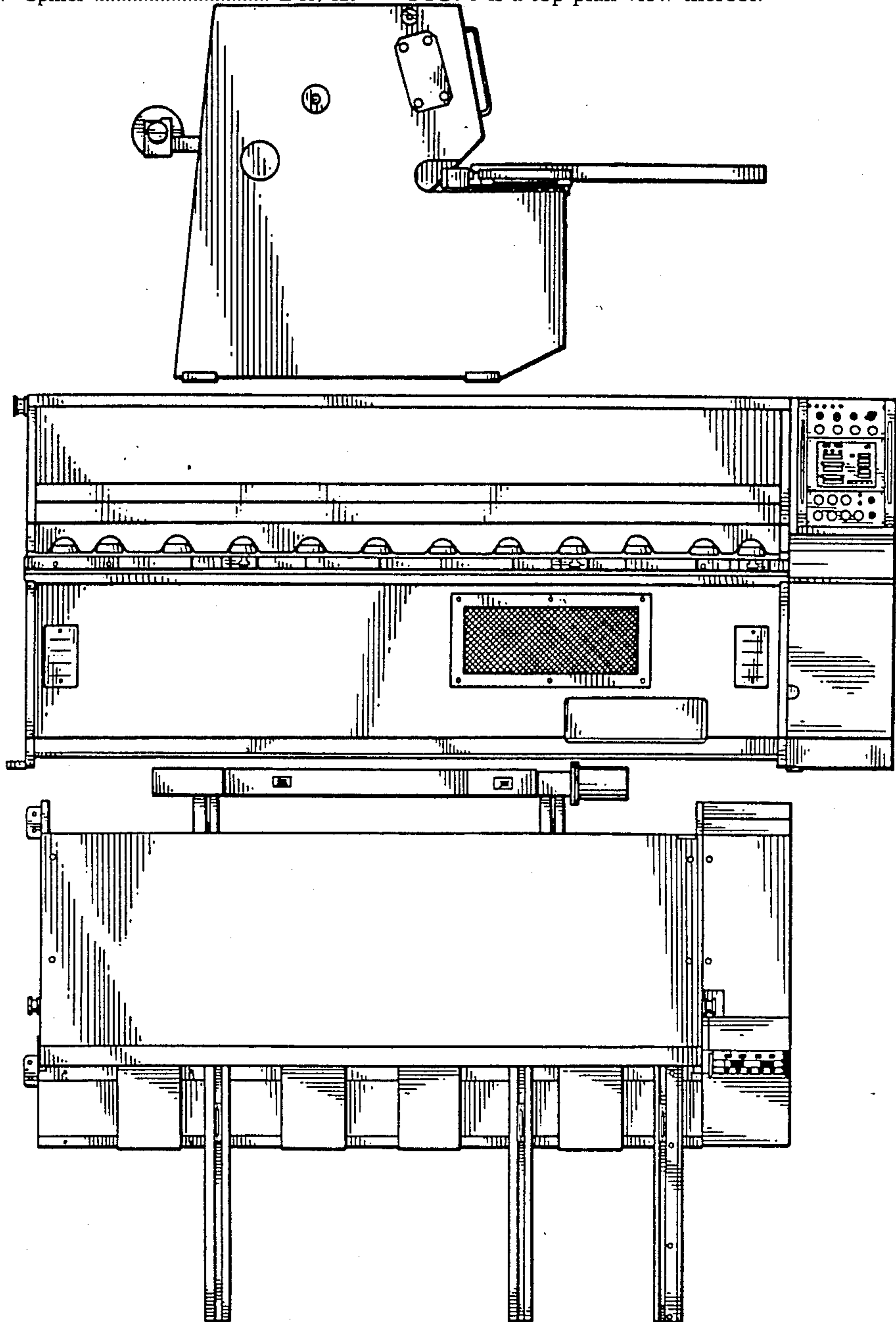

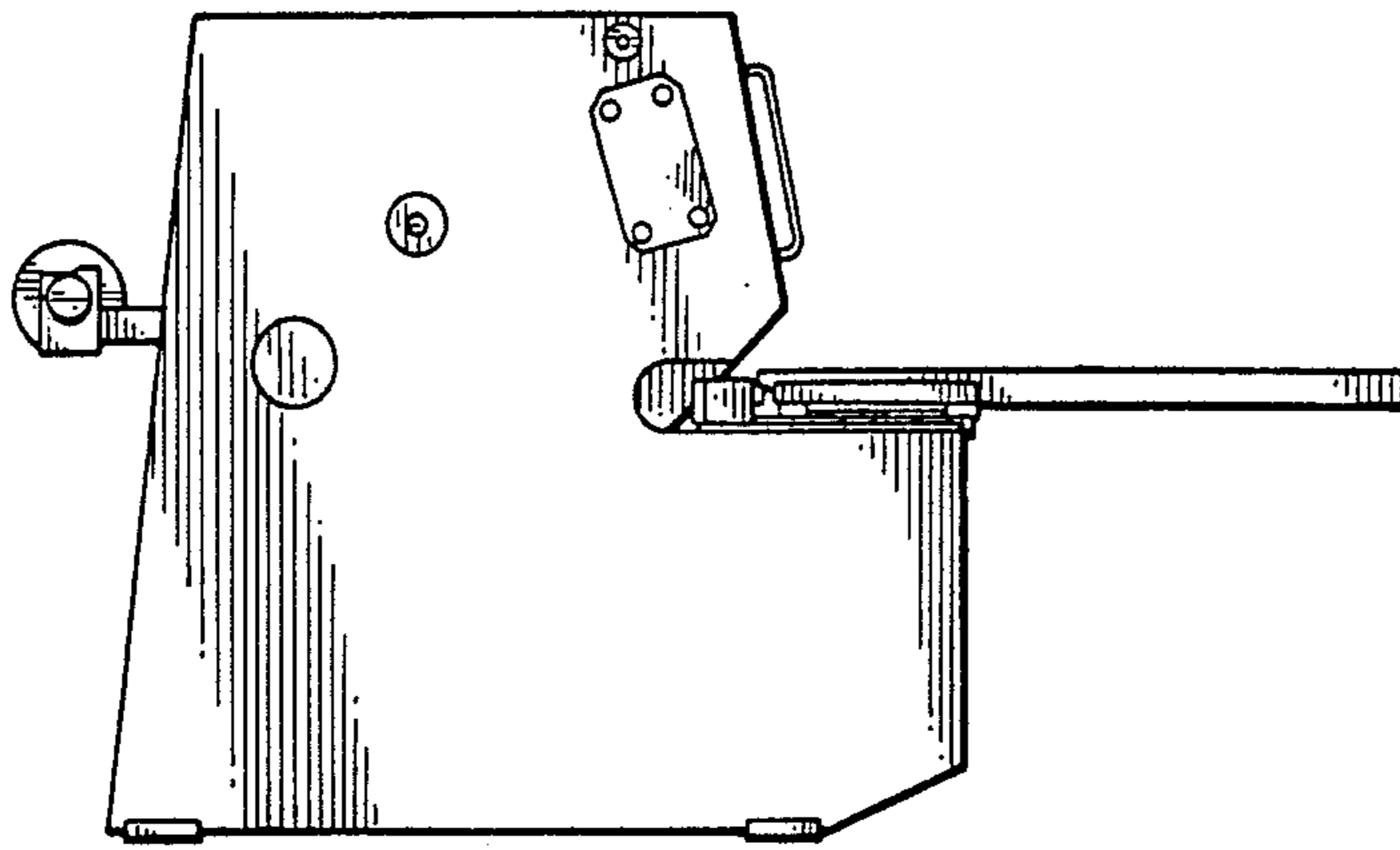

FIG. 1

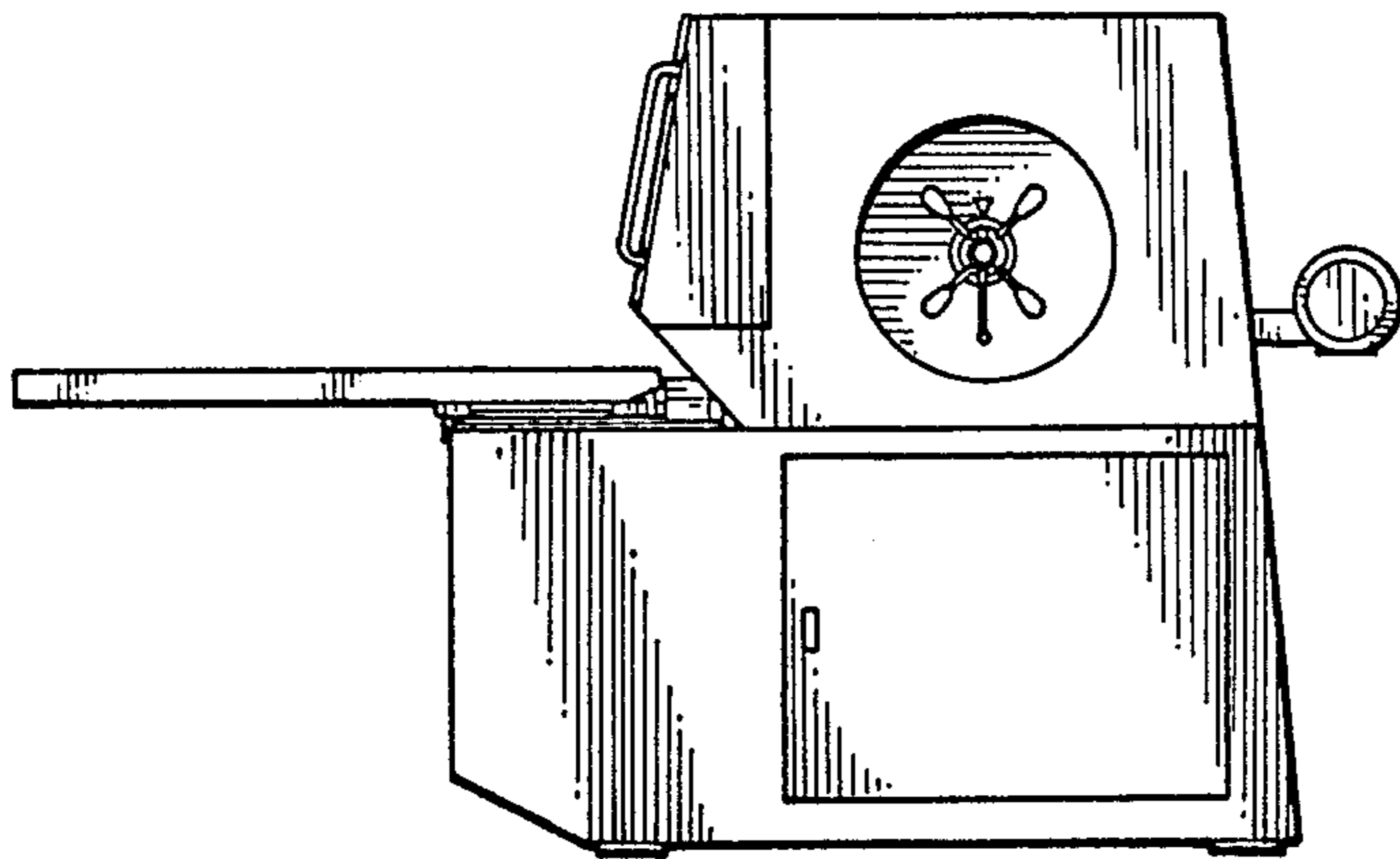

FIG. 2

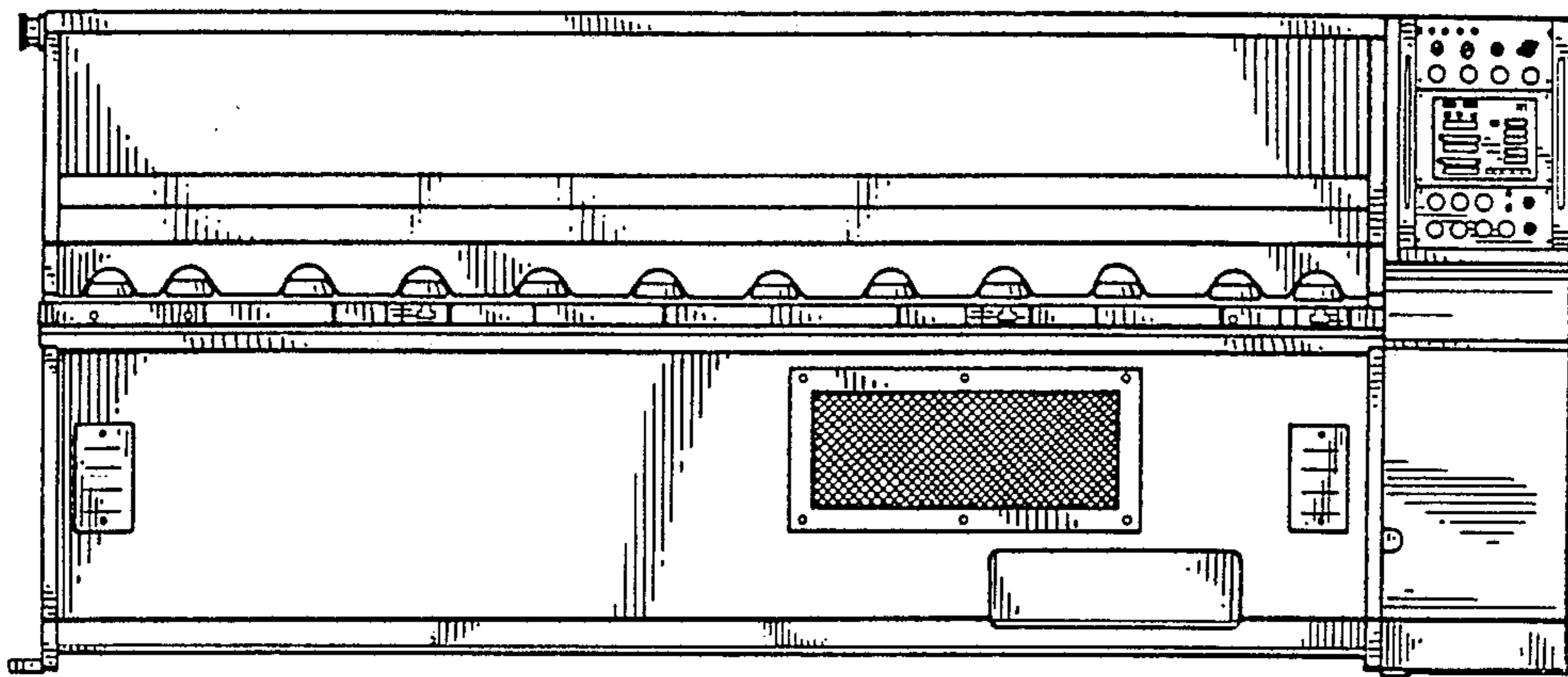

FIG. 3

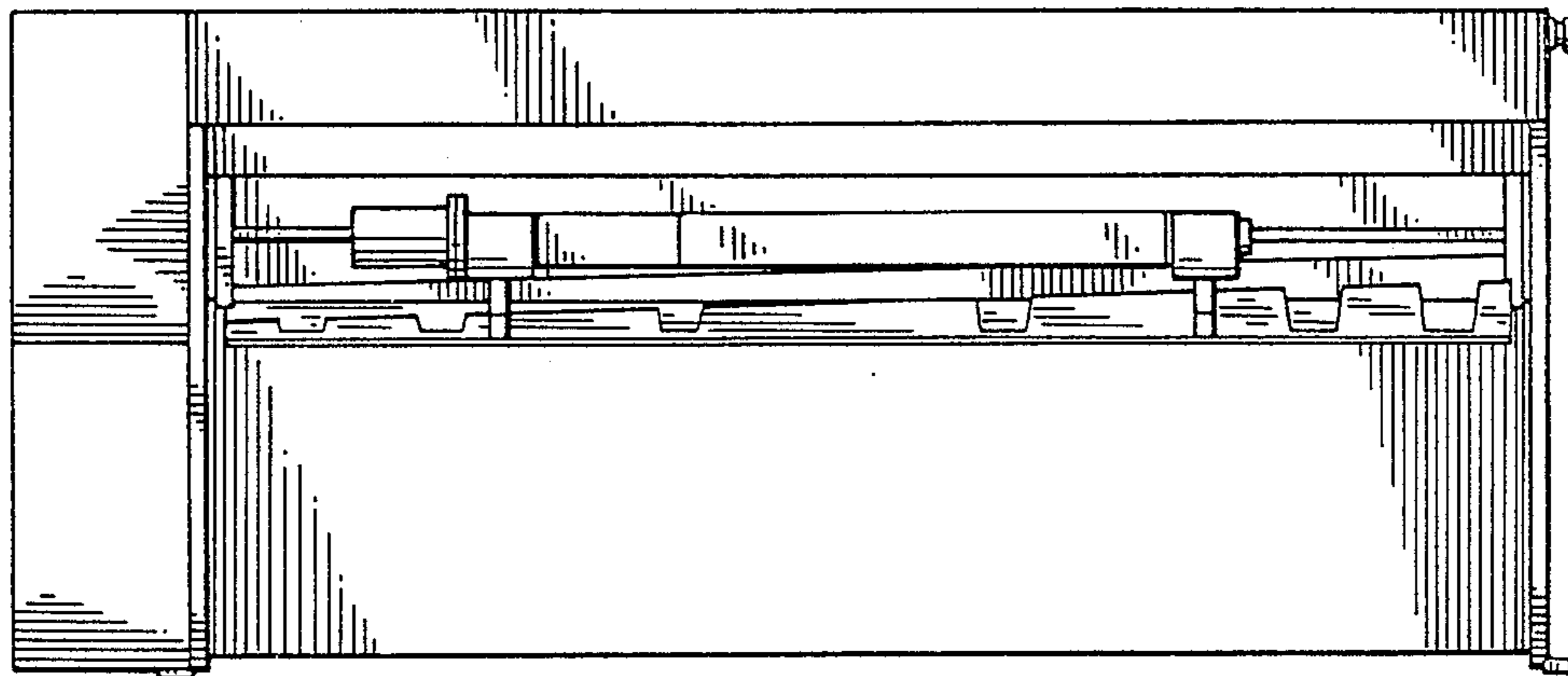

FIG. 4

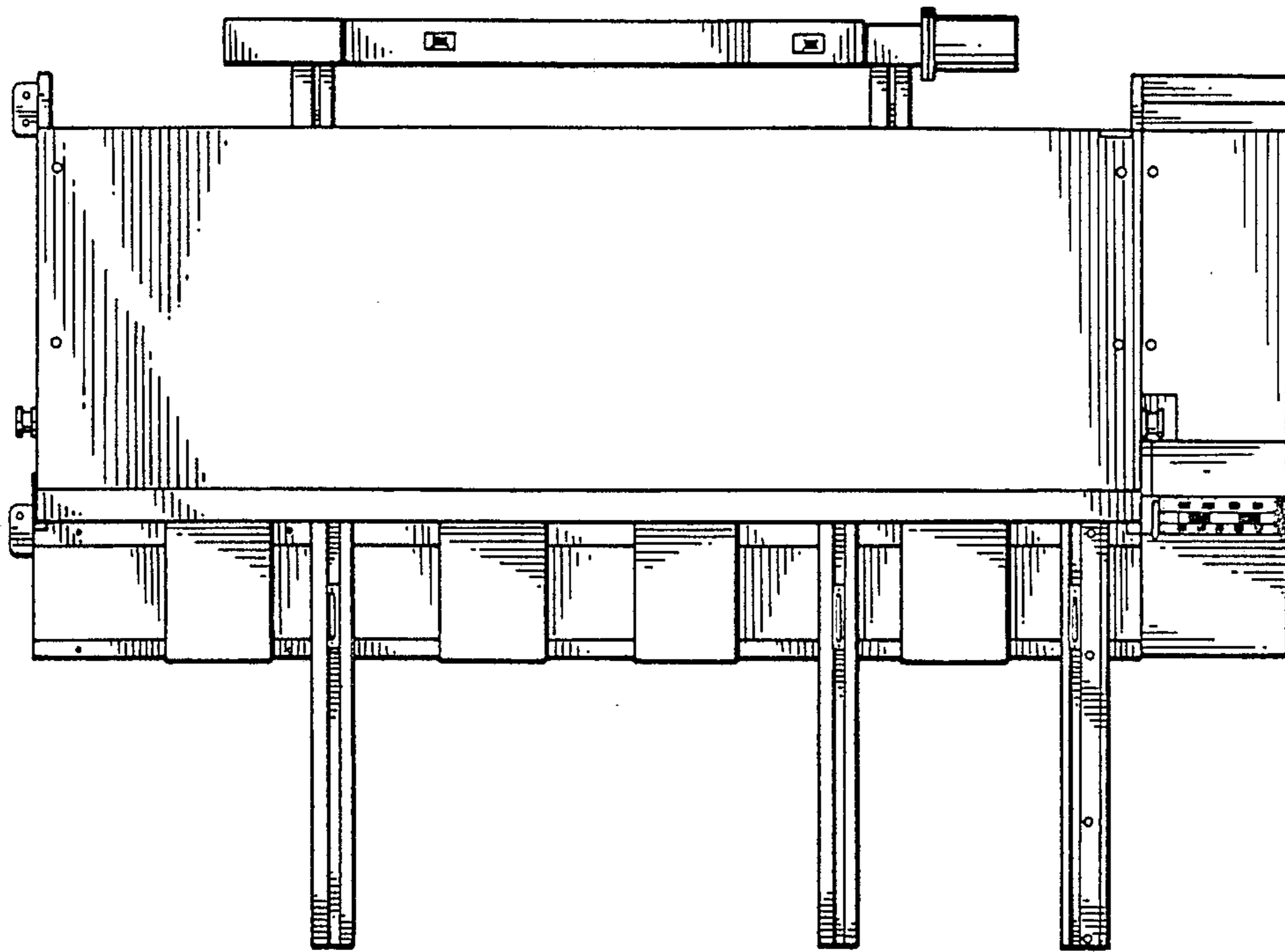

FIG. 5