

[54] **TIRE**

[75] **Inventors: Patrick Demaret, Ettelbruck; Claude Lardo, Luxembourg City; Michel Prémont, Boevange/Attert, all of Luxembourg**

[73] **Assignee: The Goodyear Tire & Rubber Company, Akron, Ohio**

[**] **Term: 14 Years**

[21] **Appl. No.: 39,996**

[22] **Filed: Apr. 17, 1987**

[30] **Foreign Application Priority Data**

Oct. 31, 1986 [XH] The Hague 61549-00
[52] **U.S. Cl. D12/149**
[58] **Field of Search D12/146-151;**
152/209 R, 209 B, 209 D

[56] **References Cited**
PUBLICATIONS

1985 Tread Design Guide, P70, Toyo Z-5 Tire, second row down from top, left side of page.
1985 Tread Design Guide, P100, CBI Prospector M/S Tire, second tire in from bottom left side of page.

Primary Examiner—James M. Gandy
Attorney, Agent, or Firm—L. R. Drayer

[57] **CLAIM**

The ornamental design for a tire, as shown and described.

DESCRIPTION

FIG. 1 is a front elevational view of a tire showing our new design it being understood that the tread pattern is repeated throughout the circumference of the tire, the opposite side being substantially the same as that shown; FIG. 2 is a perspective view thereof; and FIG. 3 is a side elevational view thereof on a reduced scale.

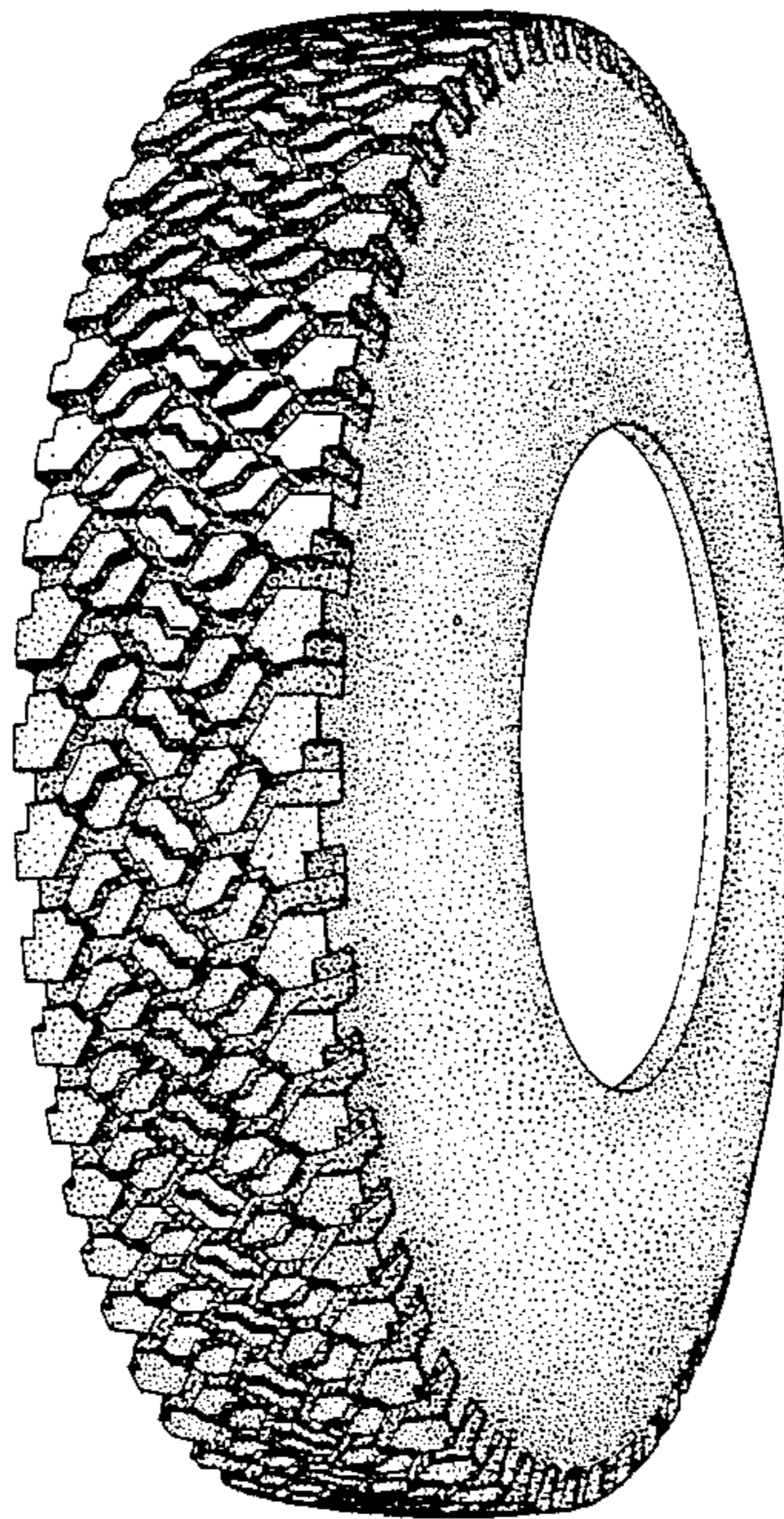

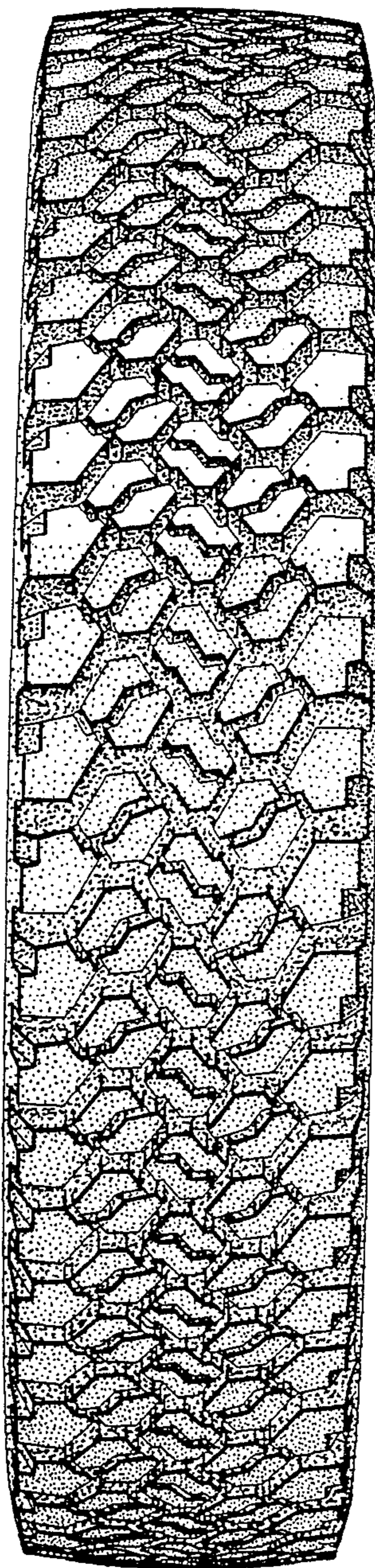

FIG. 1

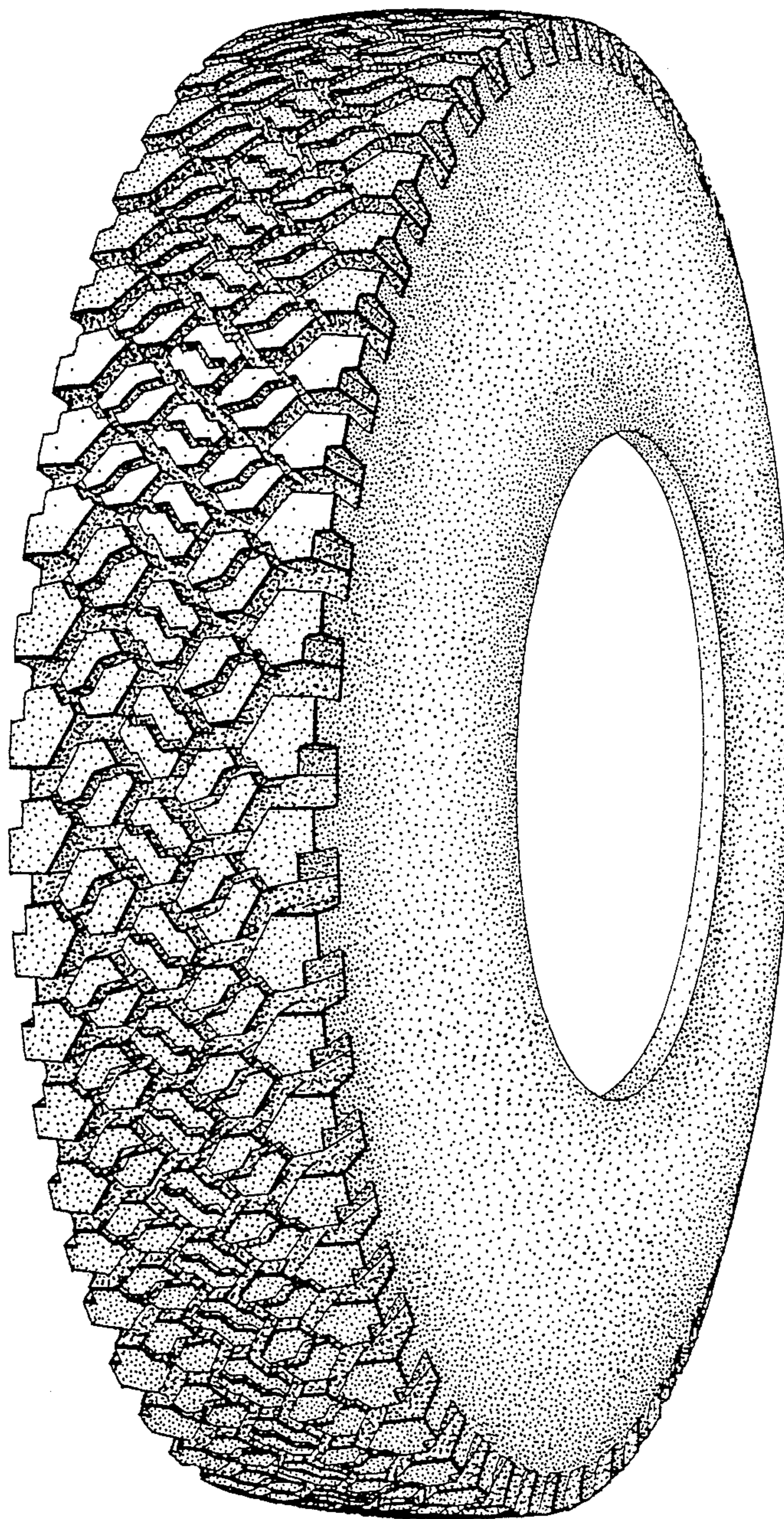

FIG. 2

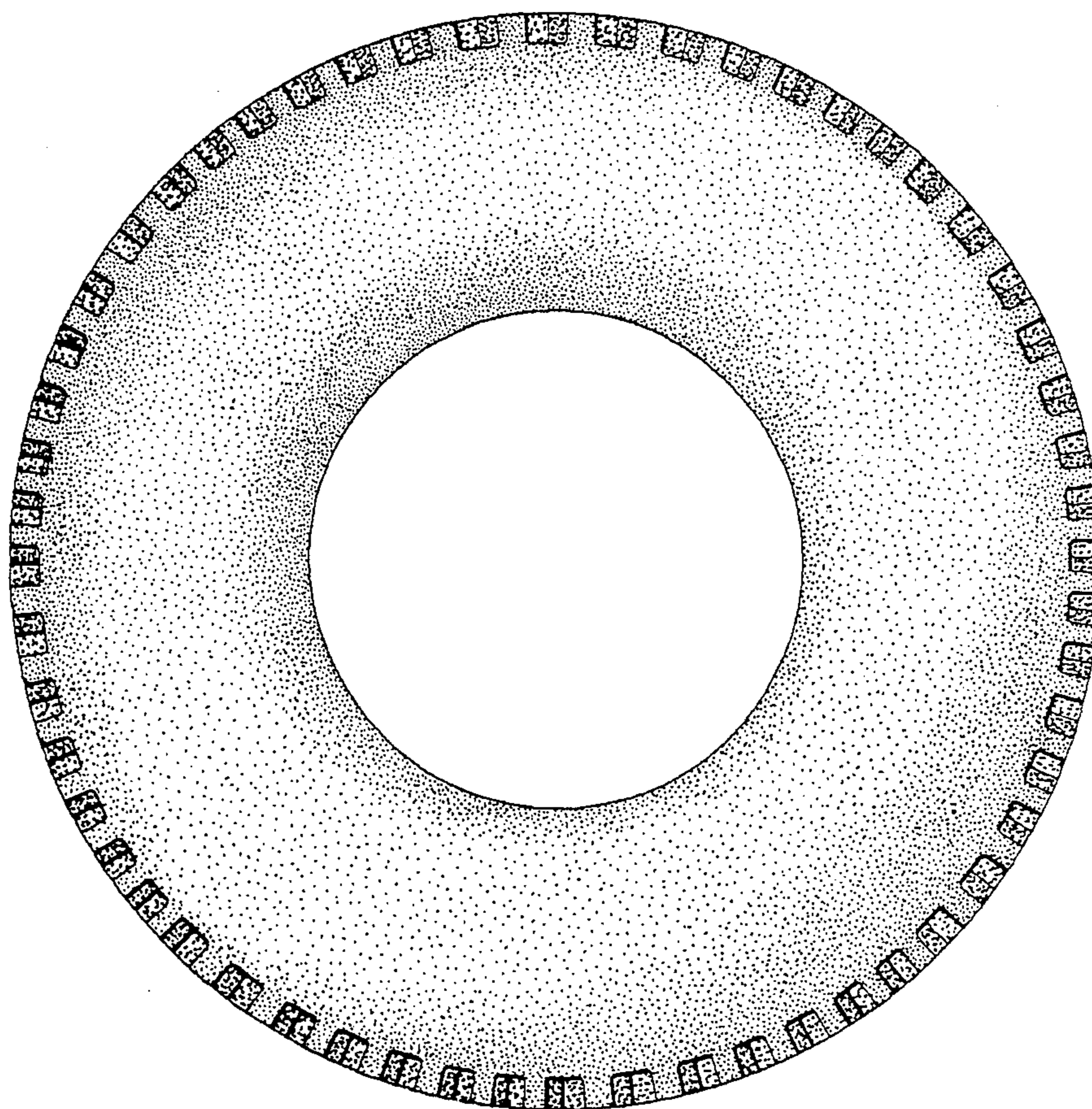

FIG.3