

[54] AUTOMATED TELLER MACHINE

[56] References Cited

U.S. PATENT DOCUMENTS

[75] Inventors: Atsushi Noda, Yokohama; Yoshinori Kakiuchi, Kawasaki, both of Japan; Luigi Di Benedetto, Los Angeles, Calif.

D. 238,429	1/1976	Hermann	.....	D99/28
D. 282,114	1/1986	Nishida	.....	D99/28
D. 283,746	5/1986	Kobayashi	.....	D99/28
4,754,126	1/1988	Caldwell	.....	D99/28

Primary Examiner—Winifred E. Herrmann  
Assistant Examiner—John Warchol  
Attorney, Agent, or Firm—Staas & Halsey

[73] Assignee: Fujitsu Limited, Kawasaki, Japan

[57] CLAIM

[\*\*] Term: 14 Years

The ornamental design for an automated teller machine, as shown.

[21] Appl. No.: 931,164

DESCRIPTION

[22] Filed: Nov. 17, 1986

FIG. 1 is a front elevational view of an automated teller machine showing our new design;  
FIG. 2 is a left side elevational view thereof;  
FIG. 3 is a right side elevational view thereof;  
FIG. 4 is a rear elevational view thereof;  
FIG. 5 is a top plan view thereof;  
FIG. 6 is a bottom plan view thereof; and  
FIG. 7 is a perspective view thereof.

[52] U.S. Cl. .... D99/28; D99/43; D99/99

[58] Field of Search ..... D99/28, 43, 99; D20/1, D20/4, 5; D14/100, 102, 103, 105, 107; 109/1 R, 24.1; 186/37; 235/379, 387

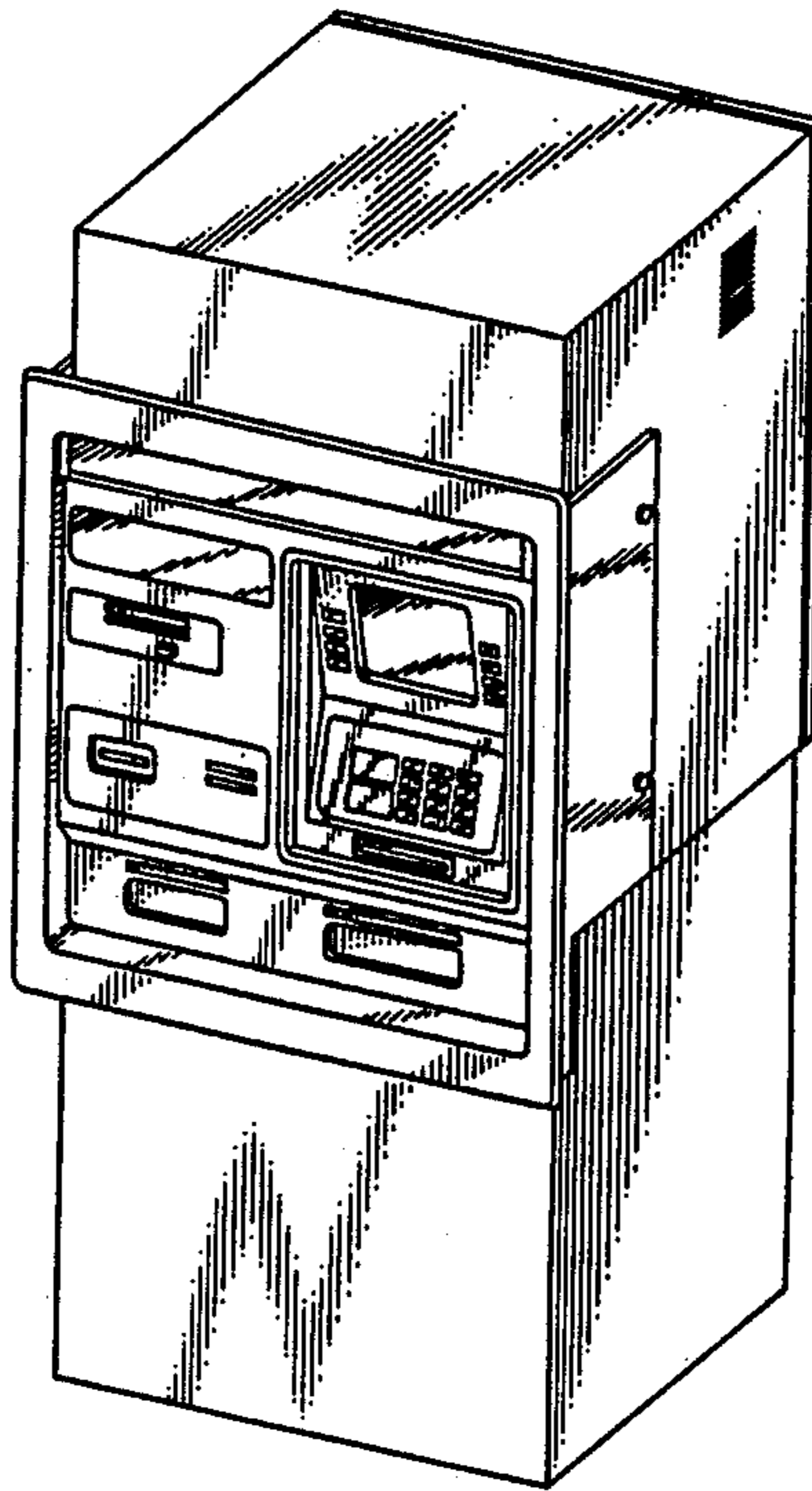

FIG. 3

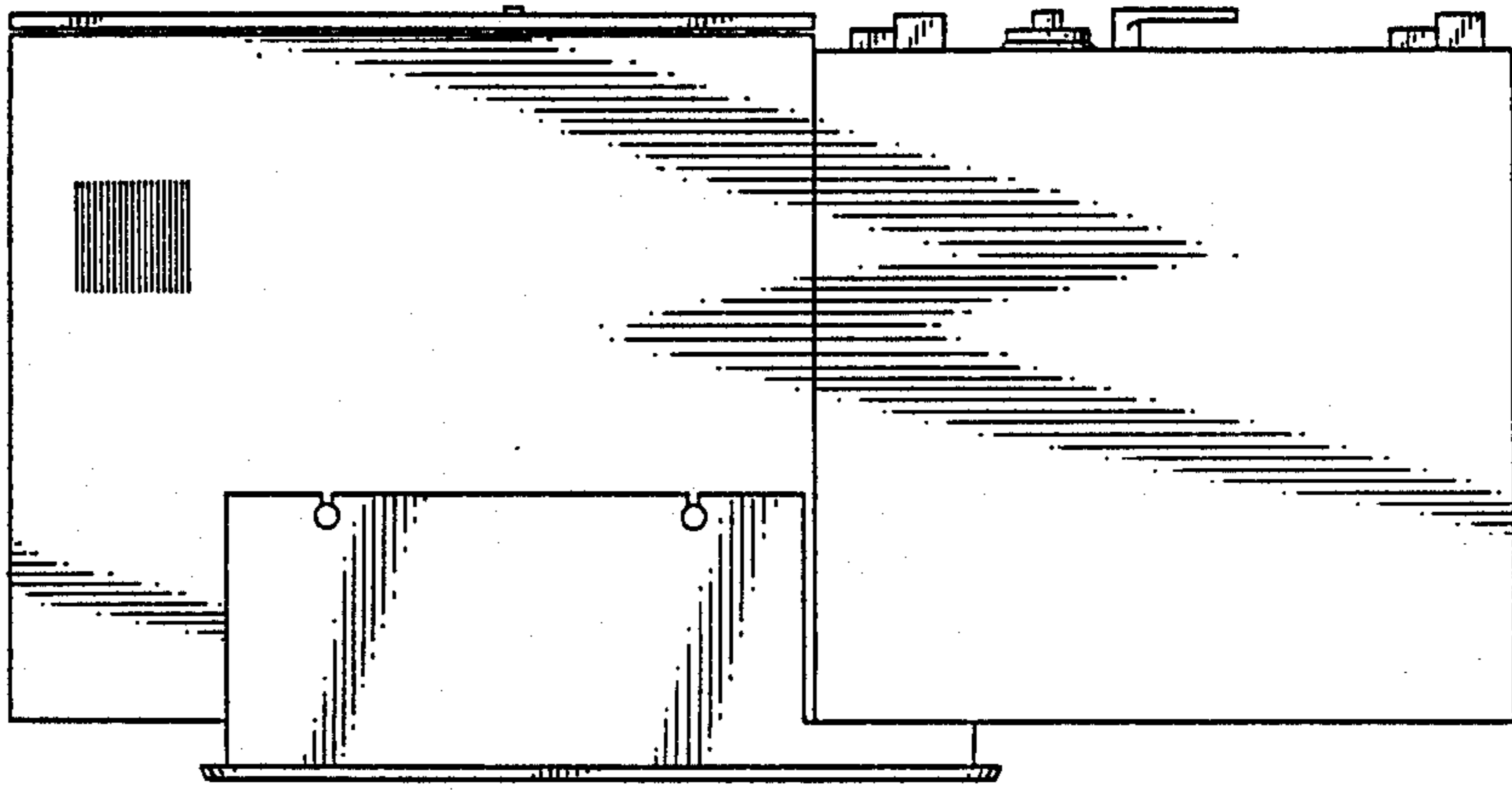

FIG. 2

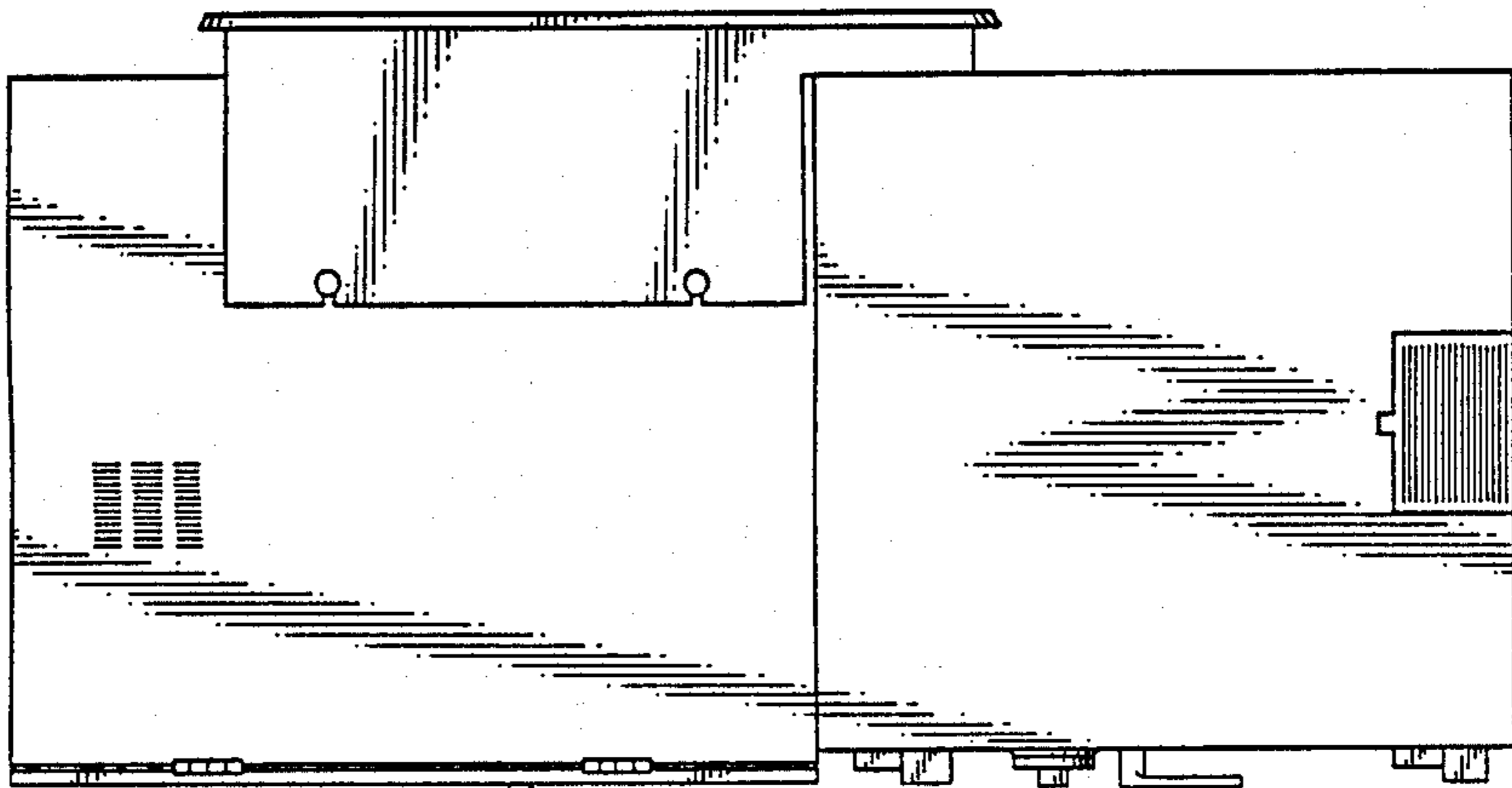
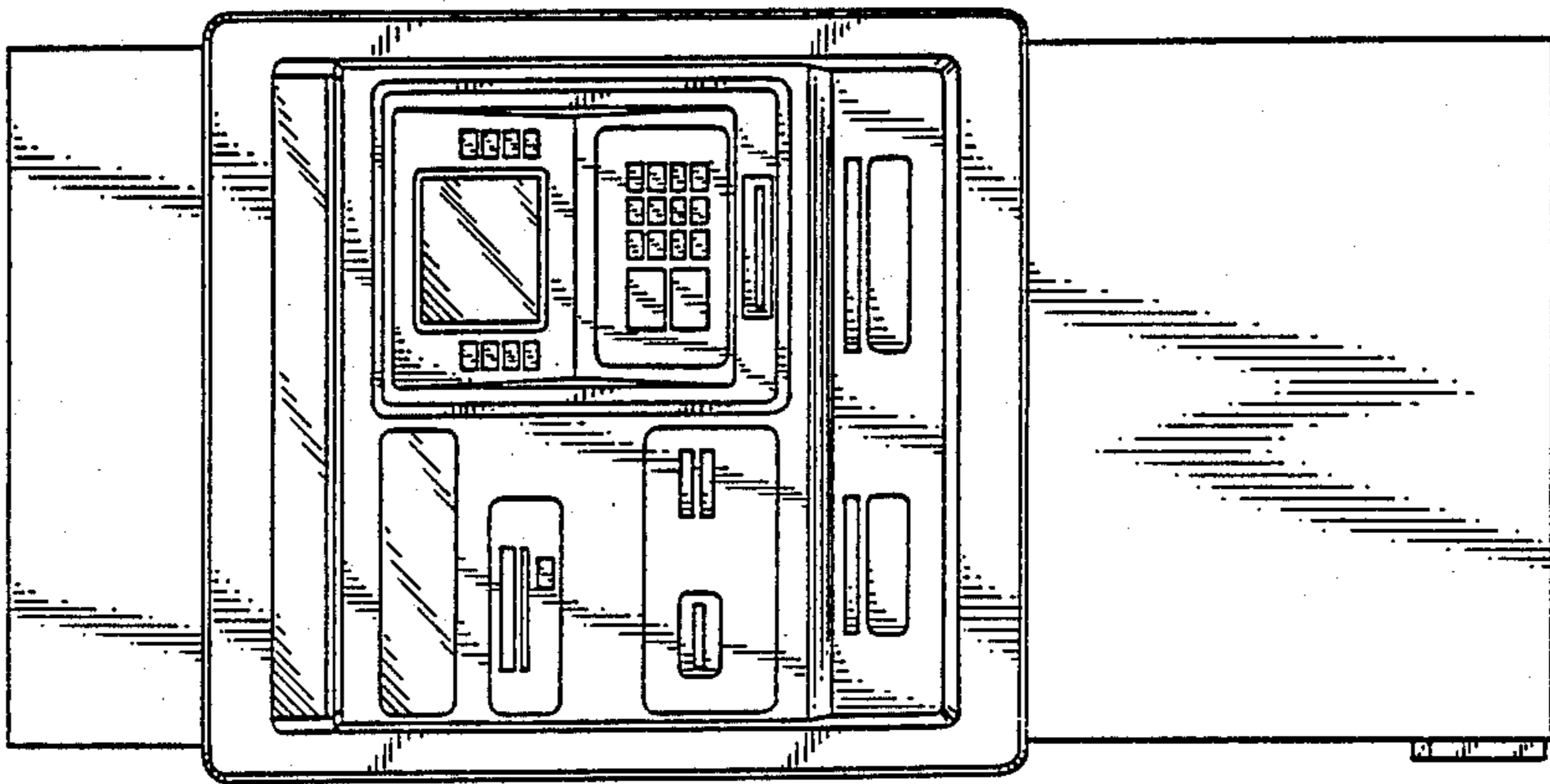
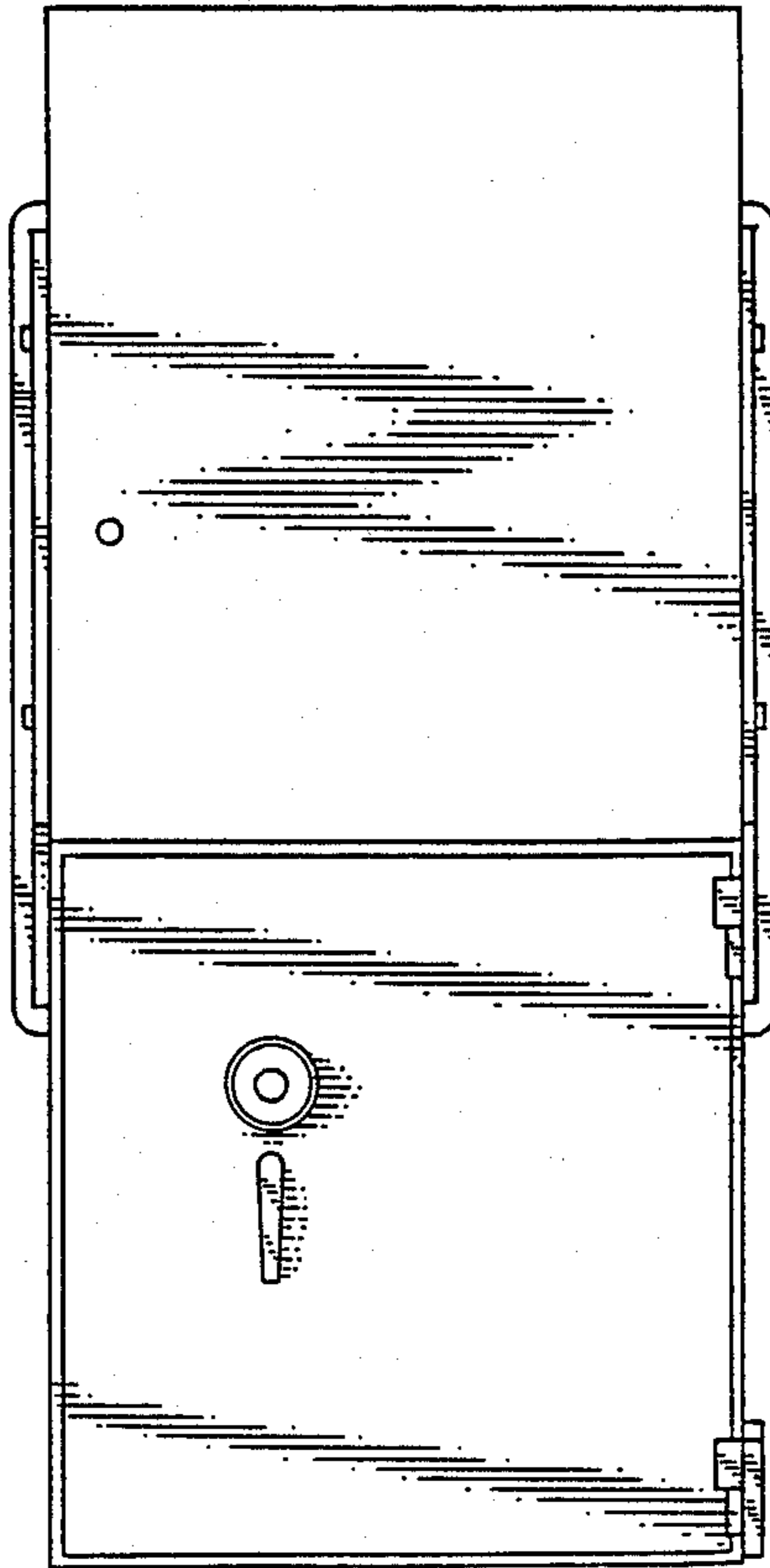

FIG. 1



**FIG. 4**



**FIG. 5**

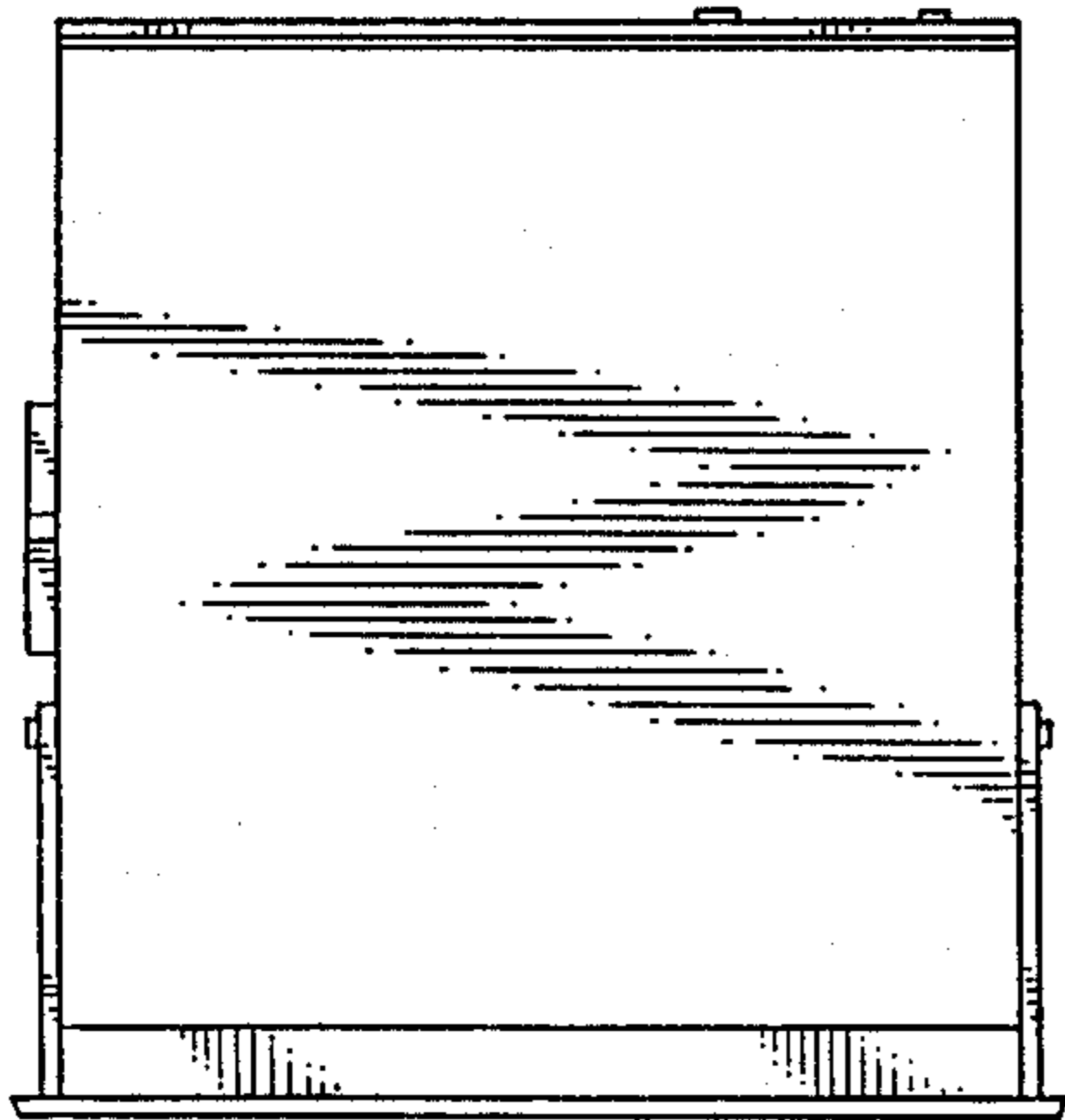

**FIG. 6**

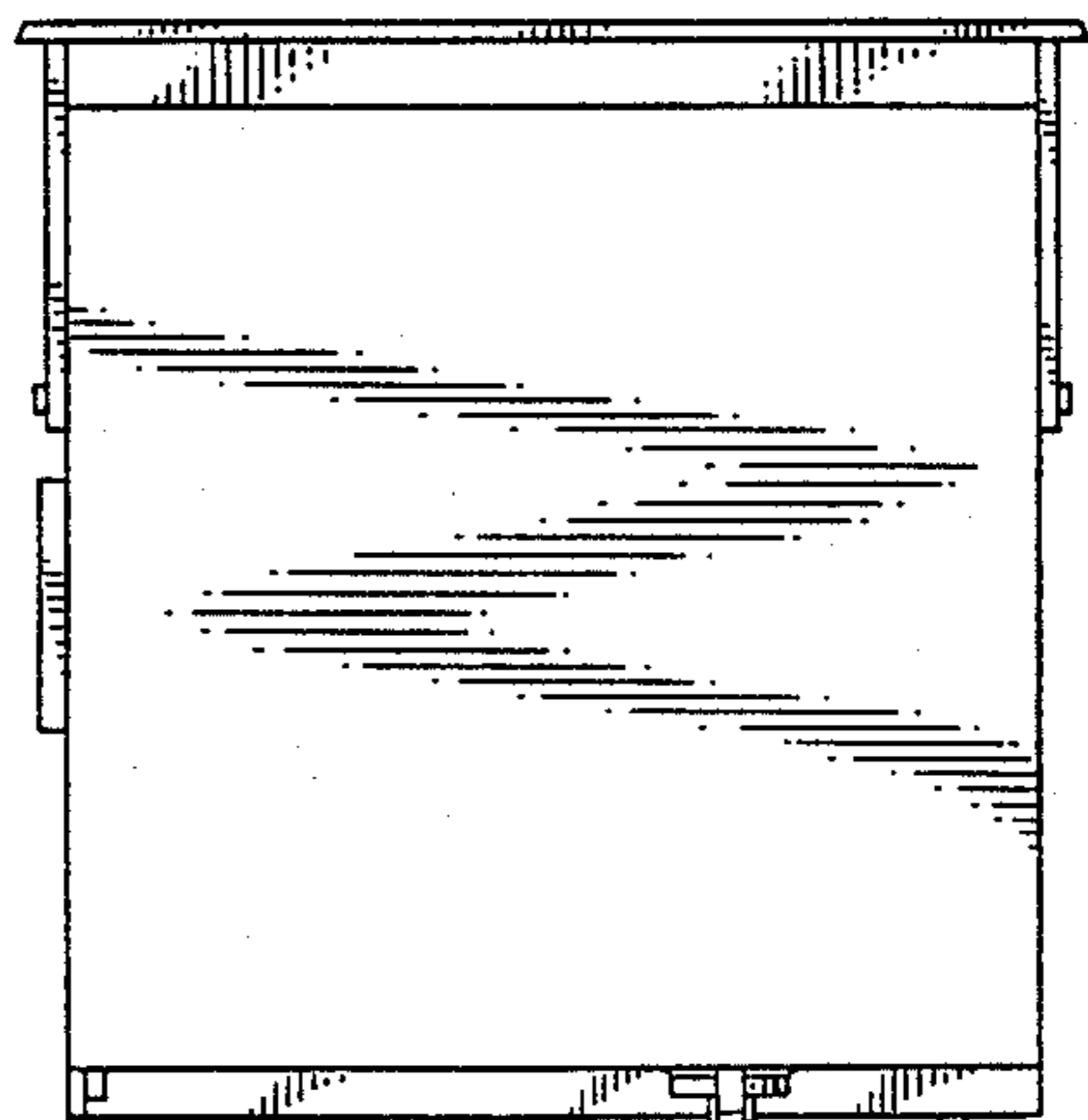

**FIG. 7**

