

[54] RECONFIGURABLE TOY JEEP/HELICOPTER

[75] Inventor: Takashi Matsuda, Ichikawa, Japan

[73] Assignee: Takara Co., Ltd., Tokyo, Japan

[\*\*] Term: 14 Years

[21] Appl. No.: 12,115

[22] Filed: Feb. 6, 1987

[30] Foreign Application Priority Data

Nov. 14, 1986 [JP] Japan ..... 61-45079

[52] U.S. Cl. .... D21/150; D21/90; D21/136; D21/166

[58] Field of Search ..... D12/319, 320, 325, 326; D21/82, 90, 85, 86, 87, 92, 93, 96, 134, 137, 139, 150; 446/36, 71, 72, 88, 93, 94, 95, 96, 487, 80

[56] References Cited

U.S. PATENT DOCUMENTS

- D. 254,152 2/1980 Marden ..... D21/85
- D. 277,494 2/1985 Lerch ..... D21/136
- D. 287,518 12/1986 Ohno ..... D21/150
- D. 294,605 3/1988 Matsumoto ..... D21/90
- 4,571,203 2/1986 Murakami ..... 446/93

FOREIGN PATENT DOCUMENTS

2134399 8/1984 United Kingdom ..... 446/94

Primary Examiner—Charles A. Rademaker  
Assistant Examiner—Alicia A. Farrell  
Attorney, Agent, or Firm—Price, Gess & Ubell

[57] CLAIM

The ornamental design for a reconfigurable toy jeep-helicopter, as shown and described.

DESCRIPTION

FIG. 1 is a front perspective view of a reconfigurable toy jeep-helicopter showing my new design;  
 FIG. 2 is a front elevational view thereof;  
 FIG. 3 is a right side elevational view thereof, the side opposite being a mirror image;  
 FIG. 4 is a rear elevational view thereof;  
 FIG. 5 is a top plan view thereof;  
 FIG. 6 is a bottom plan view thereof;  
 FIG. 7 is another front perspective view of the design shown in FIGS. 1 through 6 in a humanoid robot configuration;  
 FIG. 8 is a front elevational view thereof;  
 FIG. 9 is a right side elevational view thereof, the side opposite being a mirror image;  
 FIG. 10 is a rear elevational view thereof;  
 FIG. 11 is a top plan view thereof; and  
 FIG. 12 is a bottom plan view thereof.

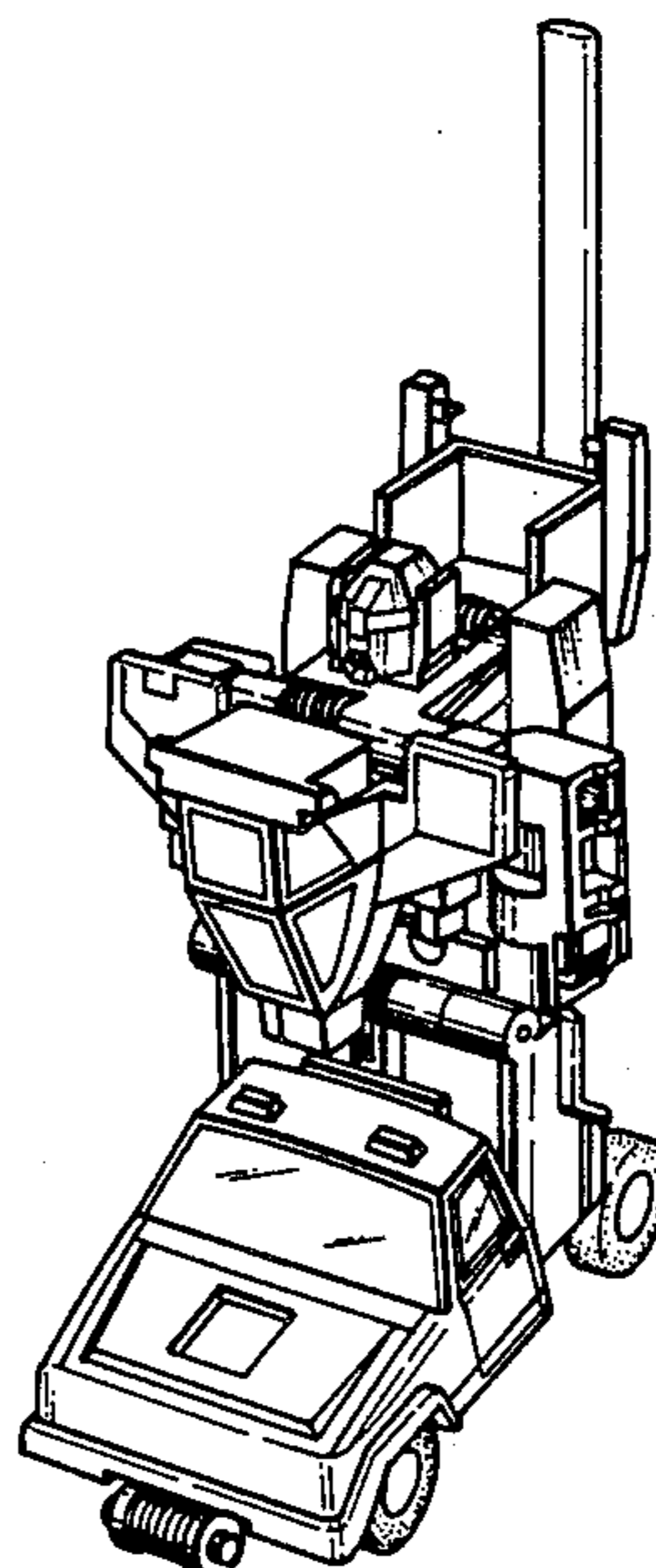
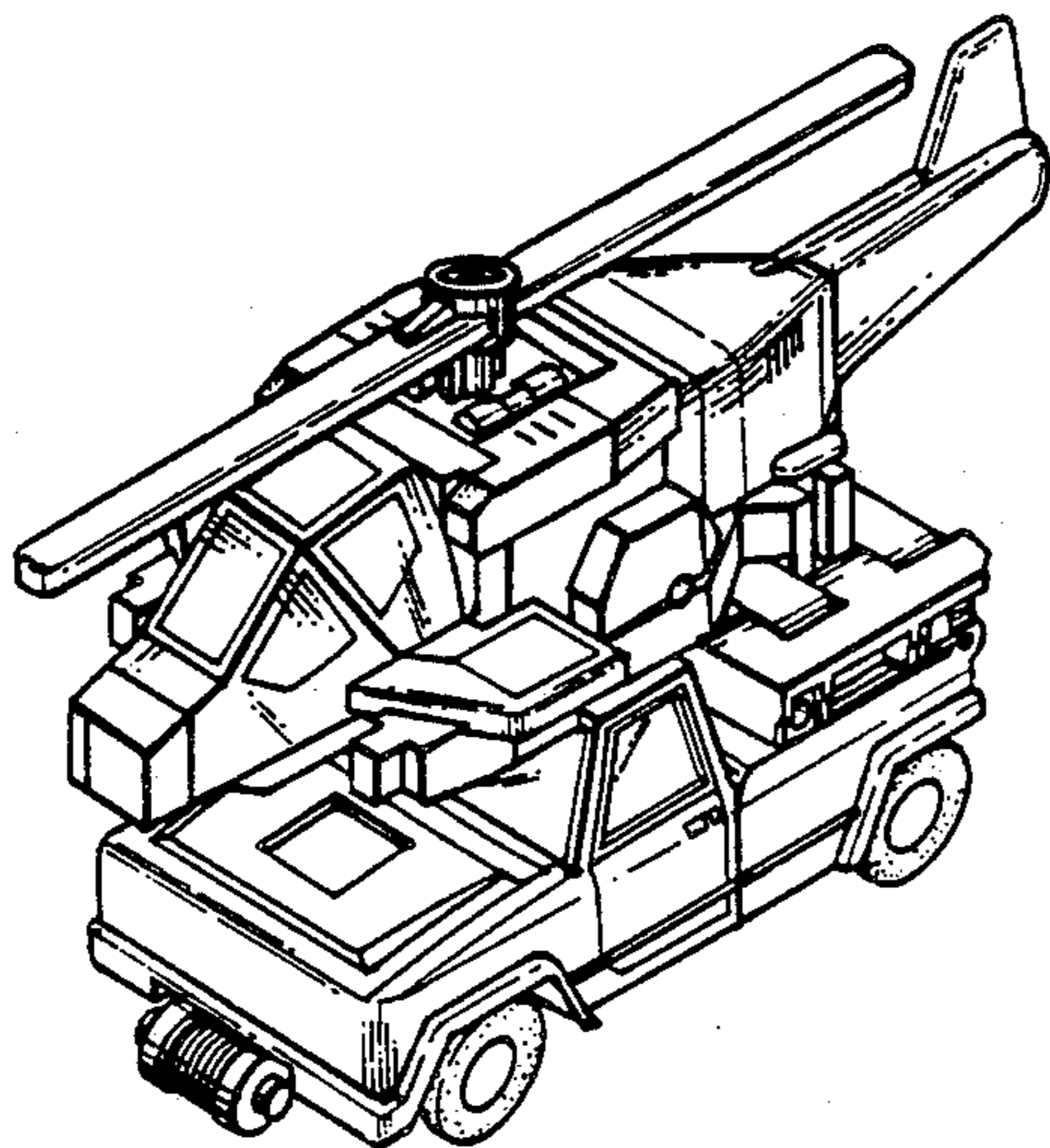

FIG. 1

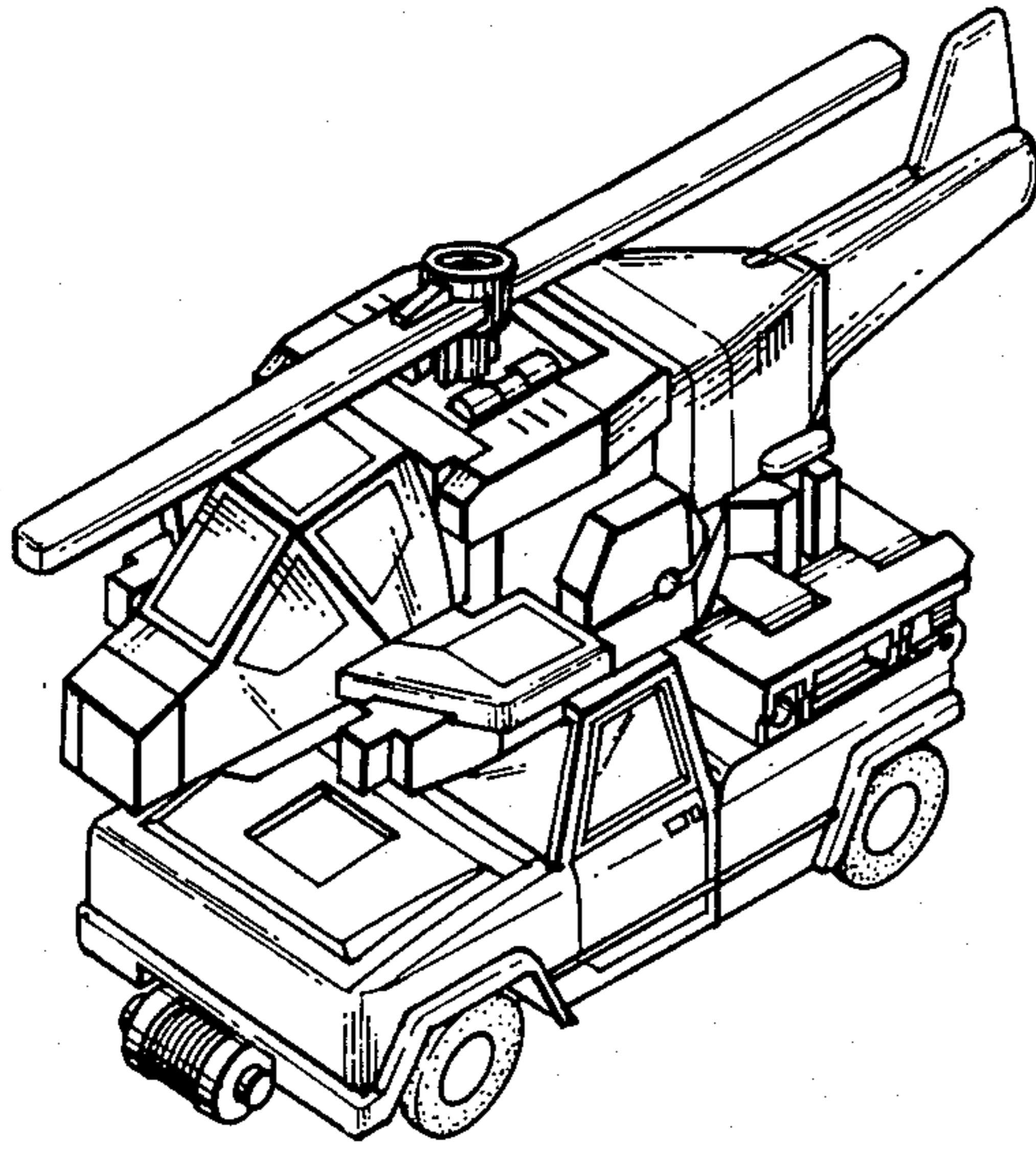

FIG. 2

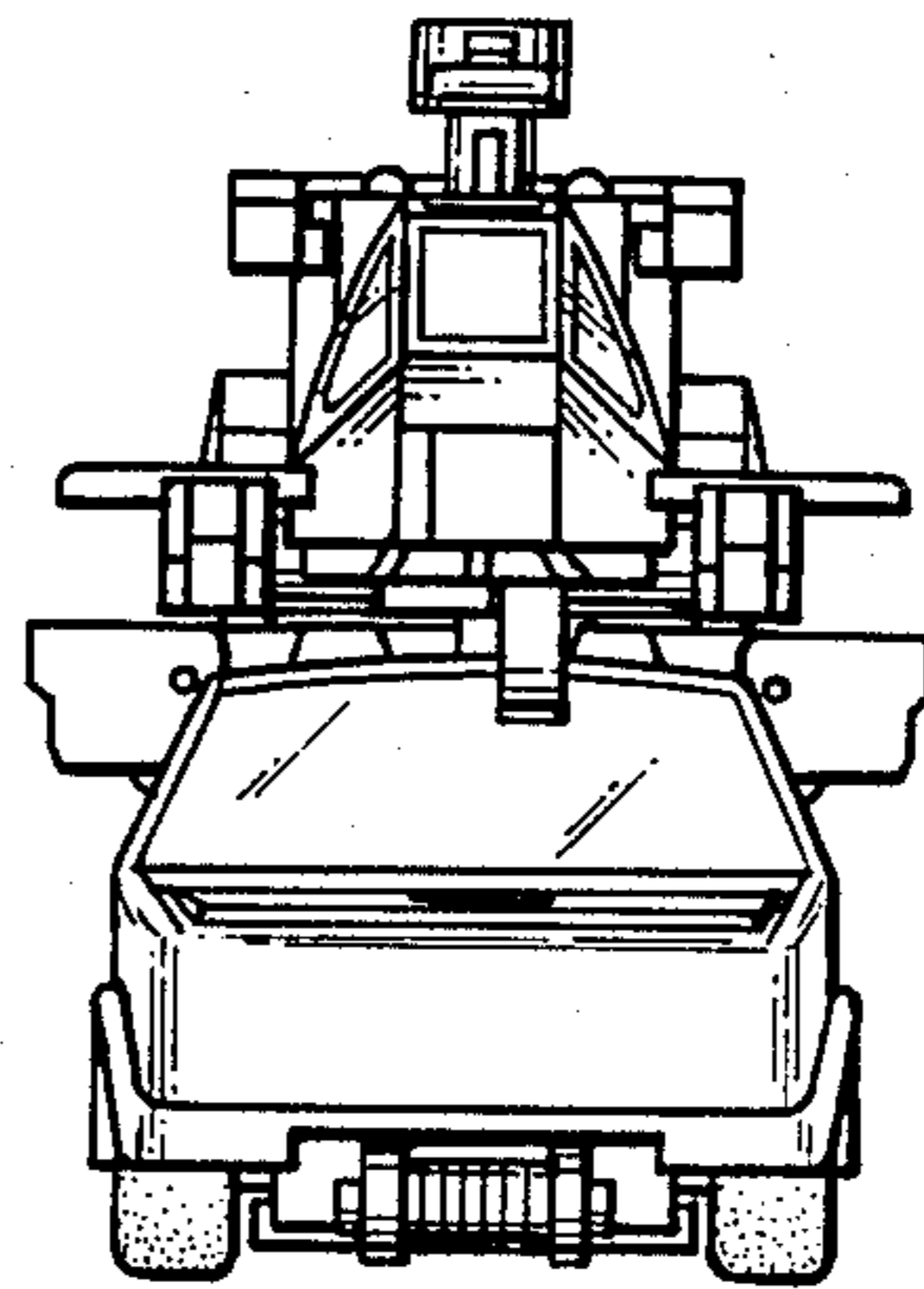

FIG. 3

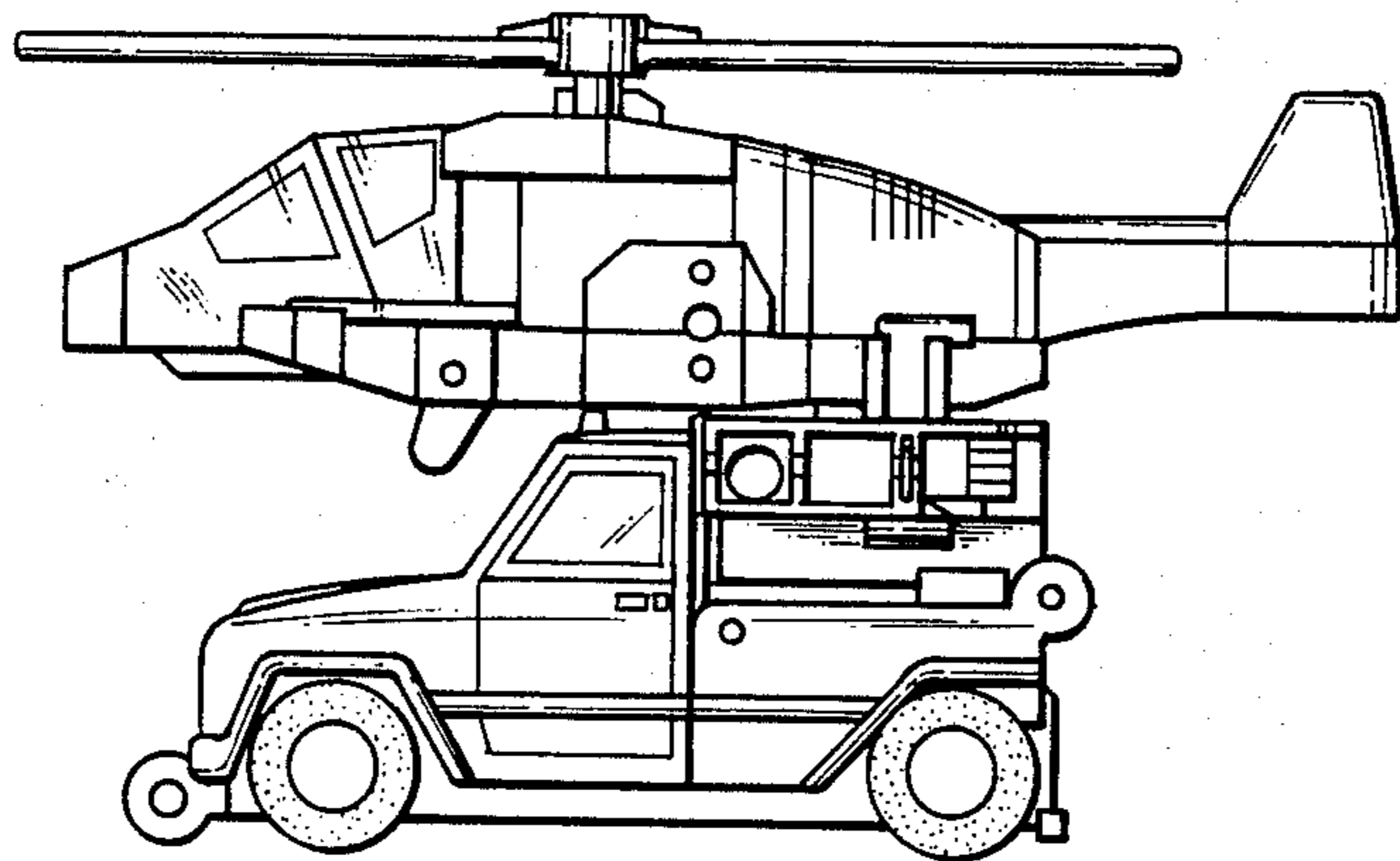

FIG. 6

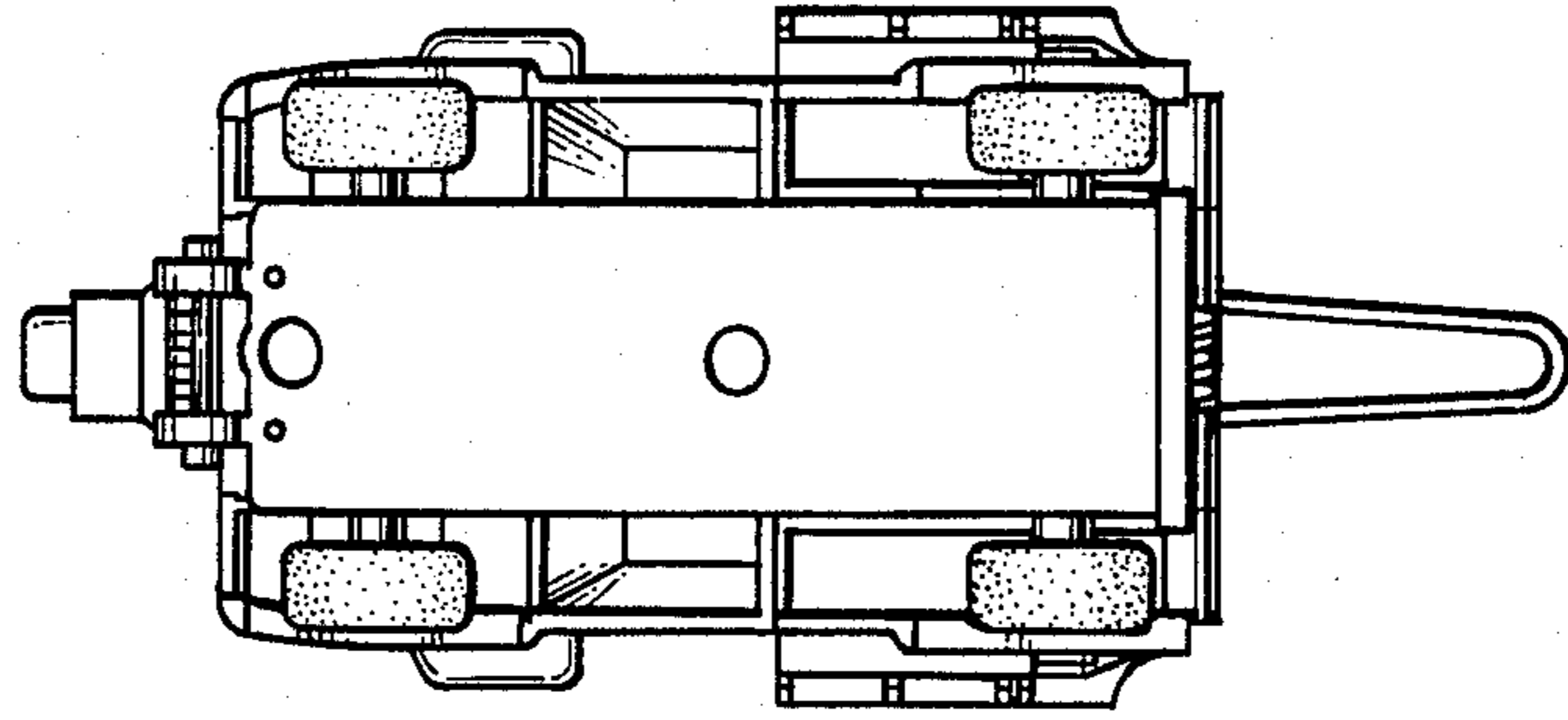

FIG. 5

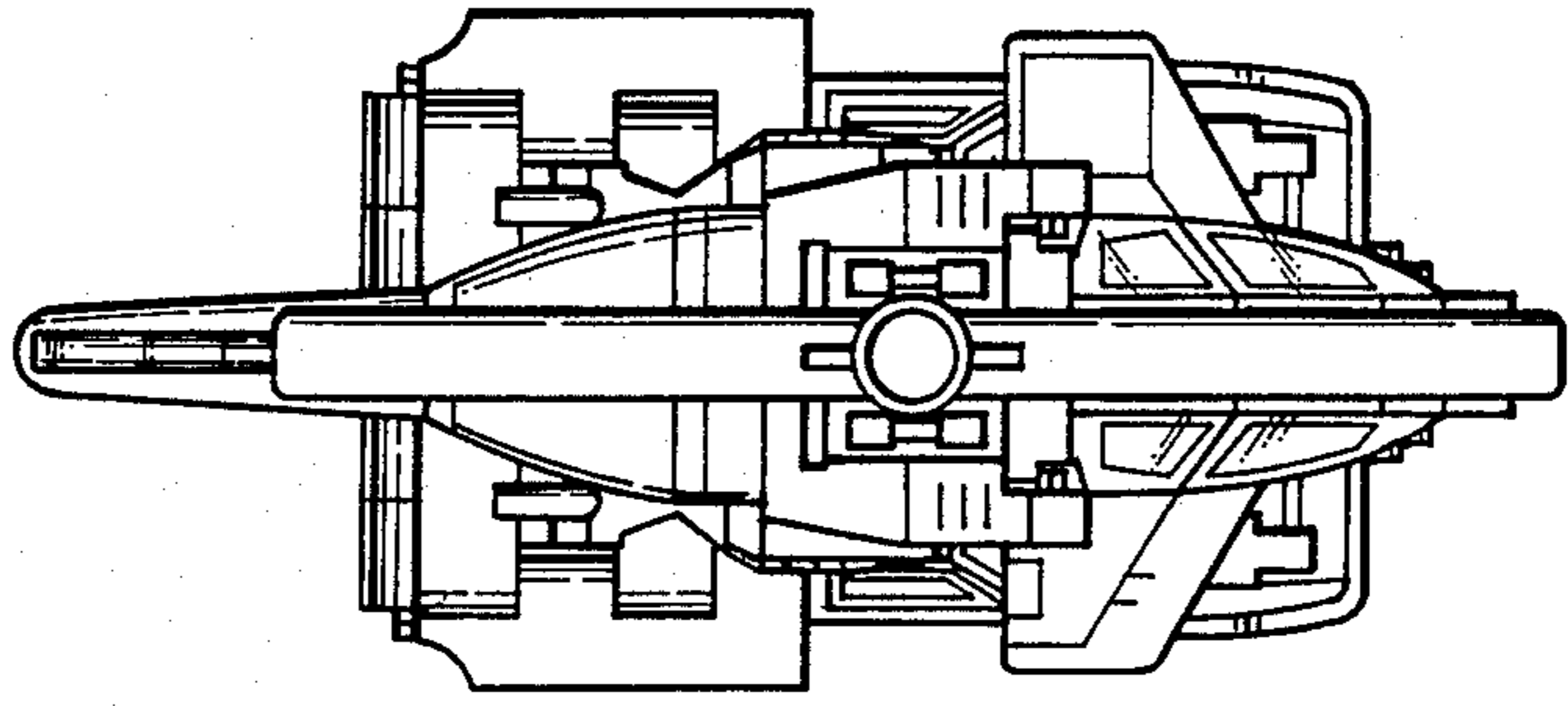

FIG. 4

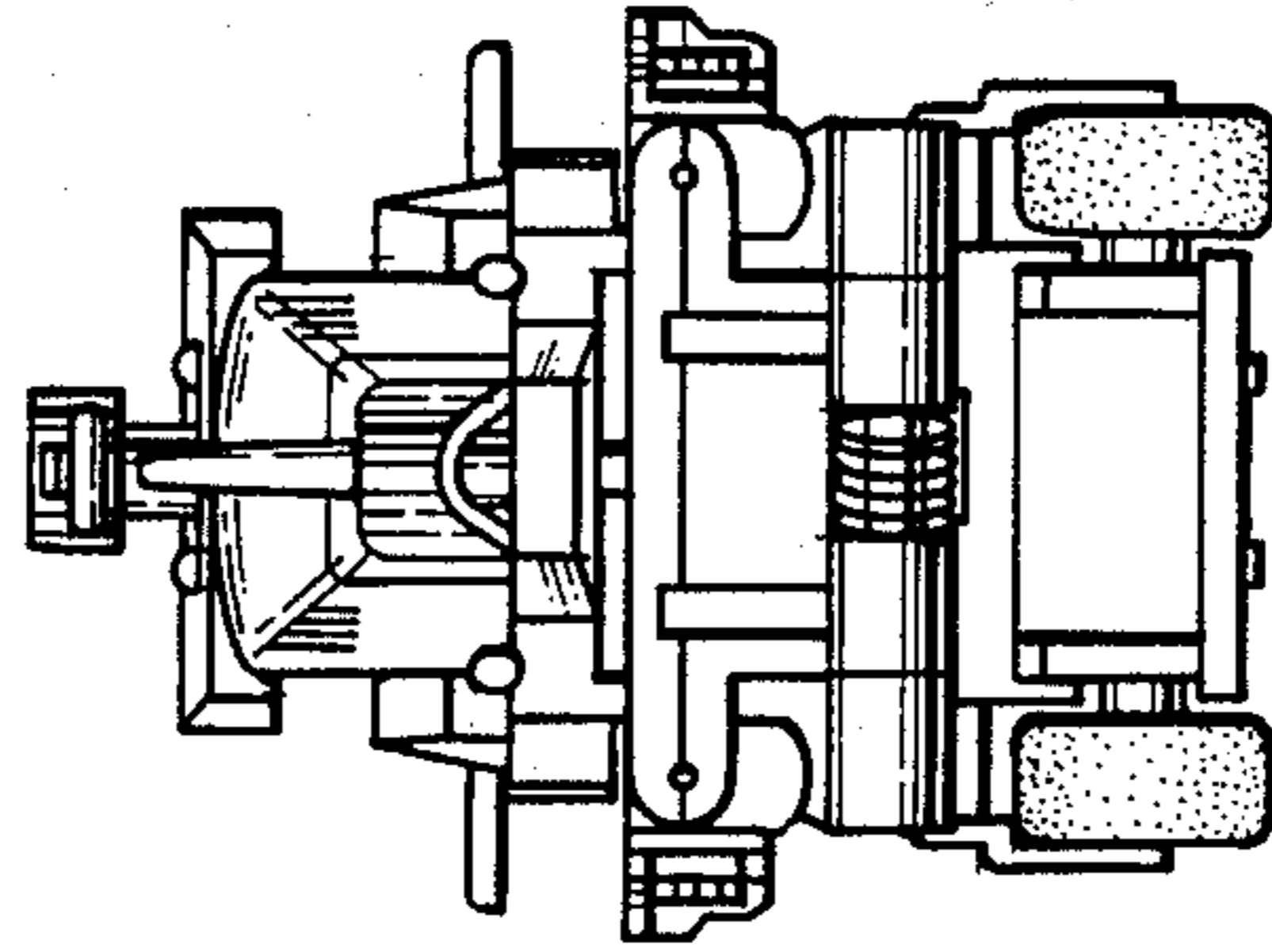



FIG. 7

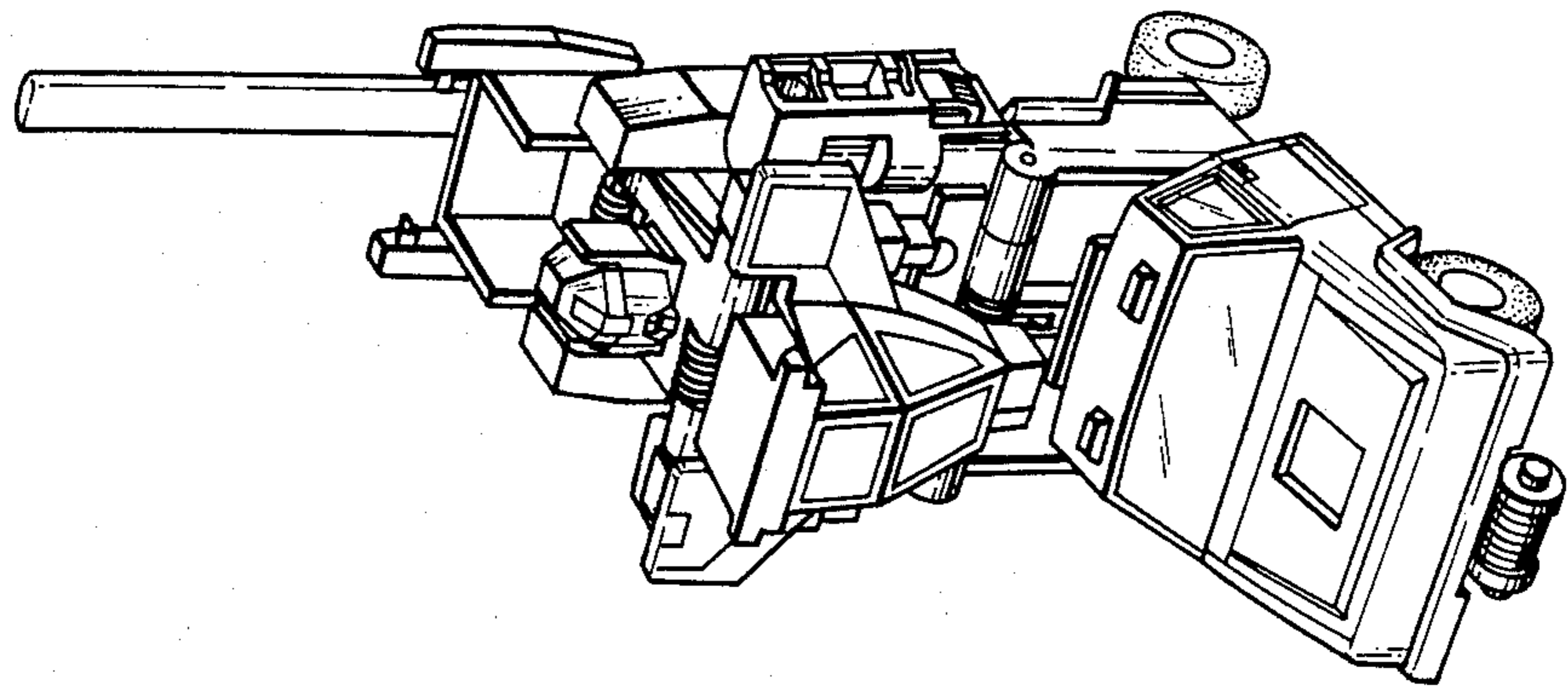

FIG. 8

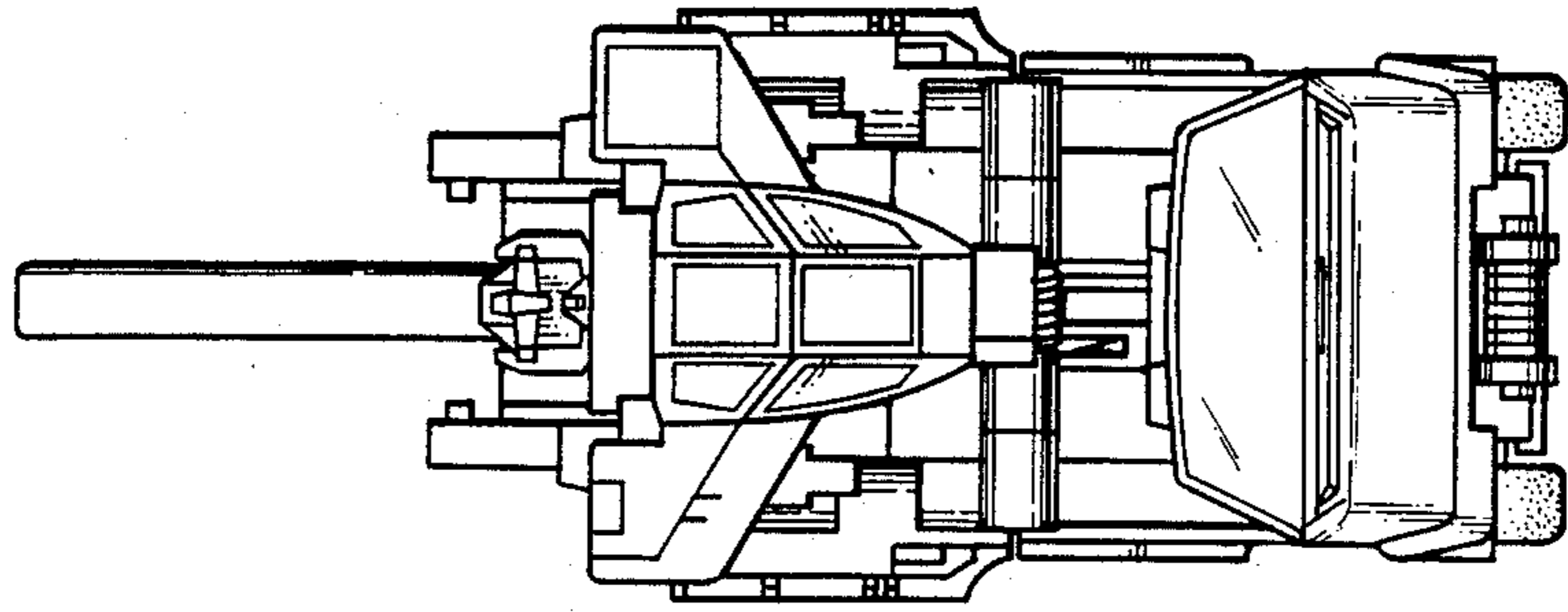

FIG. 9

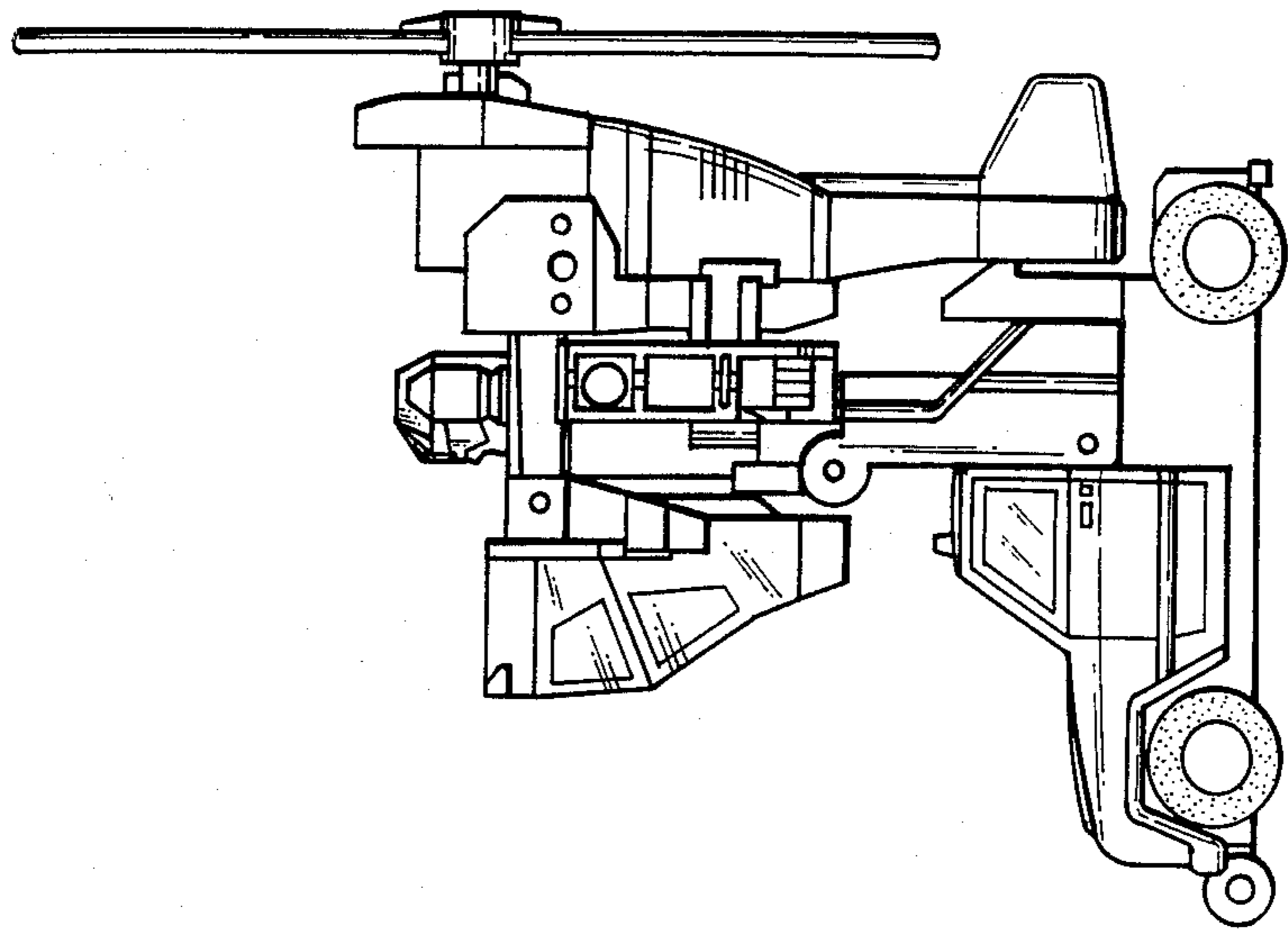

FIG. 10

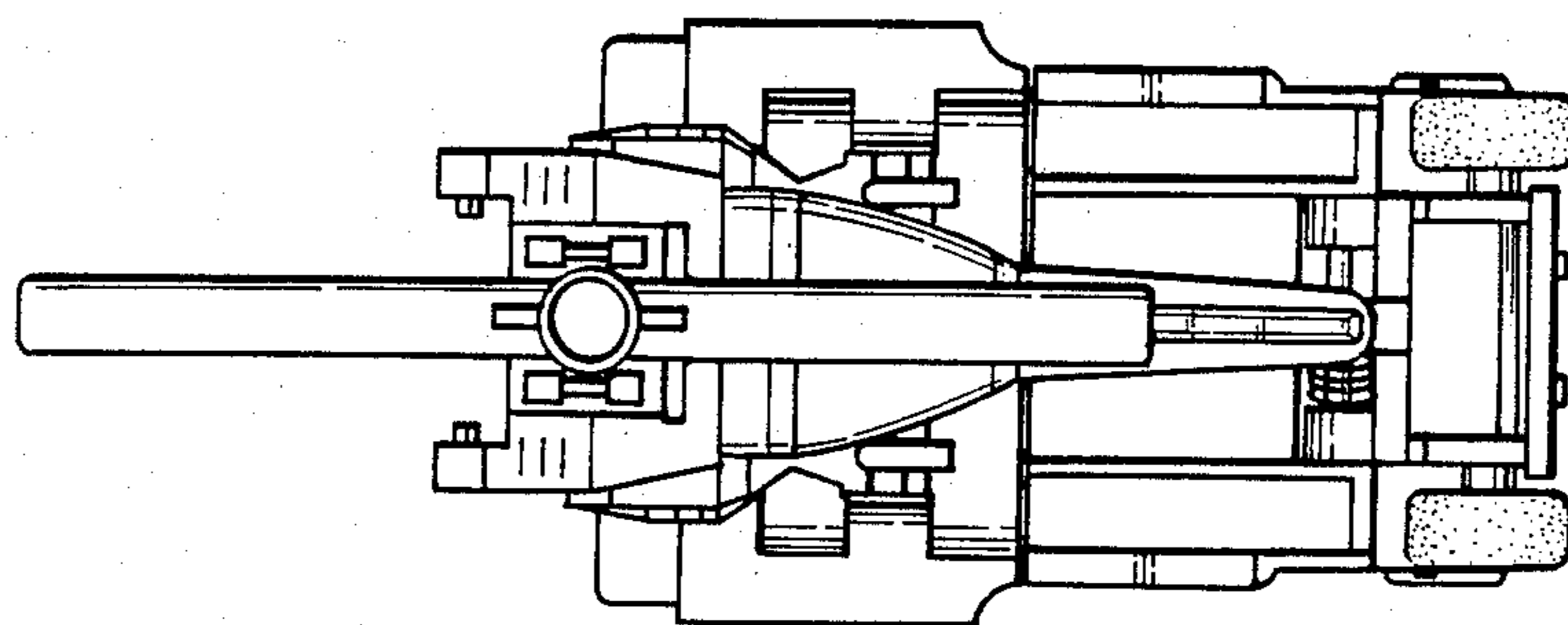

FIG. 11

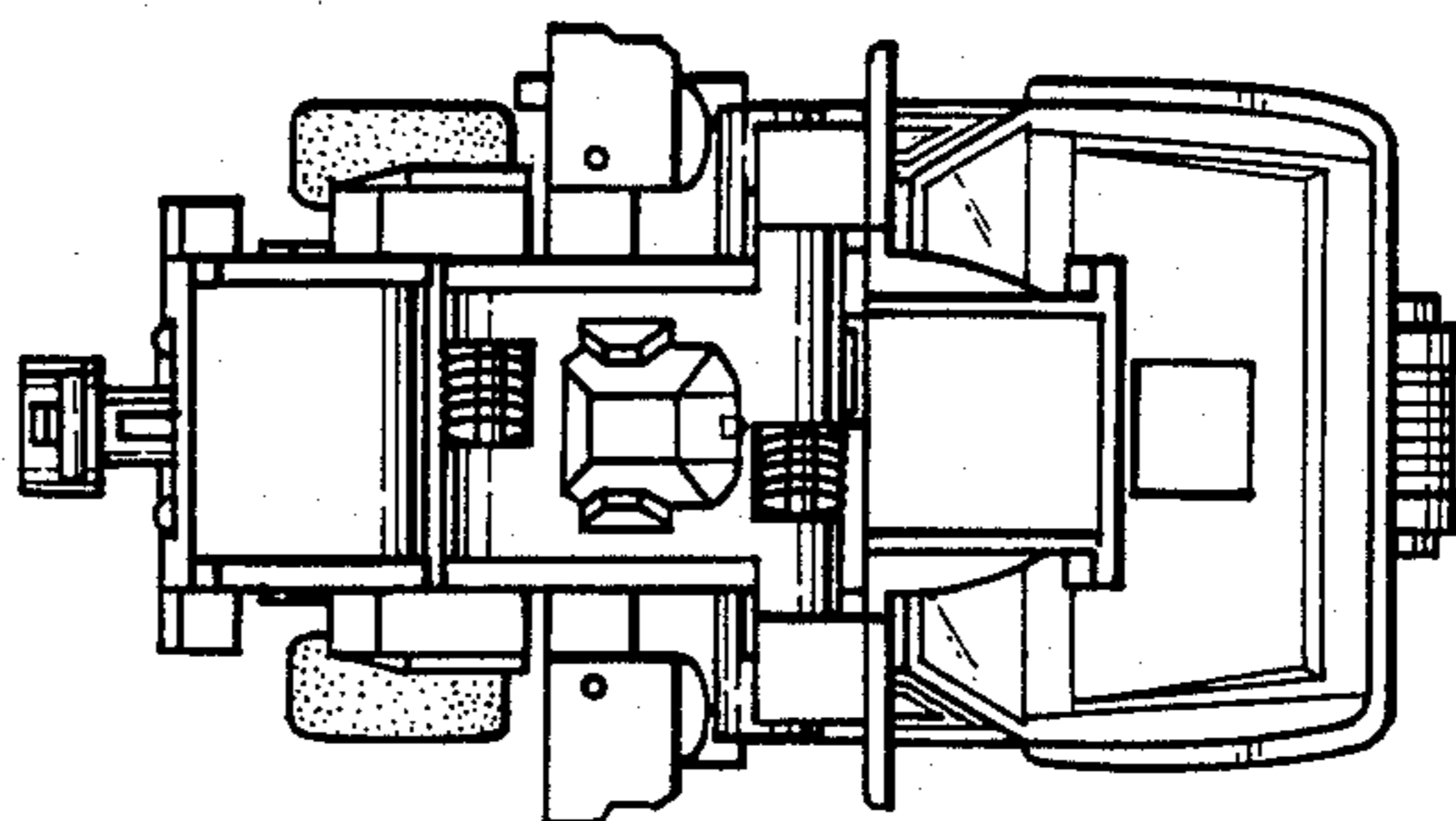

FIG. 12

