

[54] INTEGRAL HANDSET TELEPHONE AND HIGH-TOP SNEAKER

2,180,653 11/1939 Yancey et al. D9/319 X
2,945,309 7/1960 Shapiro D2/309 X
3,535,799 10/1970 Onitsuka D2/309 X
4,507,882 2/1985 Harrell D2/265 X

[76] Inventor: David Lebleu, 14 Concord Rd., Westford, Mass. 01886

Primary Examiner—Horace B. Fay, Jr.
Attorney, Agent, or Firm—Pearson & Pearson

[**] Term: 14 Years

[57] CLAIM

[21] Appl. No.: 259,109

The ornamental design for an integral handset telephone and high-top sneaker, as shown and described.

[22] Filed: Oct. 18, 1988

[52] U.S. Cl. D14/143; D14/147; D14/148; D14/144; D2/265; D2/308; D2/782

DESCRIPTION

[58] Field of Search D14/140, 143, 144, 148, D14/147, 248, 64, 62; 379/433, 434, 419, 428, 440; D2/308, 309, 313, 265; D21/11; D9/319

FIG. 1 is a front and left side perspective view of an integral handset telephone and high-top sneaker showing my new design;

[56] References Cited

U.S. PATENT DOCUMENTS

- D. 220,464 4/1971 Kakogawa D2/309
- D. 272,294 1/1984 Watanabe D2/309
- D. 291,569 8/1987 Sun D21/11 X
- D. 291,569 8/1987 Sun D14/64
- D. 292,799 11/1987 Falcone D14/64
- D. 294,697 4/1986 Barkett et al. D14/62 X
- D. 298,319 11/1988 Falconburg D14/53

FIG. 2 is a front elevational view thereof;

FIG. 3 is a front and right side perspective view thereof;

FIG. 4 is a top plan view thereof;

FIG. 5 is a rear elevational view thereof;

FIG. 6 is another left side and front perspective view thereof; and,

FIG. 7 is a bottom plan view thereof.

The showing of a coiled electric cord in fragmentary form in FIGS. 1, 2, 3, 5, 6 and 7 is for facility and convenience of illustration.

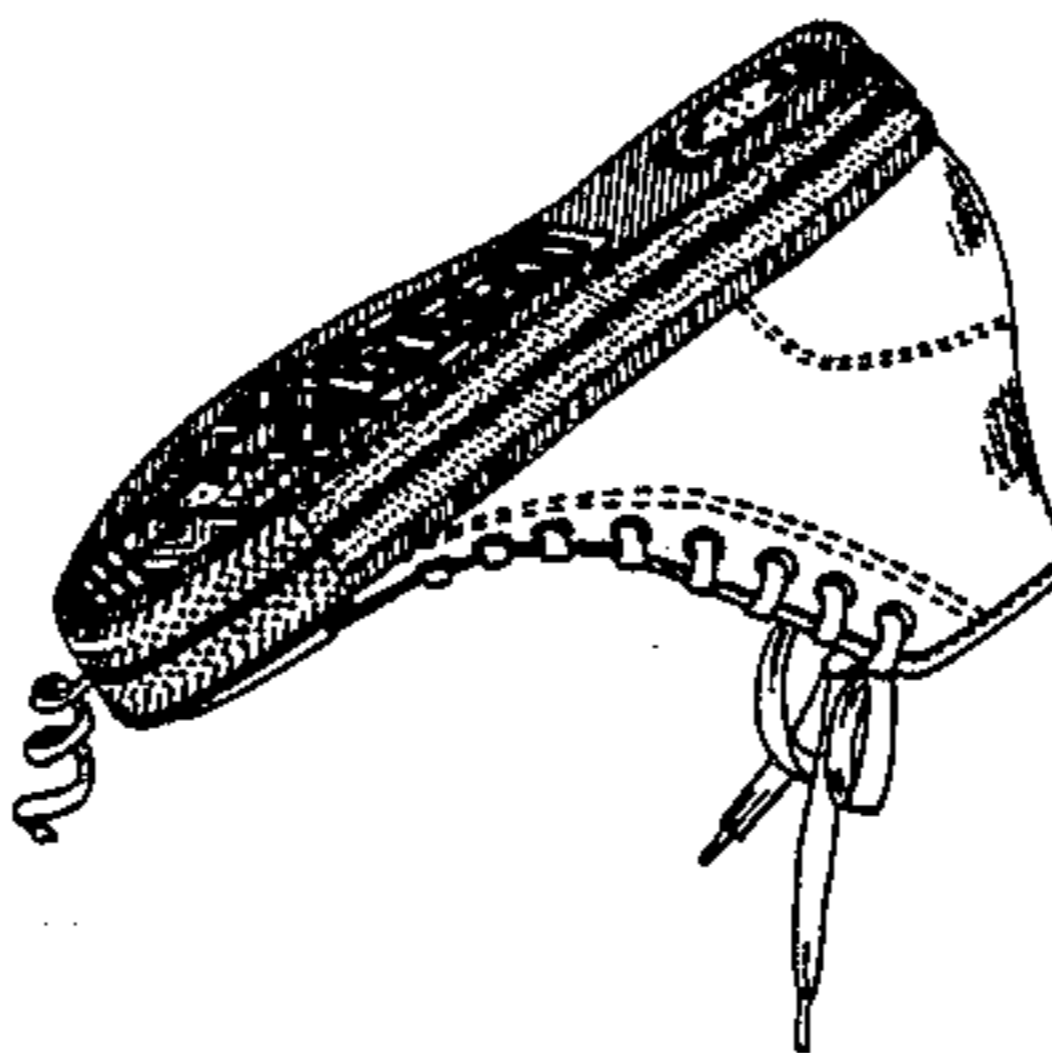

Fig. 1

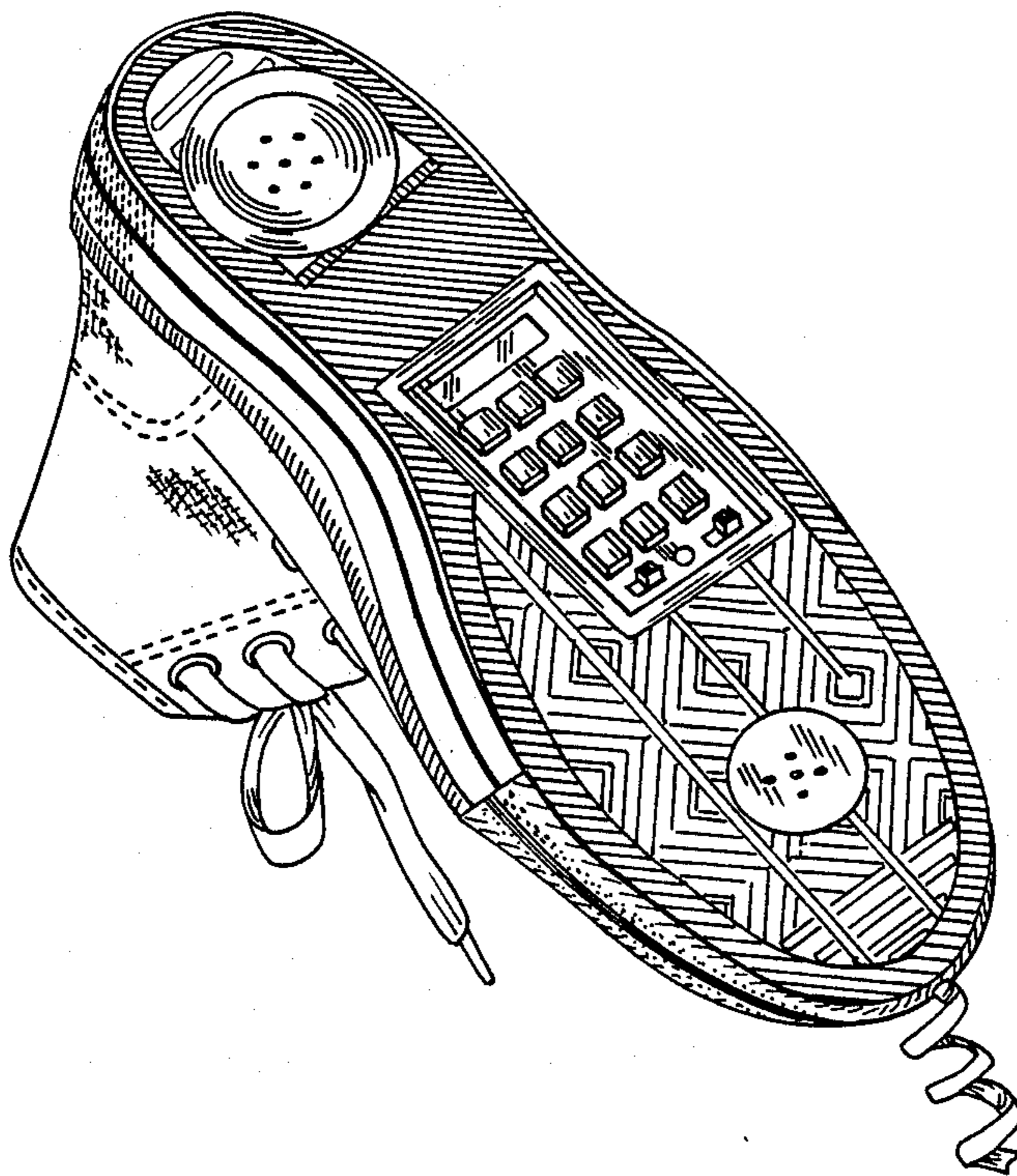

Fig. 2

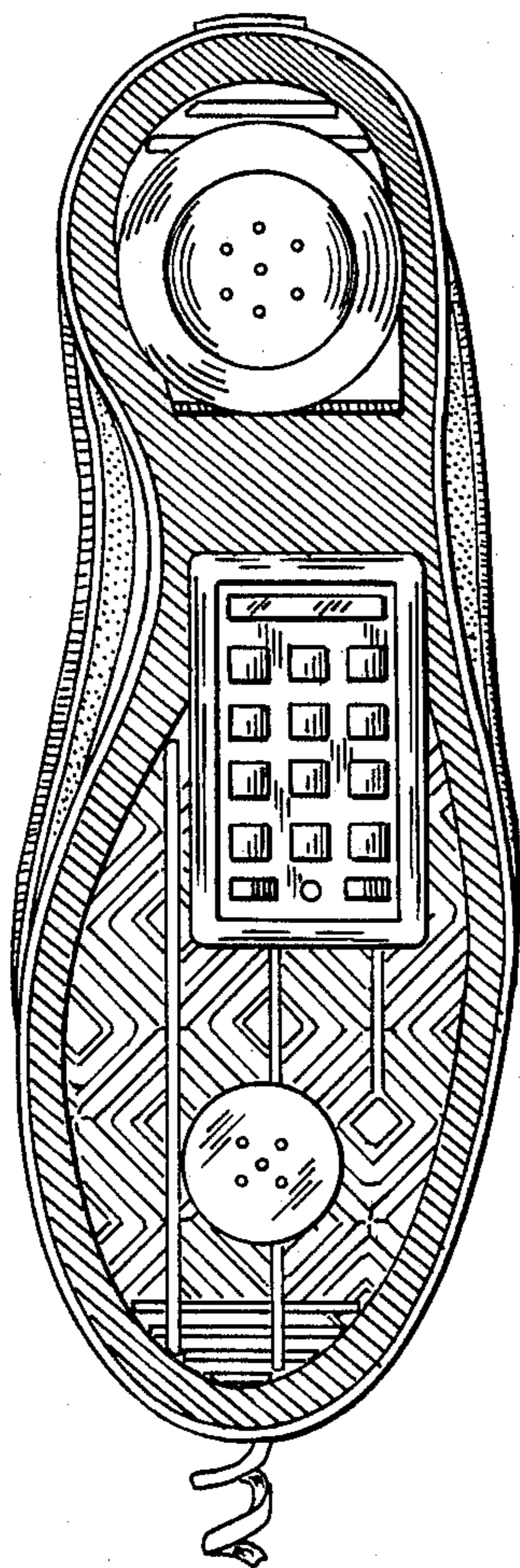

Fig. 3

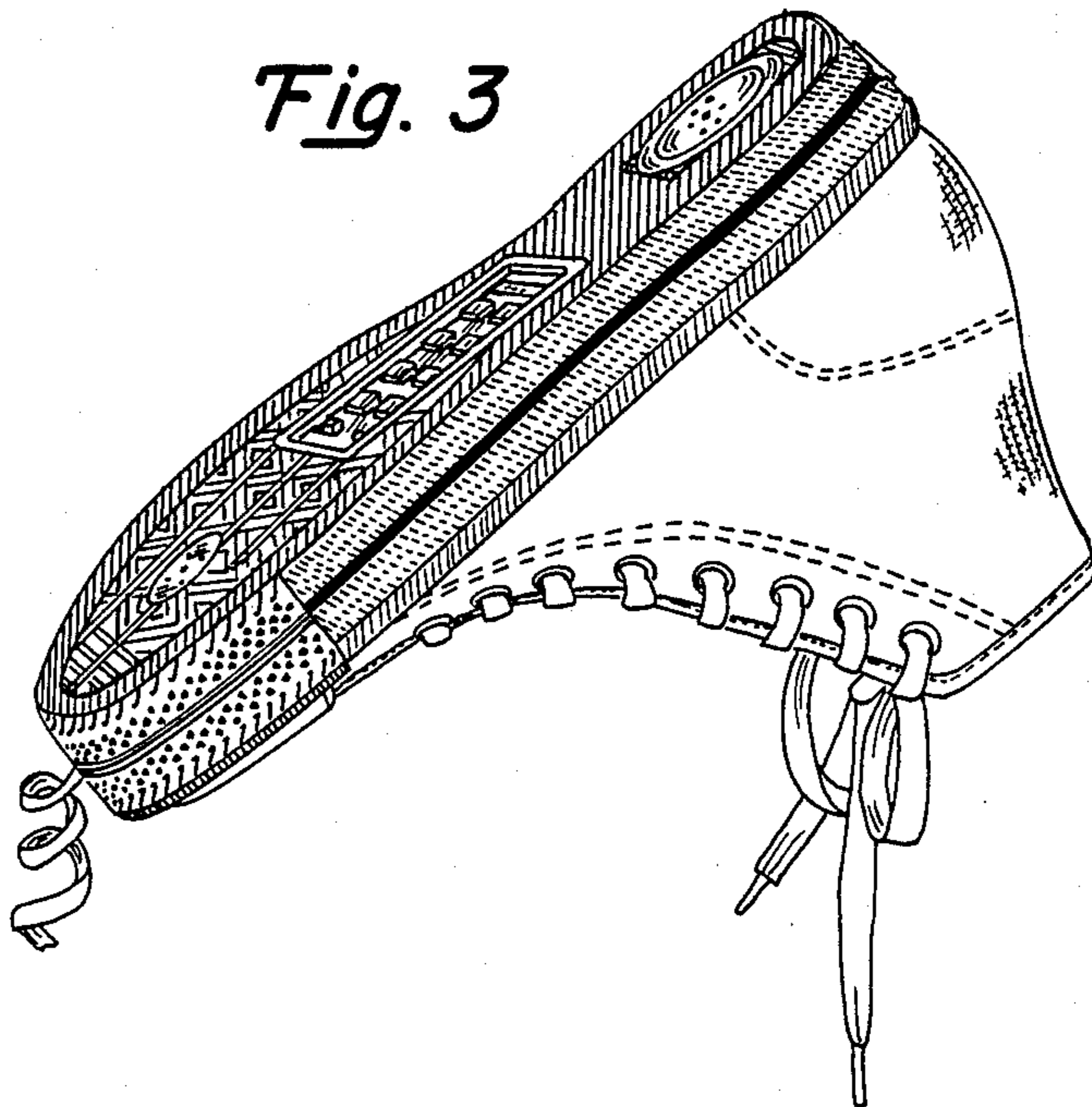

Fig. 4

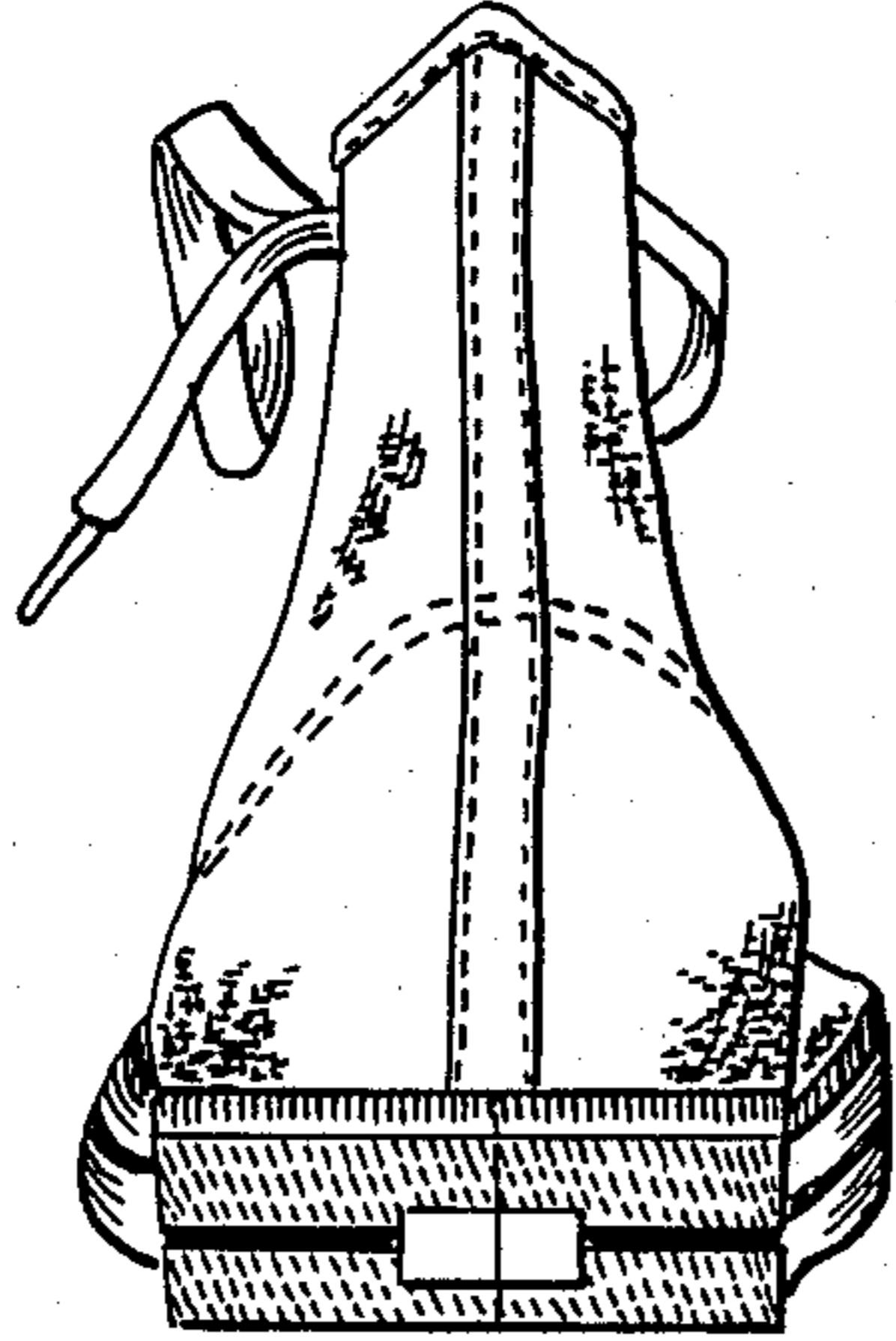

Fig. 5

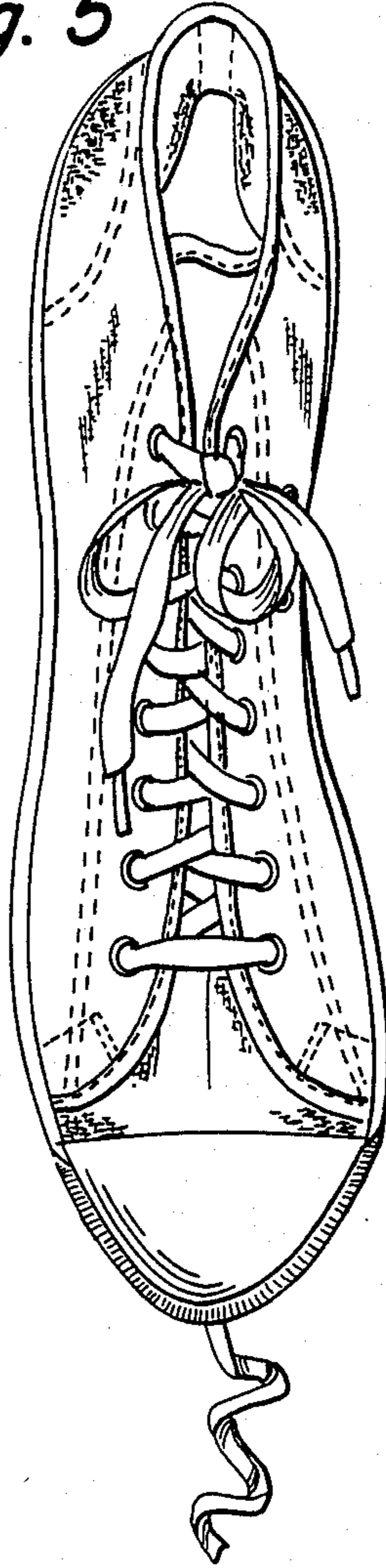

Fig. 6

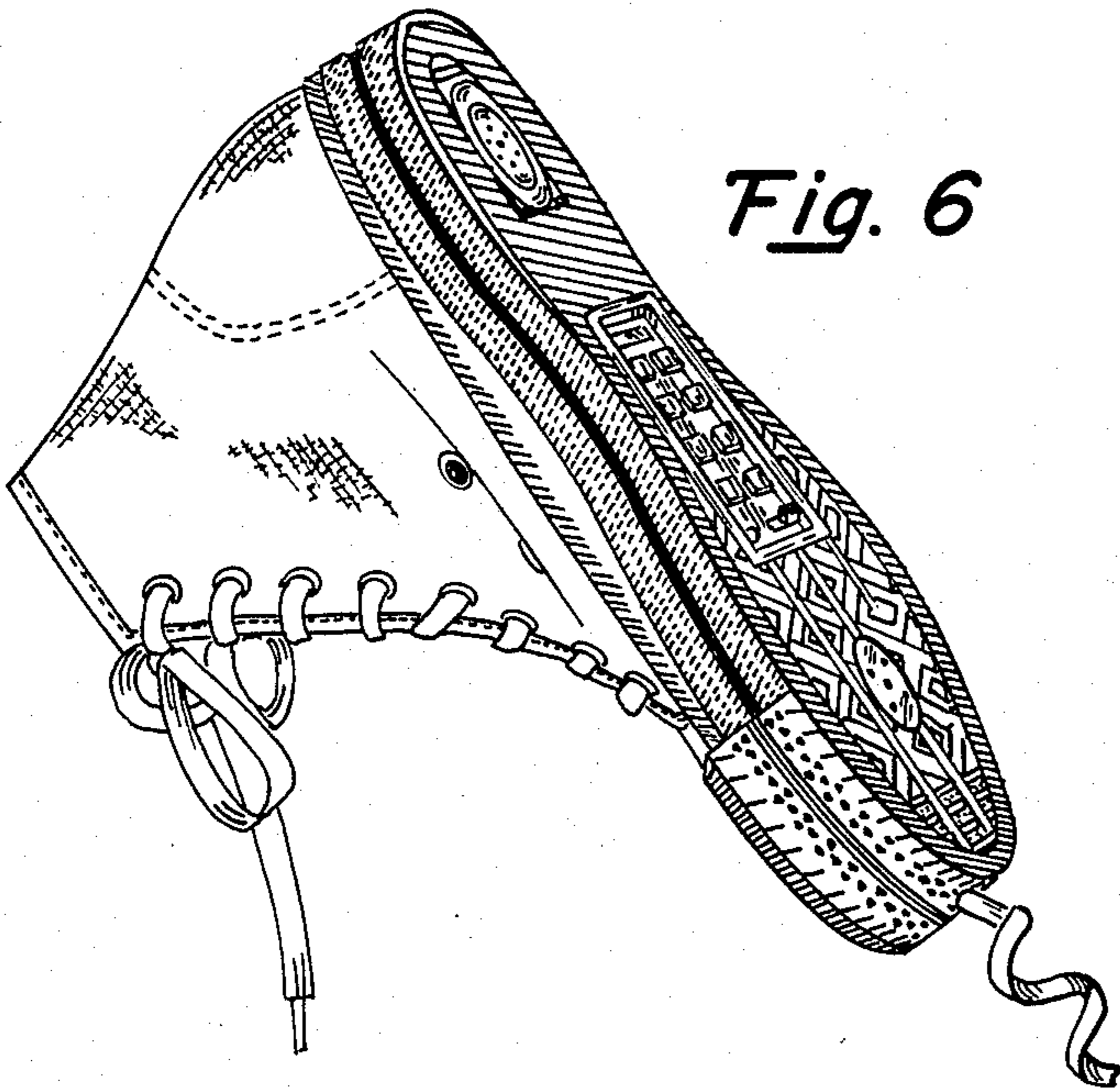

Fig. 7

