

[54] **TIRE**

[75] **Inventor: Mark L. Bonko, Hartville, Ohio**

[73] **Assignee: The Goodyear Tire & Rubber Company, Akron, Ohio**

[**] **Term: 14 Years**

[21] **Appl. No.: 9,399**

[22] **Filed: Jan. 30, 1987**

[52] **U.S. Cl. D12/151**

[58] **Field of Search D12/146-151;
152/209 R, 209 B, 209 D**

[56] **References Cited**

U.S. PATENT DOCUMENTS

- D. 169,668 5/1953 Hardeman D12/151
- 4,131,148 12/1978 Bertazzoli et al. D12/151

FOREIGN PATENT DOCUMENTS

1284847 1/1987 U.S.S.R. 152/209 B

Primary Examiner—James M. Gandy
Attorney, Agent, or Firm—L. R. Drayer

[57] **CLAIM**

The ornamental design for a tire, as shown and described.

DESCRIPTION

FIG. 1 is a perspective view of a tire showing my new design it being understood that the tread pattern is repeated throughout the circumference of the tire, the opposite side being substantially the same as that shown; FIG. 2 is a front elevational view thereof; FIG. 3 is a side elevational view thereof on a reduced scale; and FIG. 4 is an enlarged fragmentary front elevational view thereof.

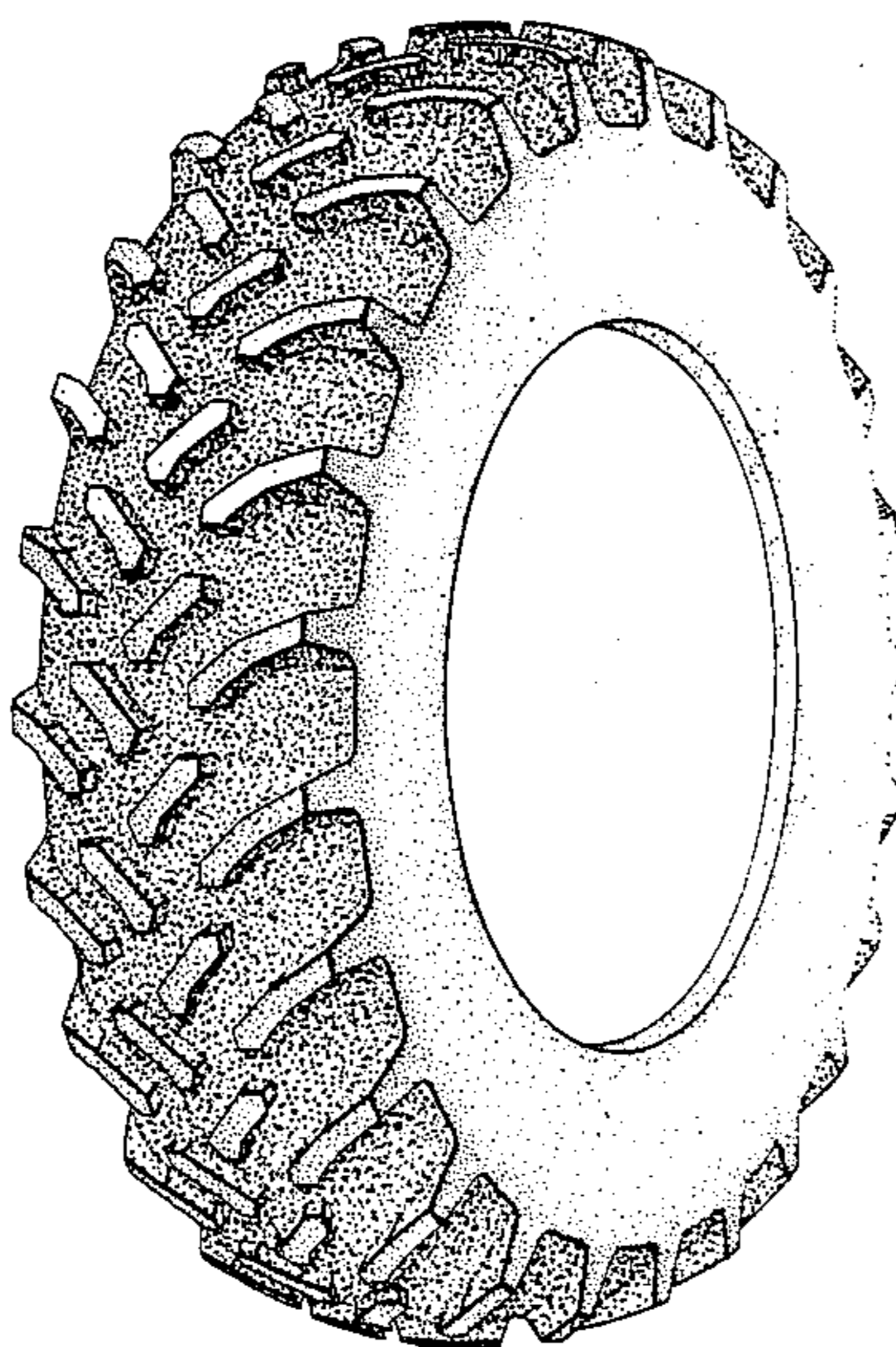

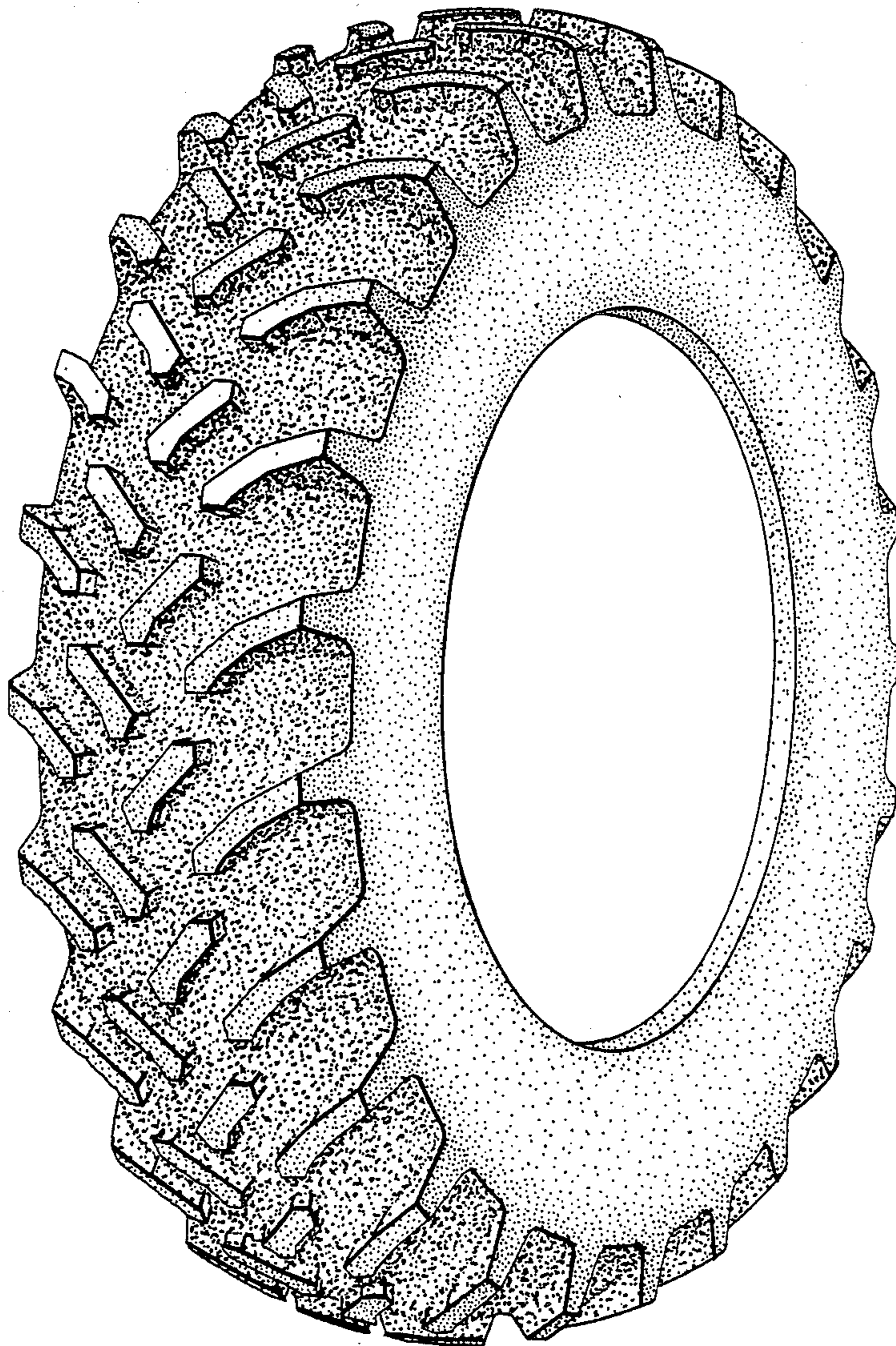

FIG. 1

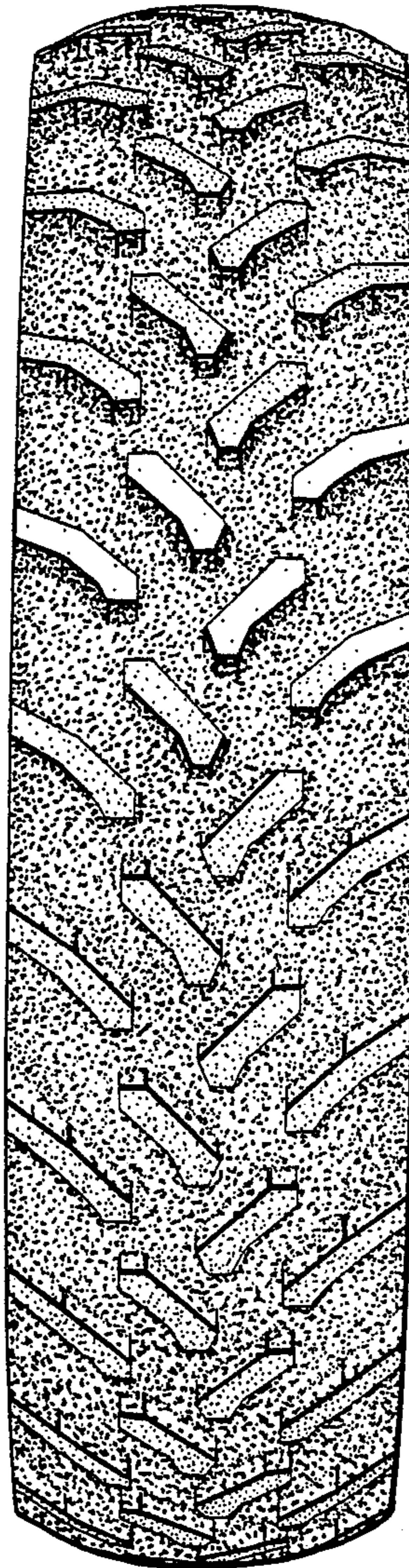

FIG. 2

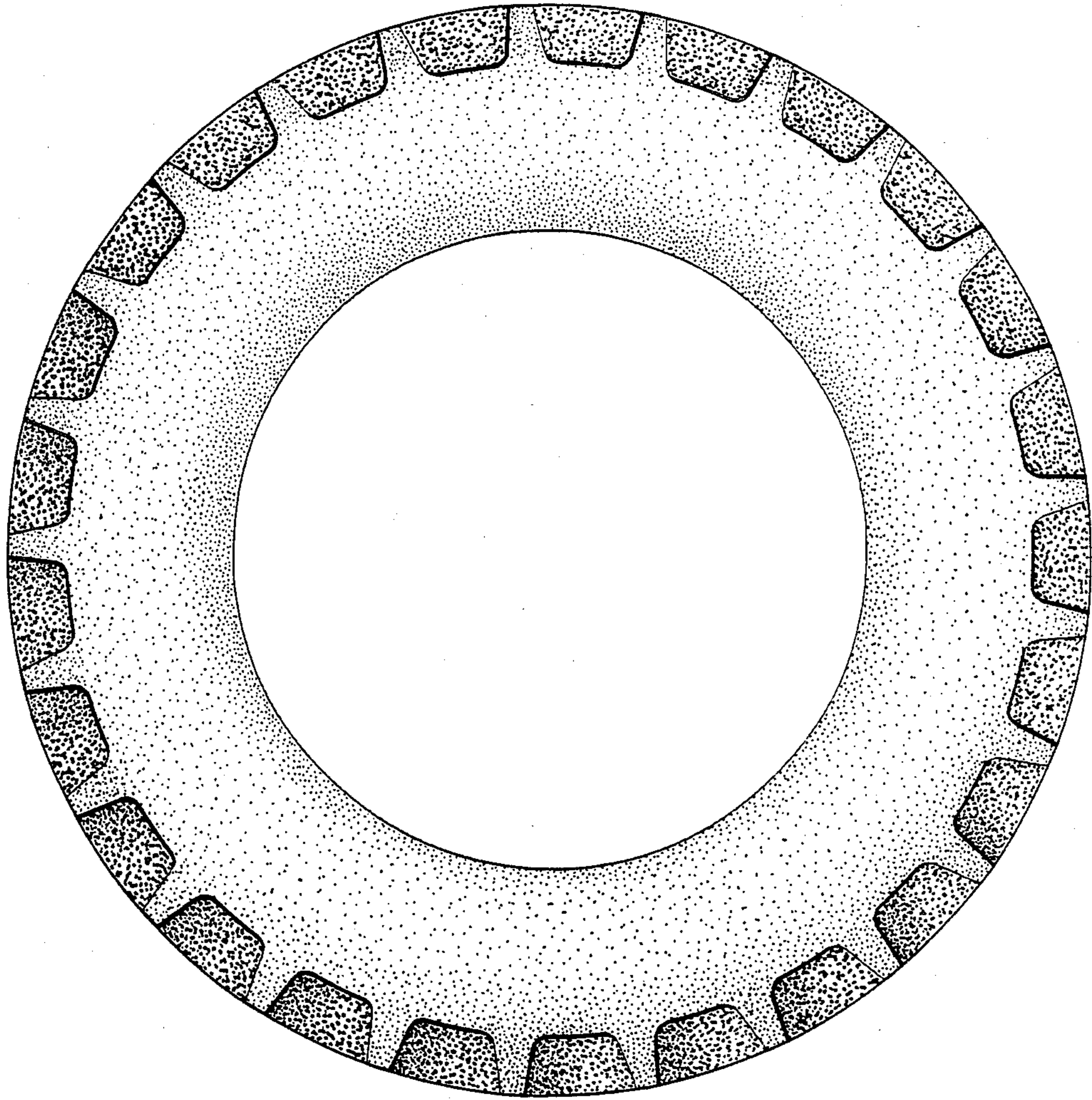

FIG. 3

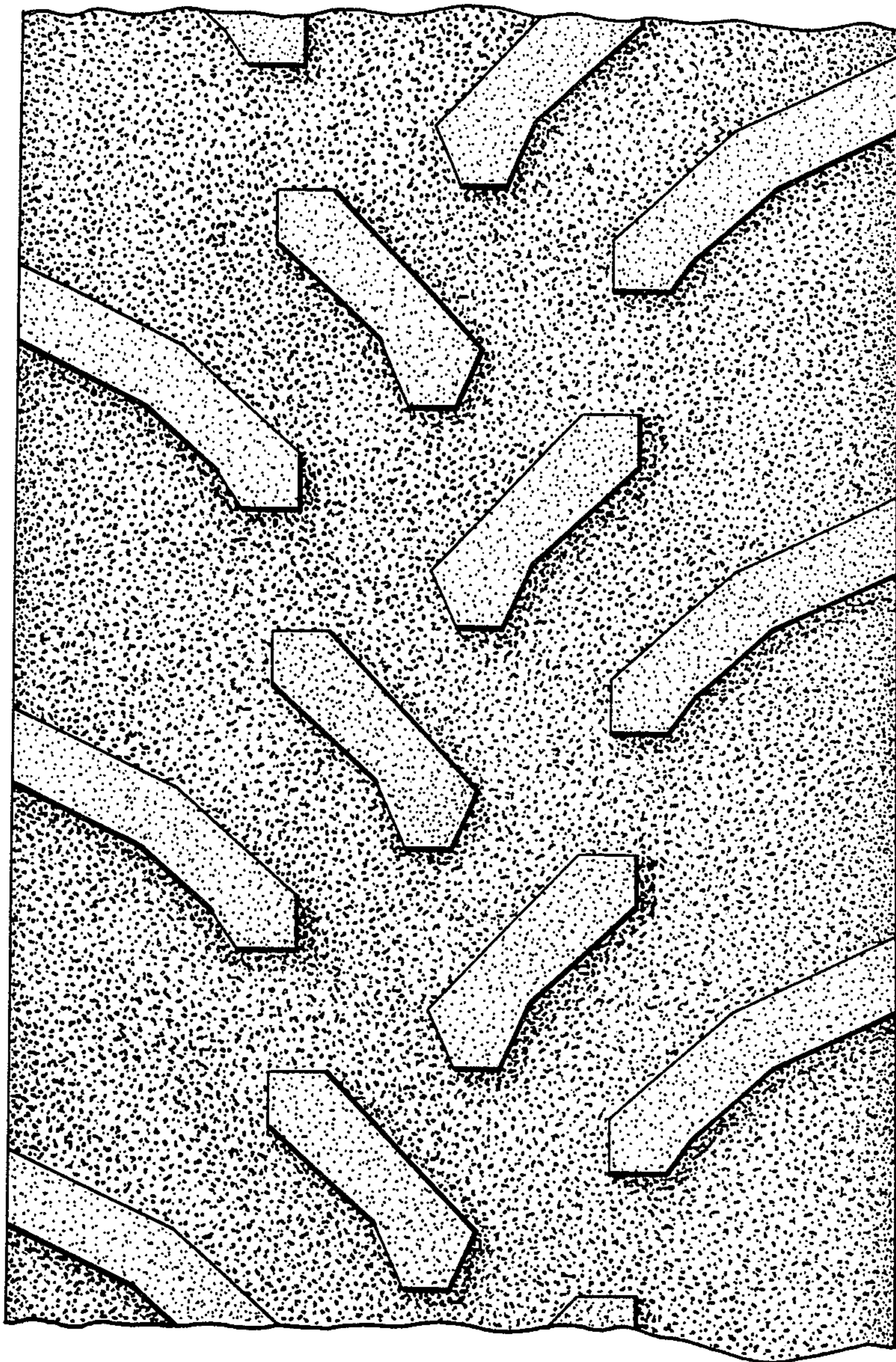

FIG.4