

[54] SHOE SOLE

[75] Inventor: Kiyotaka Nakano, Kurume, Japan

[73] Assignee: Nippon Rubber Co., Ltd., Tokyo, Japan

[**] Term: 14 Years

[21] Appl. No.: 43,990

[22] Filed: Apr. 29, 1987

[52] U.S. Cl. D2/320

[58] Field of Search D2/264, 265, 274, 311, D2/317-321; 36/25 R, 28, 29, 32 R, 43, 59 R, 59 C

[56] References Cited

U.S. PATENT DOCUMENTS

D. 255,957	7/1980	Pasquier	D2/320
D. 263,518	3/1982	Cohen	D2/320 X
D. 280,355	9/1985	Austin	D2/320
D. 287,661	1/1987	Tonkel	D2/320
D. 288,027	2/1987	Tonkel	D2/320

OTHER PUBLICATIONS

Footwear News 2/25/1985, Clarks ad Supplement-Natureveldt Cushion sole.

Primary Examiner—Louis S. Zarfaz
Attorney, Agent, or Firm—Birch, Stewart, Kolasch & Birch

[57] CLAIM

The ornamental design for a shoe sole, as shown and described.

DESCRIPTION

FIG. 1 is a left side elevational view of a shoe sole showing my new design, the broken line portions of the shoe upper are for illustrative purpose only and form no part of the design;
FIG. 2 is a right bottom perspective view thereof, the broken line portions of a shoe upper are for illustrative purpose only and form no part of the design;
FIG. 3 is a bottom plan view thereof;
FIG. 4 is a top plan view thereof;
FIG. 5 is a front elevational view thereof;
FIG. 6 is a rear elevational view thereof;
FIG. 7 is a right side elevational view thereof; and
FIG. 8 is a left side elevational view thereof.

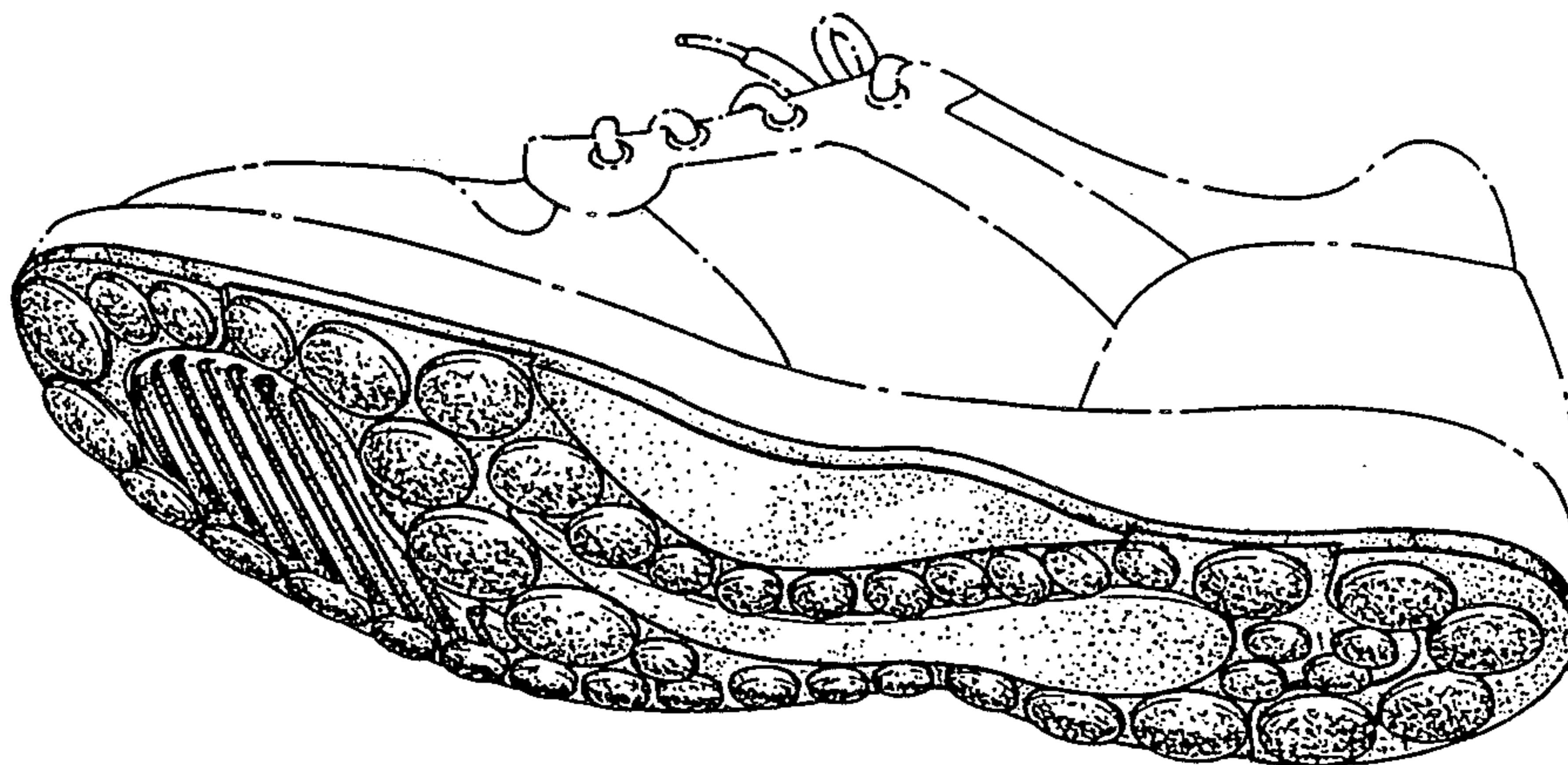

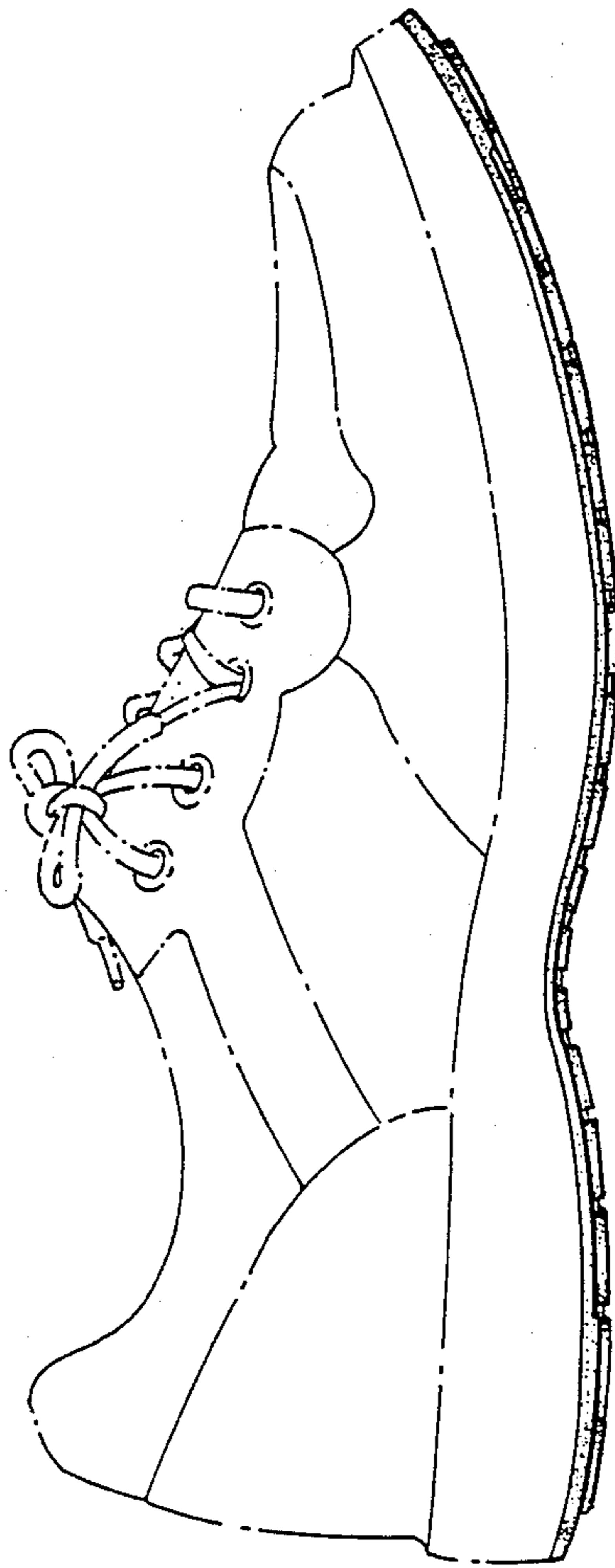

FIG. 1

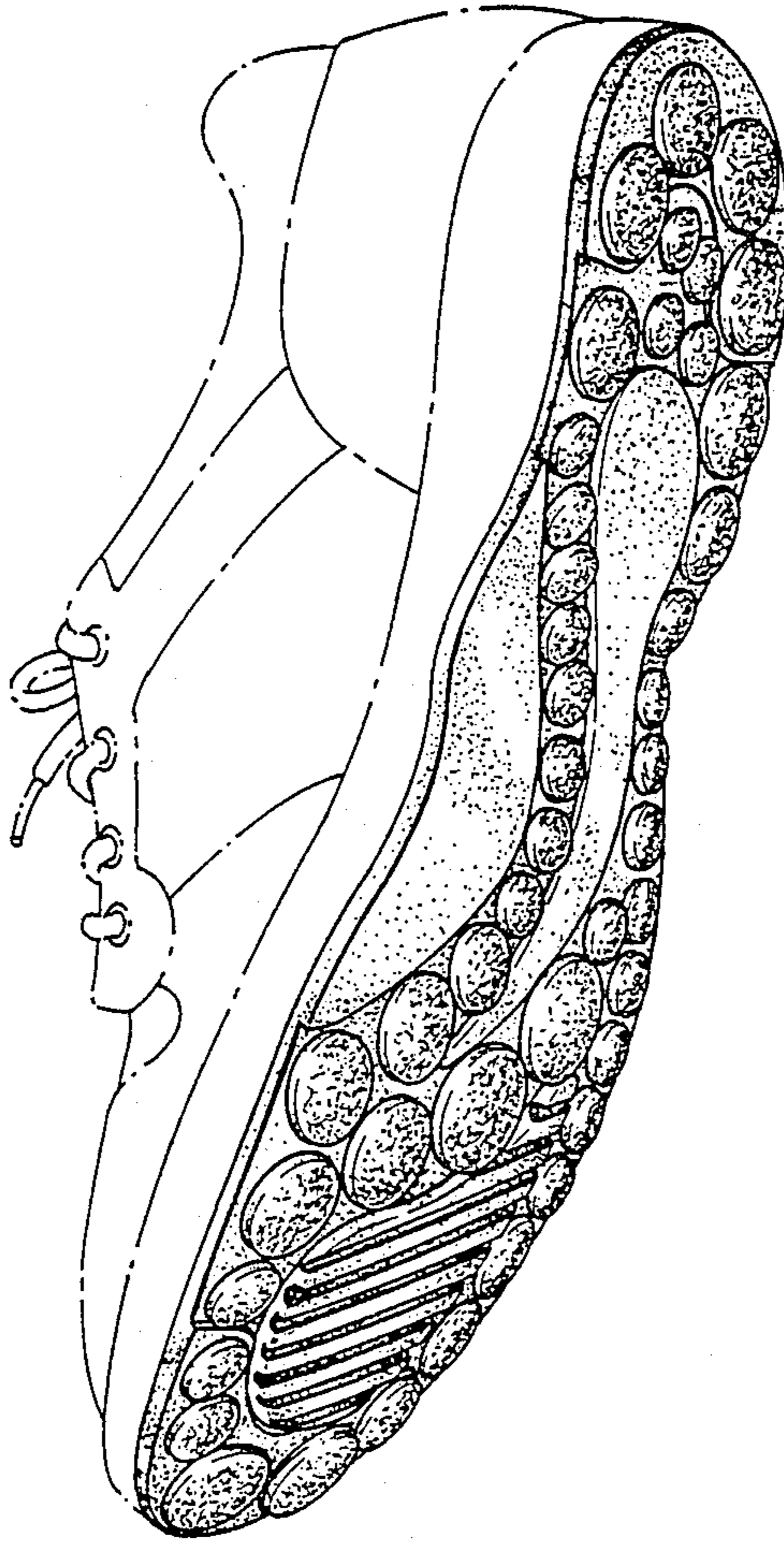

FIG. 2

FIG. 3

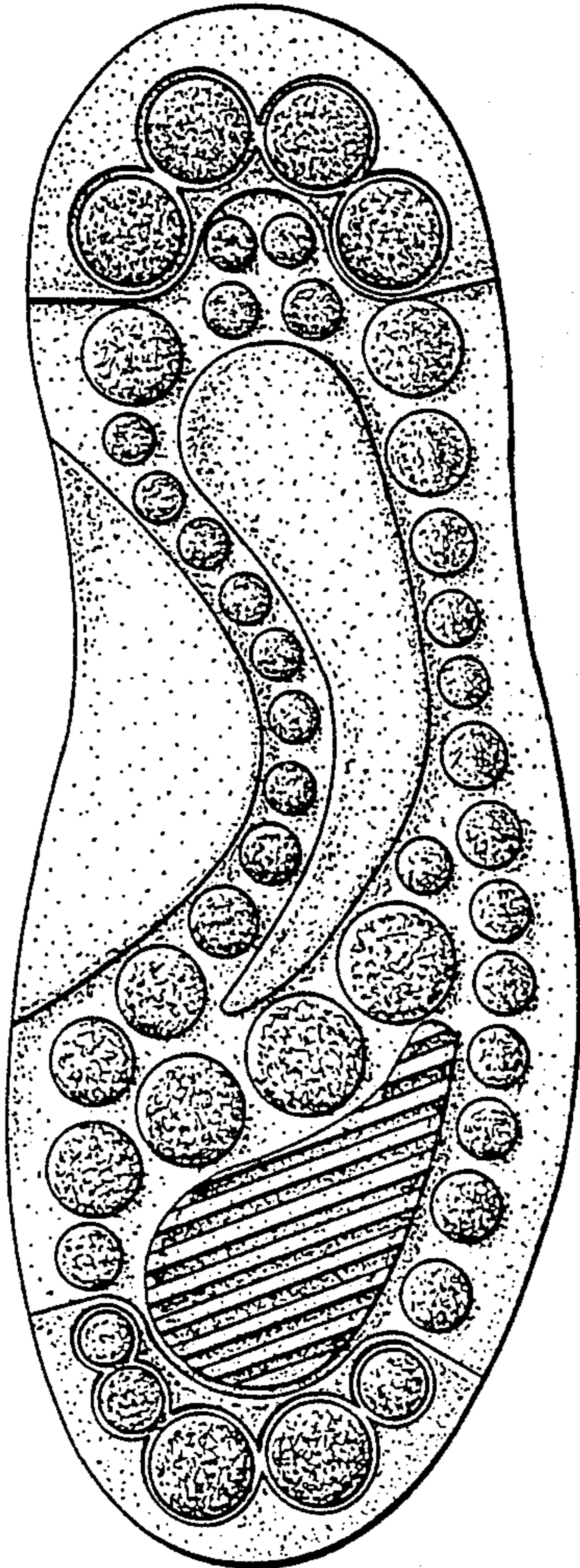

FIG. 4

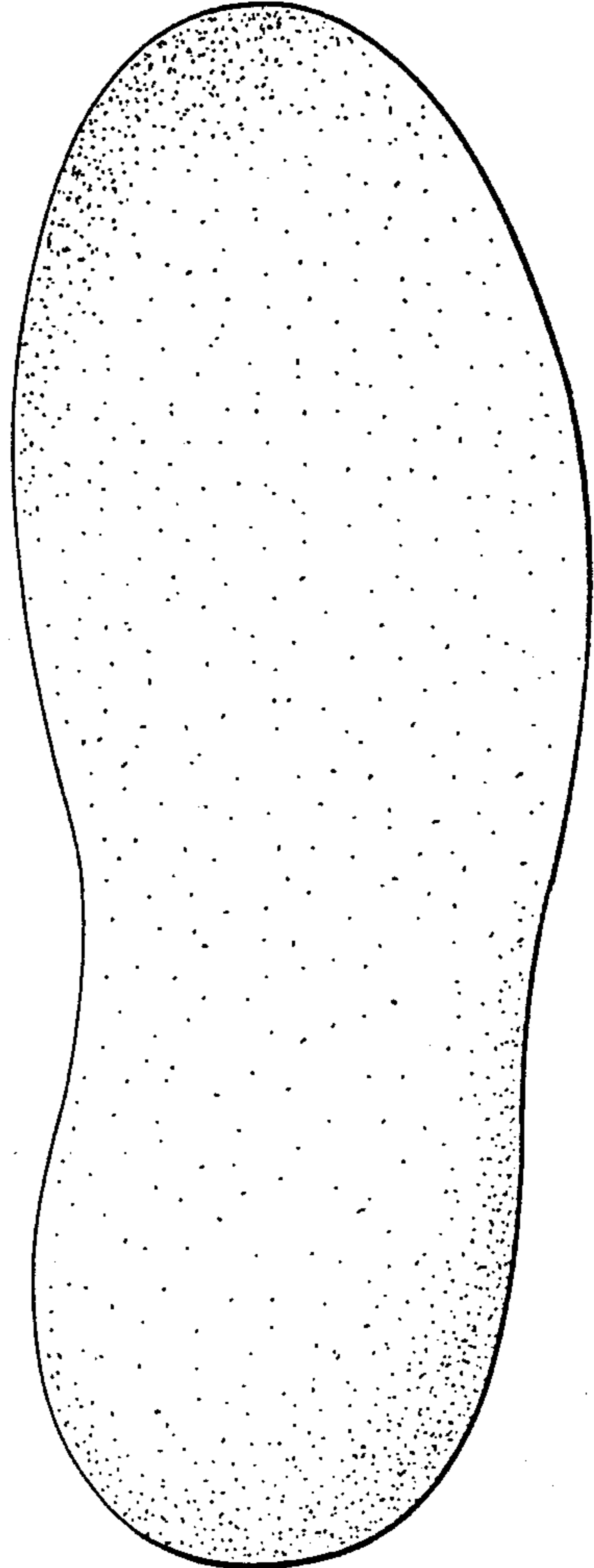



FIG. 5



FIG. 6



FIG. 8



FIG. 7