

[54] SPORT SHOE SOLE

[75] Inventor: Kevin Crowley, Brentwood, N.H.

[73] Assignee: Wilson Sporting Goods Co., River Grove, Ill.

[**] Term: 14 Years

[21] Appl. No.: 5,449

[22] Filed: Jan. 20, 1987

[52] U.S. Cl. D2/320

[58] Field of Search D2/264, 265, 274, 311, D2/317-321; 36/25 R, 28, 29, 32 R, 43, 59 R, 59 C

[56] References Cited

U.S. PATENT DOCUMENTS

- D. 285,023 8/1986 Tong et al. D2/320
- D. 287,784 1/1987 Tong et al. 36/32 R X

- D. 292,541 11/1987 Kelley D2/320
- D. 293,620 1/1988 Liggett et al. D2/320
- D. 295,460 5/1988 Hase et al. D2/320

Primary Examiner—Louis S. Zarfes

[57] CLAIM

The ornamental design for a sport shoe sole, as shown and described.

DESCRIPTION

FIG. 1 is a bottom plan view of a sport shoe sole showing my new design;
 FIG. 2 is a front elevational view;
 FIG. 3 is a left side elevational view;
 FIG. 4 is a right side elevational view; and
 FIG. 5 is a rear elevational view.
 The broken line showing of a shoe upper is for illustrative purposes only and forms no part of the claimed design.

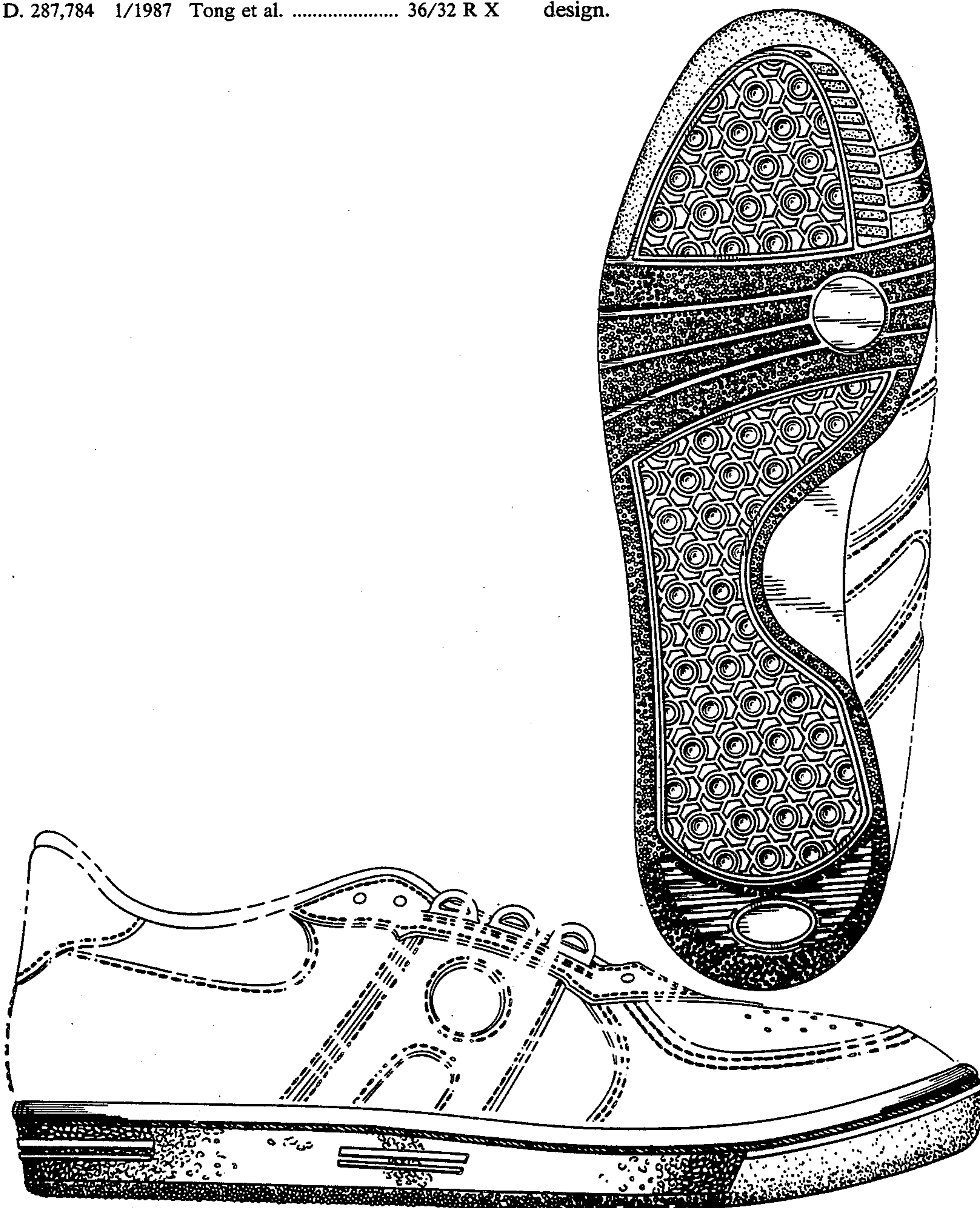
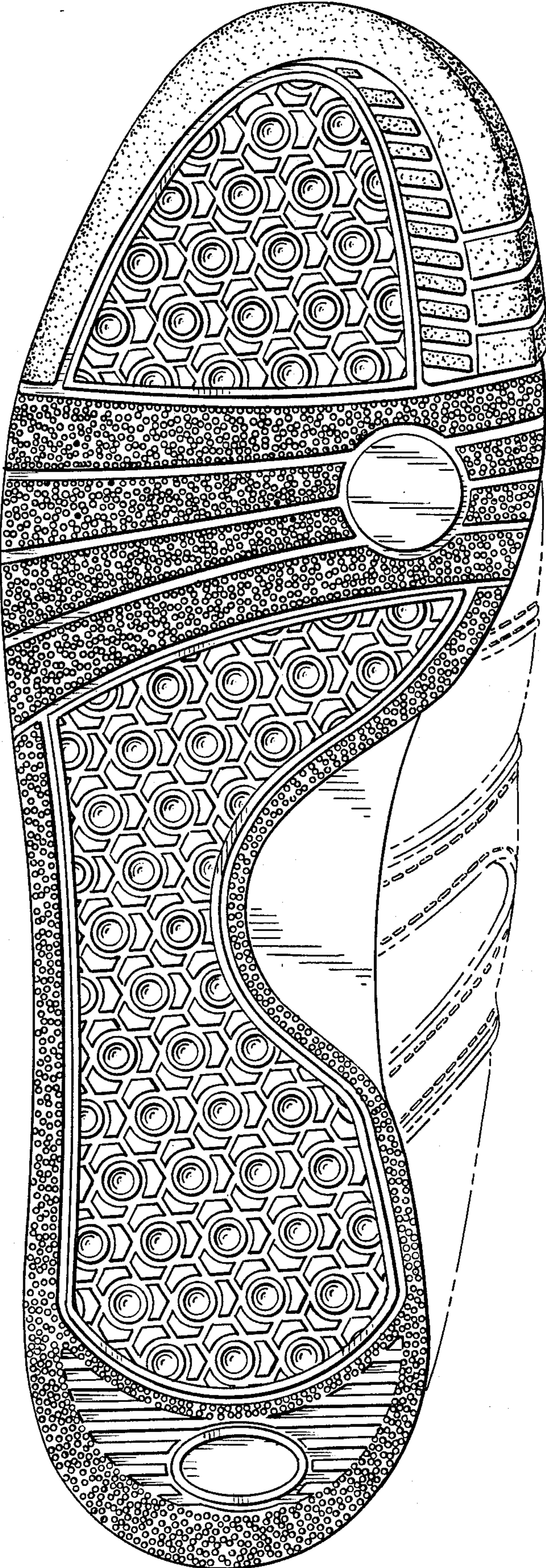

FIG. 1



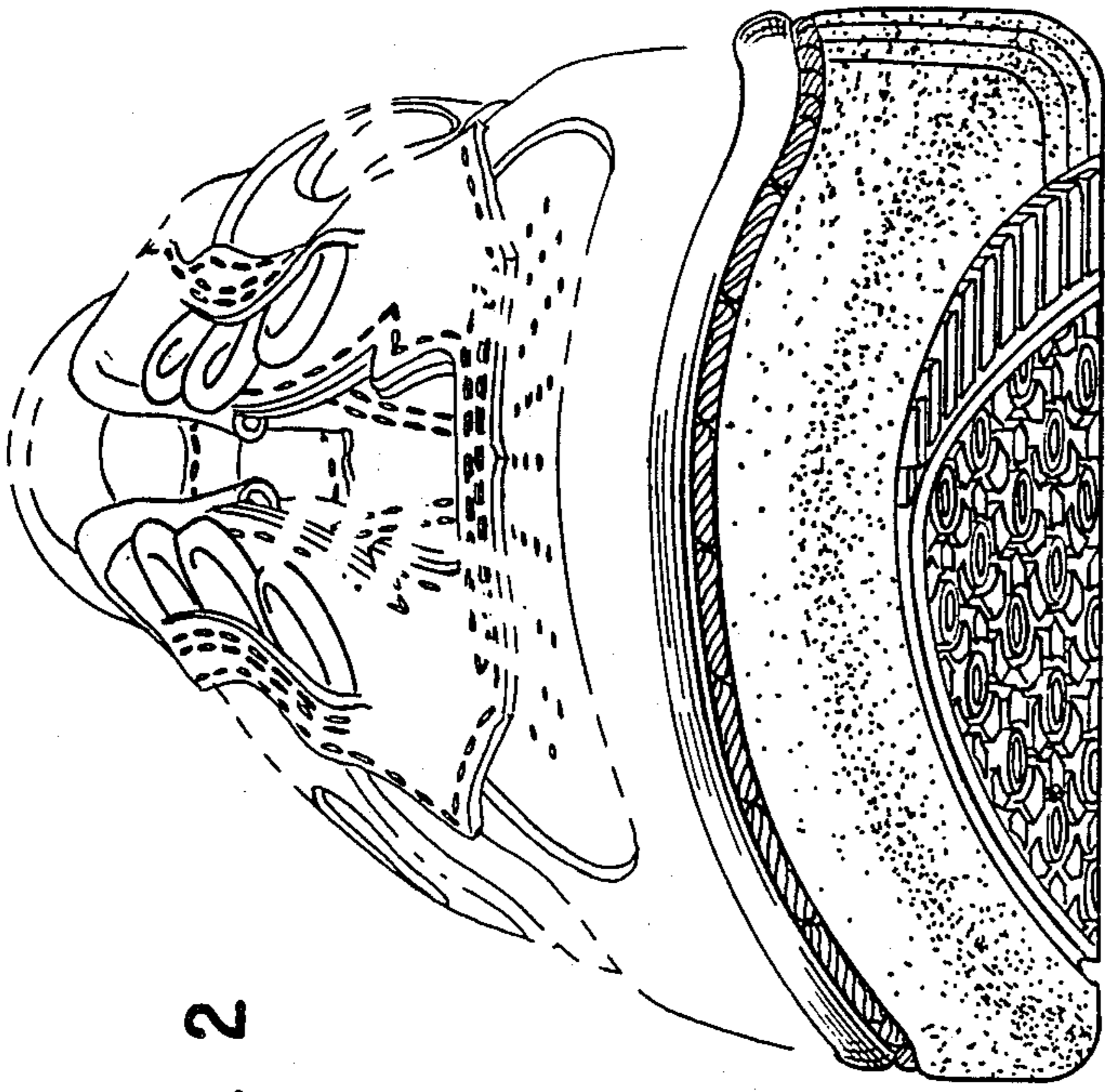

FIG. 2

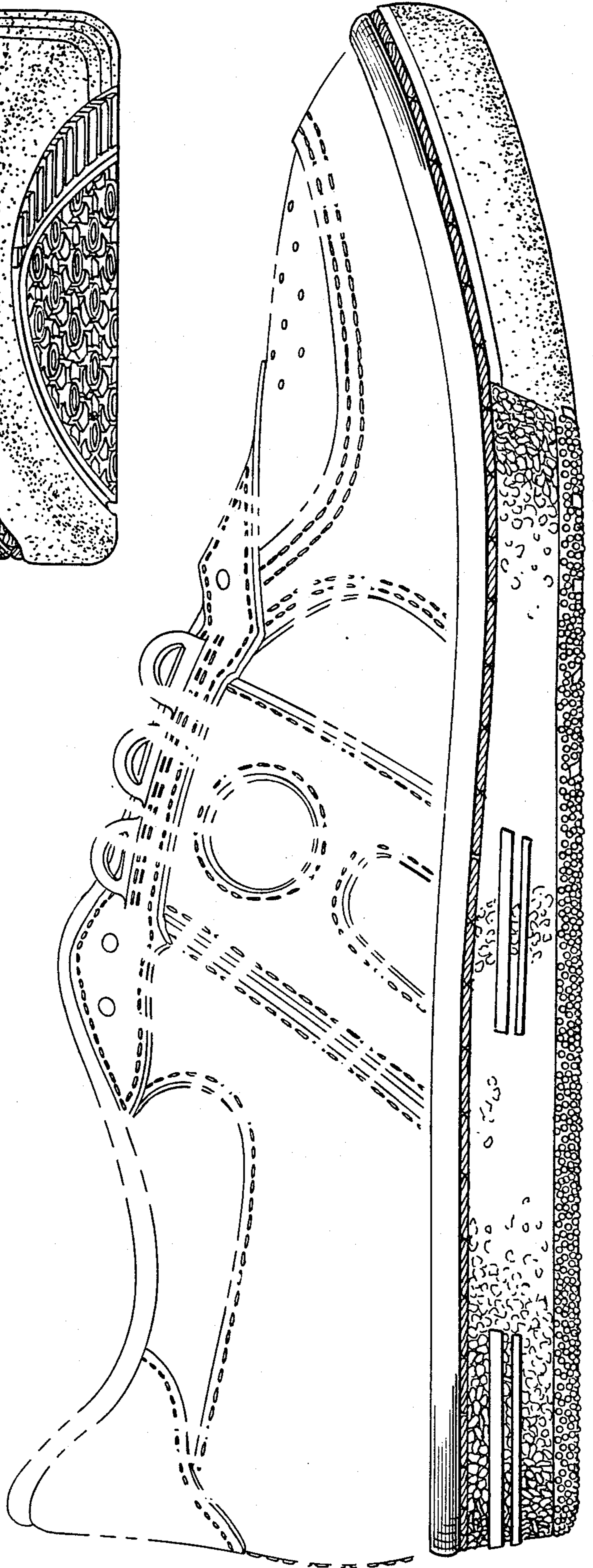

FIG. 3

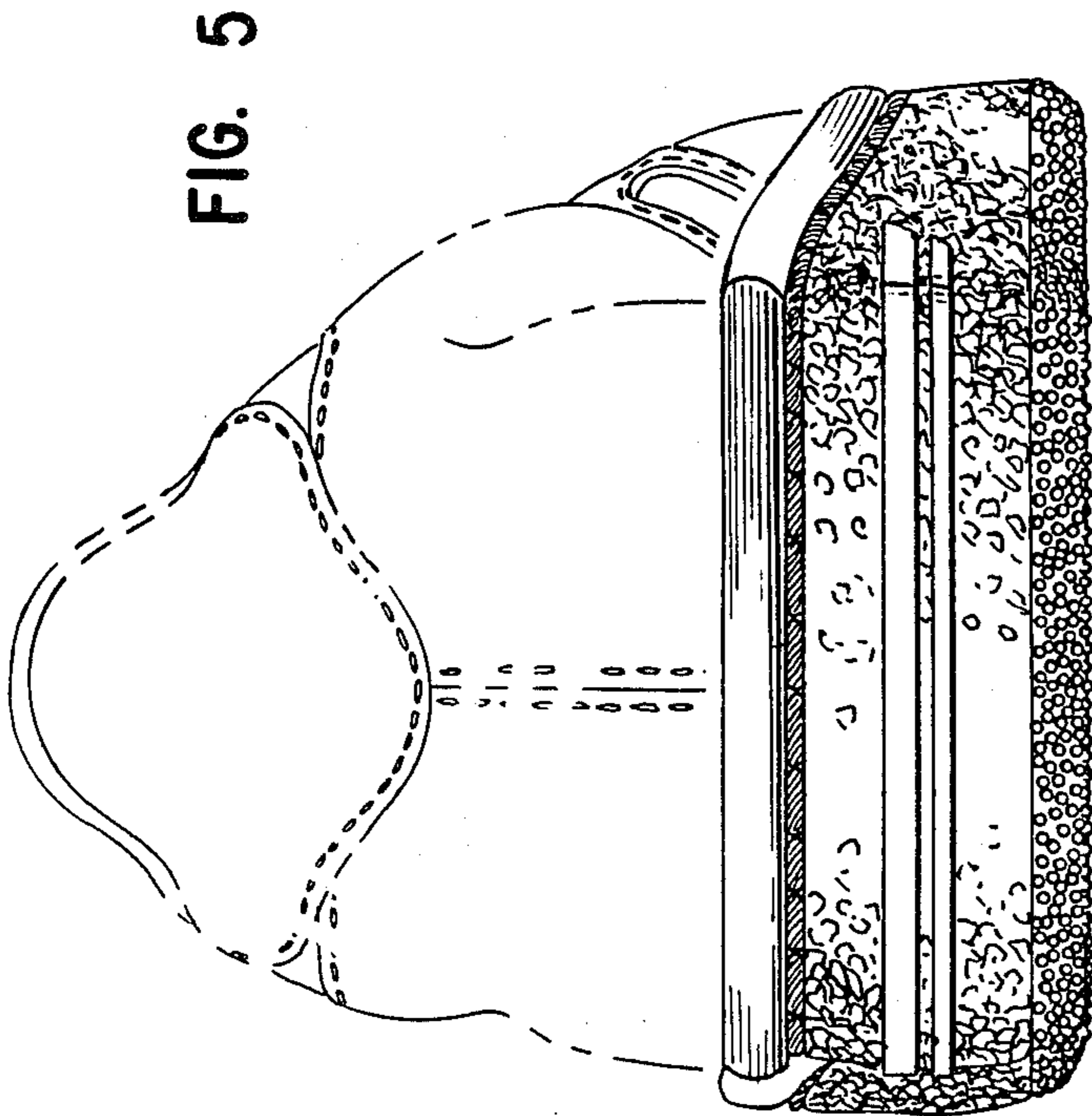

FIG. 5

FIG. 4

