

[54] COMBINED FIREPLACE INSERT FRONT PANEL AND TRIM

[75] Inventors: Vance R. Smith, Brookfield, Vt.; John N. Stancliffe, Allestree, United Kingdom

[73] Assignees: Vermont Castings, Inc., Randolph, Vt.; TI Parkray Limited, Derby, United Kingdom

[\*\*] Term: 14 Years

[21] Appl. No.: 920,864

[22] Filed: Oct. 17, 1986

[52] U.S. Cl. .... D23/344

[58] Field of Search ..... D23/314, 342-350, D23/403-405; 126/120-122, 126, 138-143, 190, 200

[56] References Cited

U.S. PATENT DOCUMENTS

- D. 280,127 8/1985 Syme et al. .... D23/345
- D. 288,595 3/1987 Craver ..... D23/344

OTHER PUBLICATIONS

Pacific Fireplace Furnishings brochure (1984)—“Pacific Bay Window” Fireplace Screen.  
 Woodmaster brochure (1985), “Deluxe Fireplace Insert”.  
 Citation brochure (1985)—Fireplace Insert Franklin Cast Products brochure (1981) p. 6, “Scandia Fireplace Insert”.

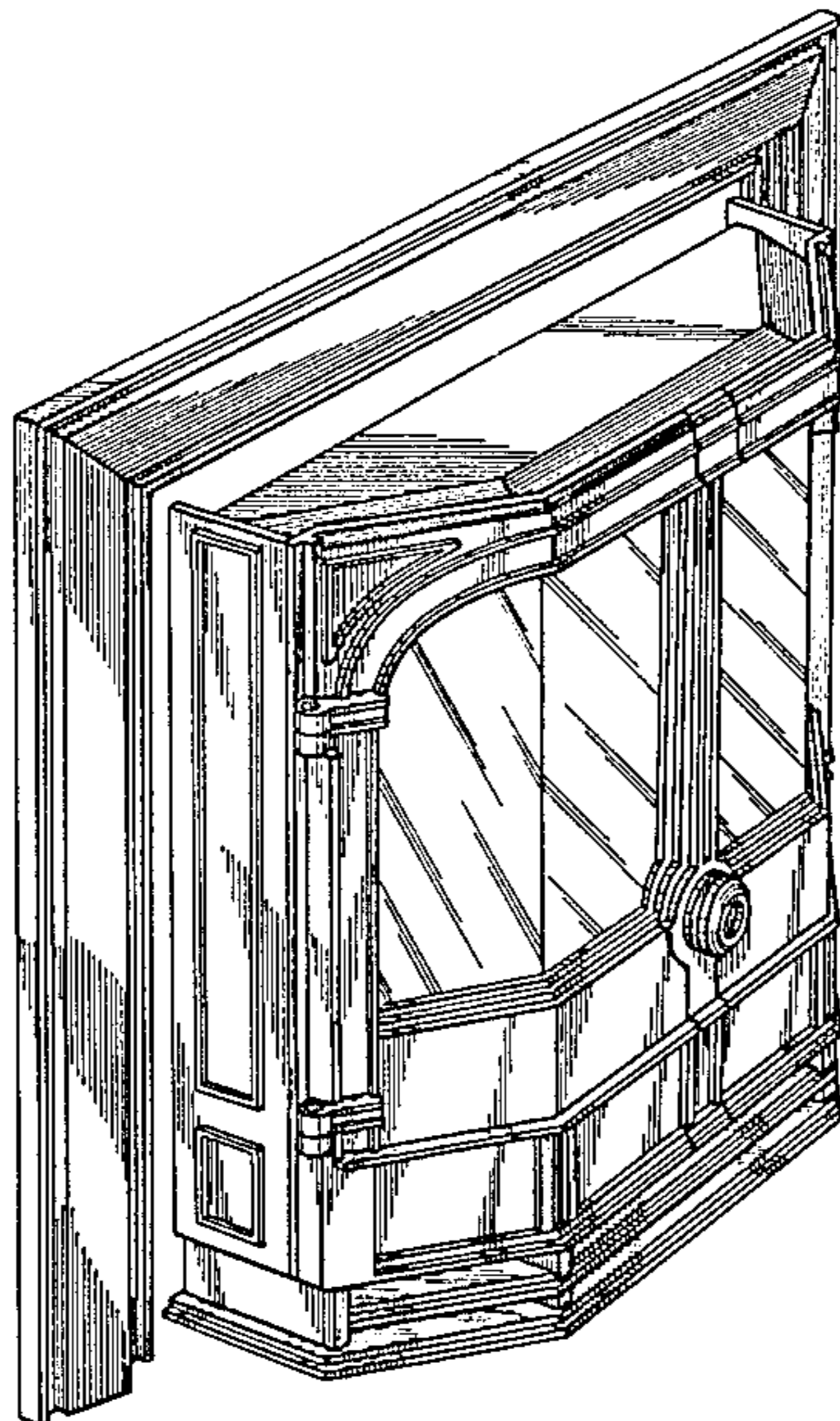
*Primary Examiner*—Wallace R. Burke  
*Assistant Examiner*—Brian N. Vinson  
*Attorney, Agent, or Firm*—Wolf, Greenfield & Sacks

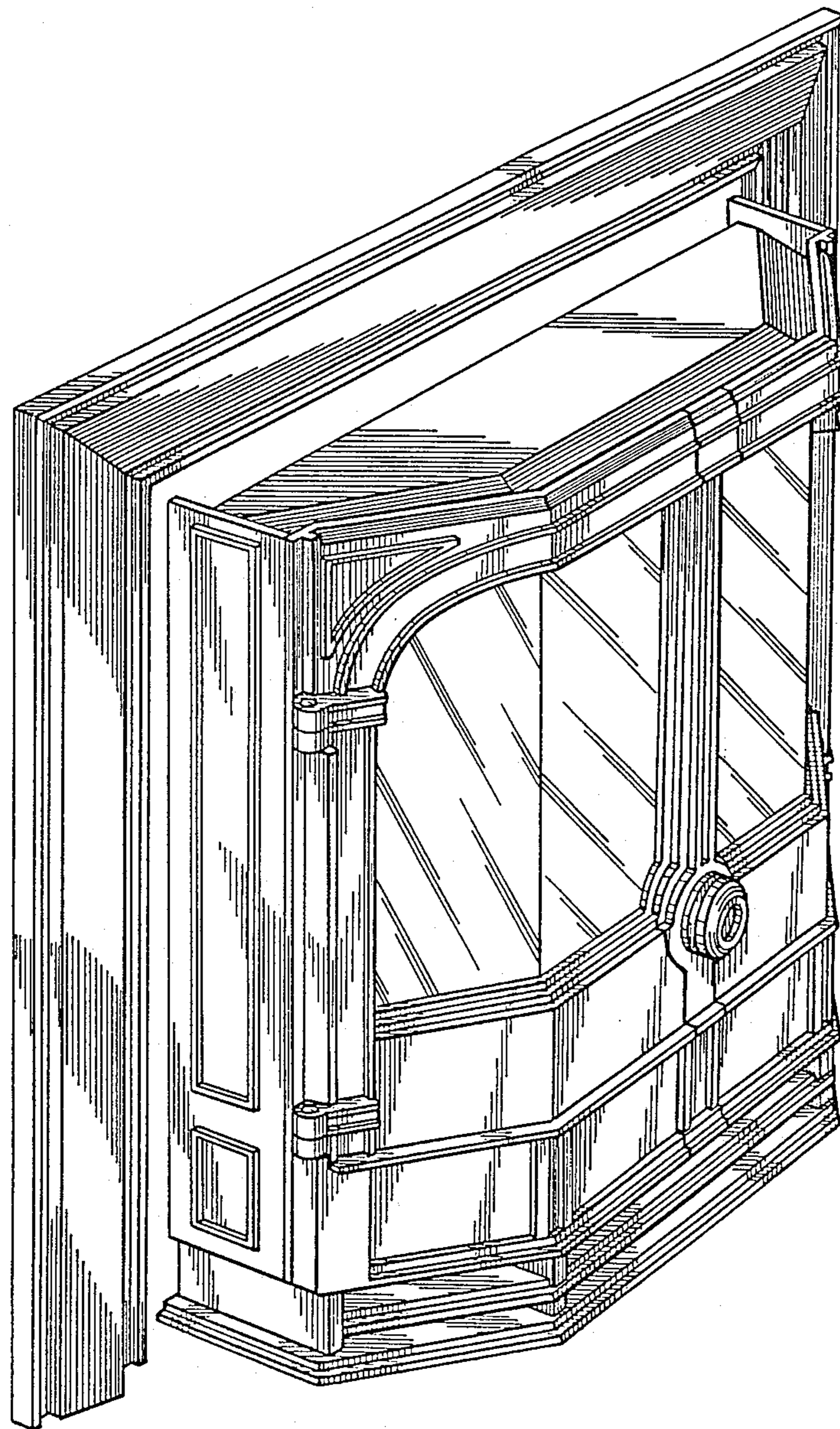
[57] CLAIM

The ornamental design for a combined fireplace insert front panel and trim, as shown and described.

DESCRIPTION

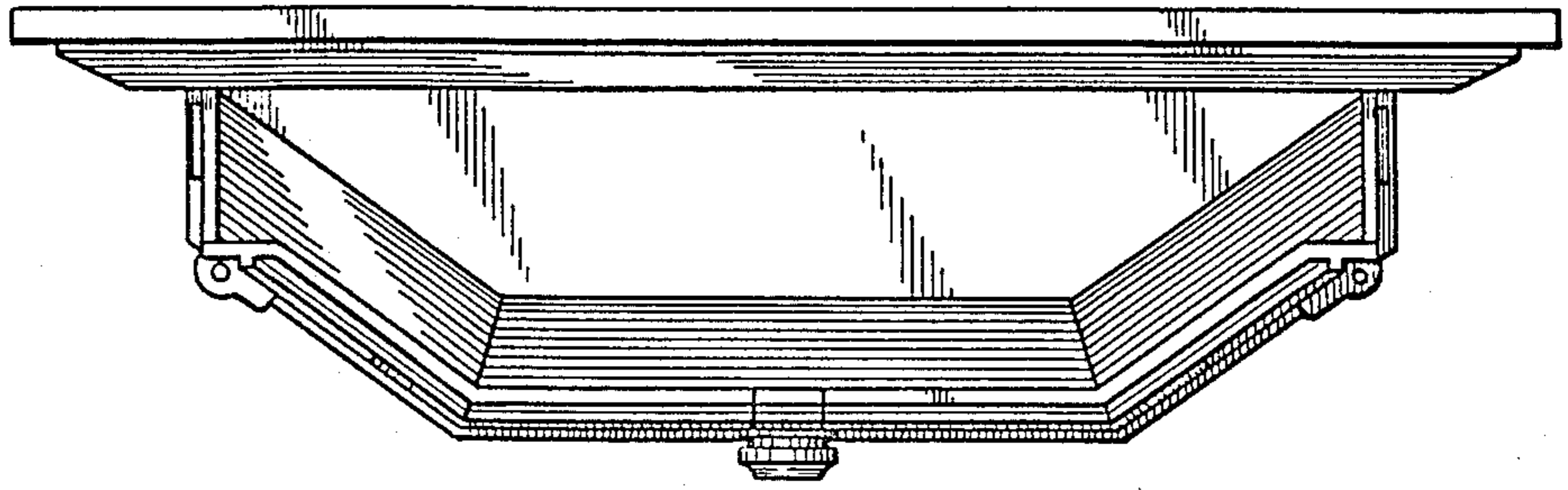
FIG. 1 is a perspective view of a combined fireplace insert front panel and trim showing our new design;  
 FIG. 2 is a top plan view thereof;  
 FIG. 3 is a front elevational view thereof;  
 FIG. 4 is a left side elevational view thereof, the right side being a mirror image of that shown; and  
 FIG. 5 is a bottom plan view thereof.



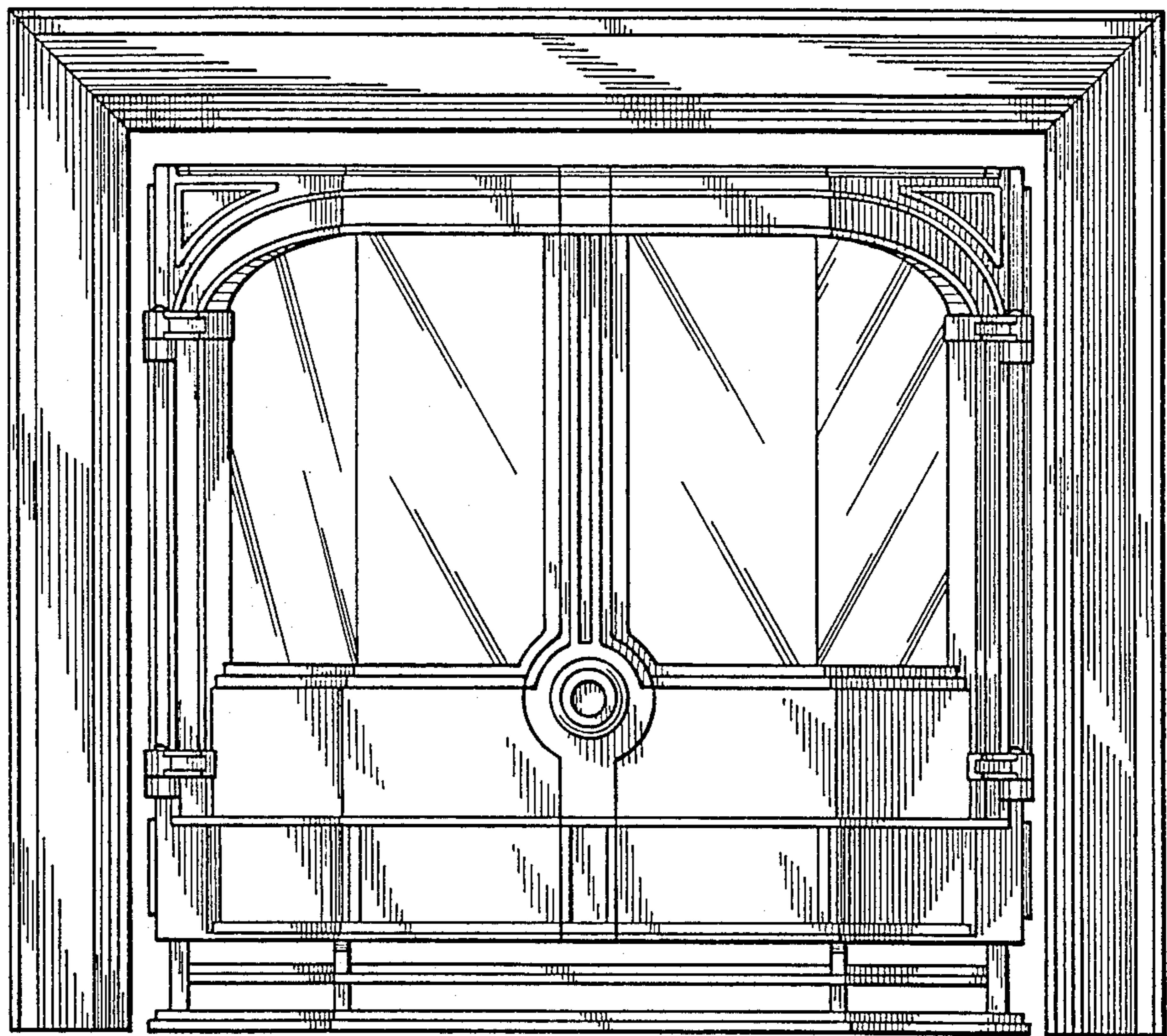


*Fig. 1*

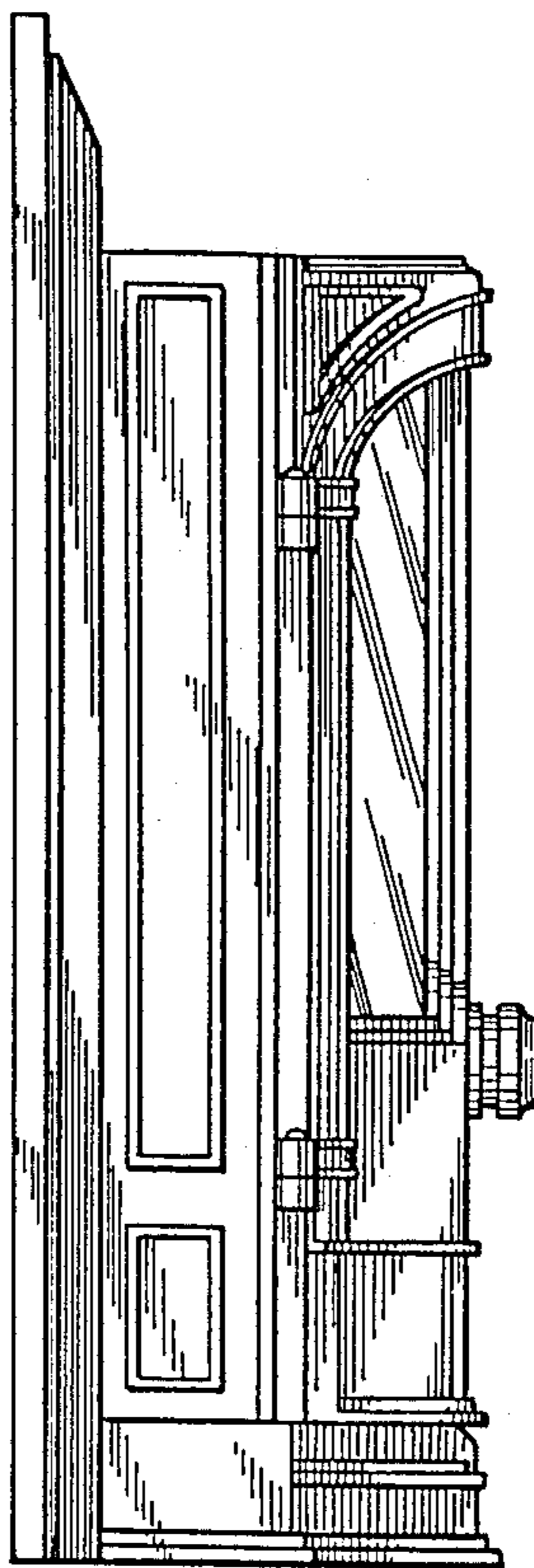




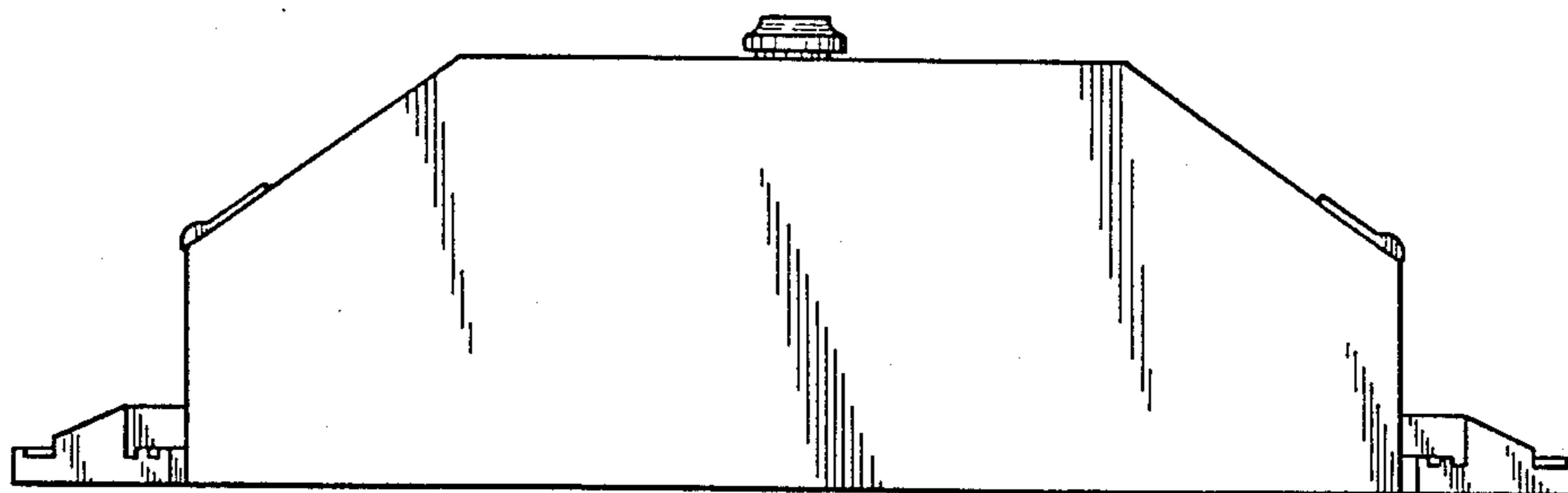
*Fig. 2*



*Fig. 3*



*Fig. 4*



*Fig. 5*