

[54] **TIRE**

[75] **Inventor: Luigi Maiocchi, Milan, Italy**

[73] **Assignee: Pirelli Coordinamento Pneumatici S.p.A., Italy**

[*] **Notice: The portion of the term of this patent subsequent to Aug. 1, 2003 has been disclaimed.**

[**] **Term: 14 Years**

[21] **Appl. No.: 893,823**

[22] **Filed: Aug. 6, 1986**

[30] **Foreign Application Priority Data**

Feb. 28, 1986 [IT] Italy 21111/86[U]

[52] **U.S. Cl. D12/147**

[58] **Field of Search D12/141-143, D12/146-151; 152/209 R, 209 D, 209 B**

[56] **References Cited**

U.S. PATENT DOCUMENTS

D. 290,941 7/1987 Matsuda D12/142

FOREIGN PATENT DOCUMENTS

197409 10/1985 Japan 152/209 D

OTHER PUBLICATIONS

1985 Tread Design Guide, p. 149, Carleton Maxi-Service A/P Tire, second tire in from bottom right side of page.

1985 Tread Design Guide, p. 160, General Ameri LPR Tire, second tire in from top right side of page.

Primary Examiner—James M. Gandy
Attorney, Agent, or Firm—Stevens, Davis, Miller & Mosher

[57] **CLAIM**

The ornamental design for a tire, as shown and described.

DESCRIPTION

FIG. 1 is a perspective view of a tire showing my new design, it being understood that the tread design is repeated uniformly throughout the circumference, the tire as shown schematically in solid lines and the opposite side is the same as that shown; FIG. 2 is a front elevation view thereof; and FIG. 3 is a side elevation view thereof.

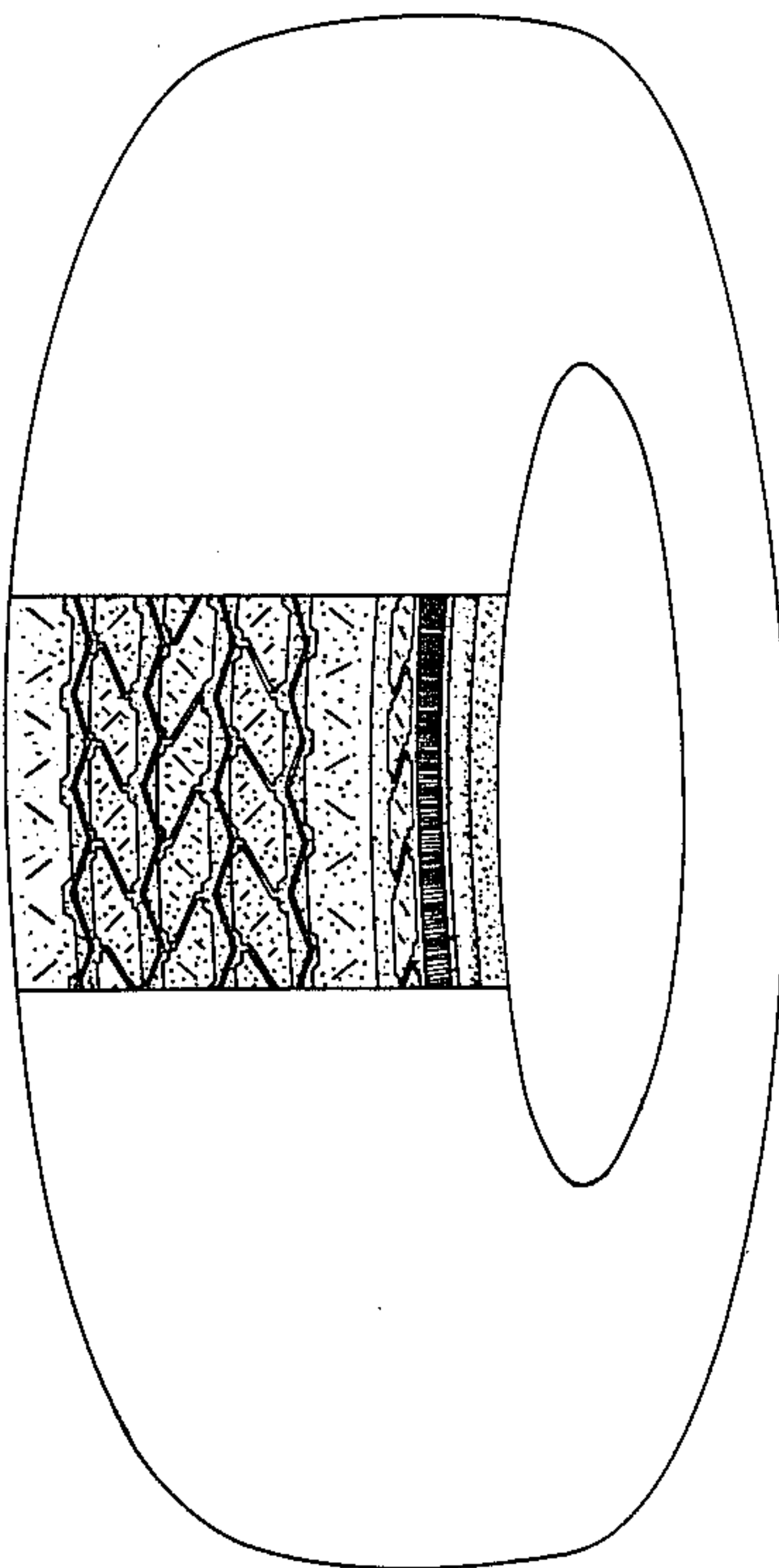

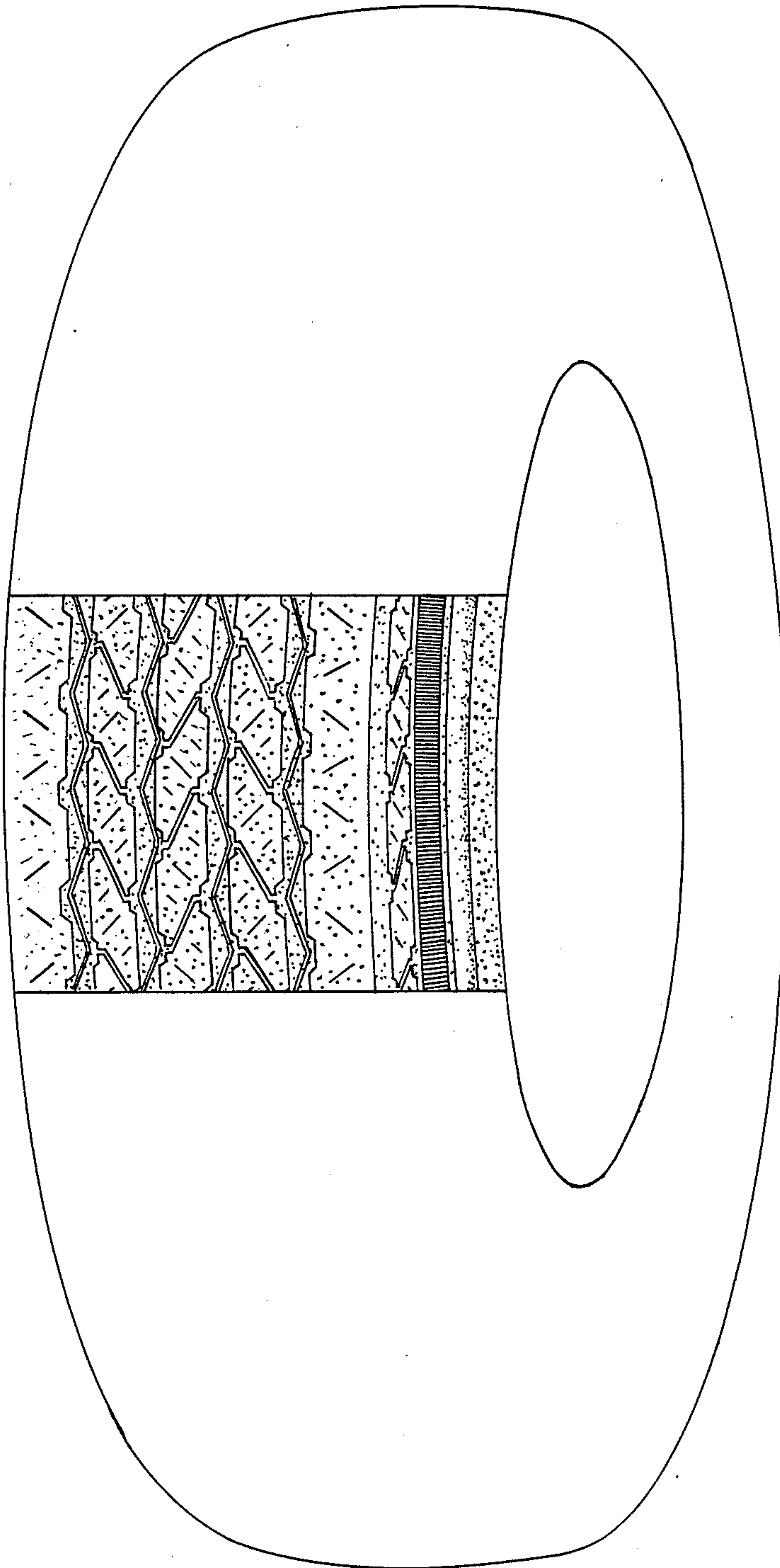

FIG 1

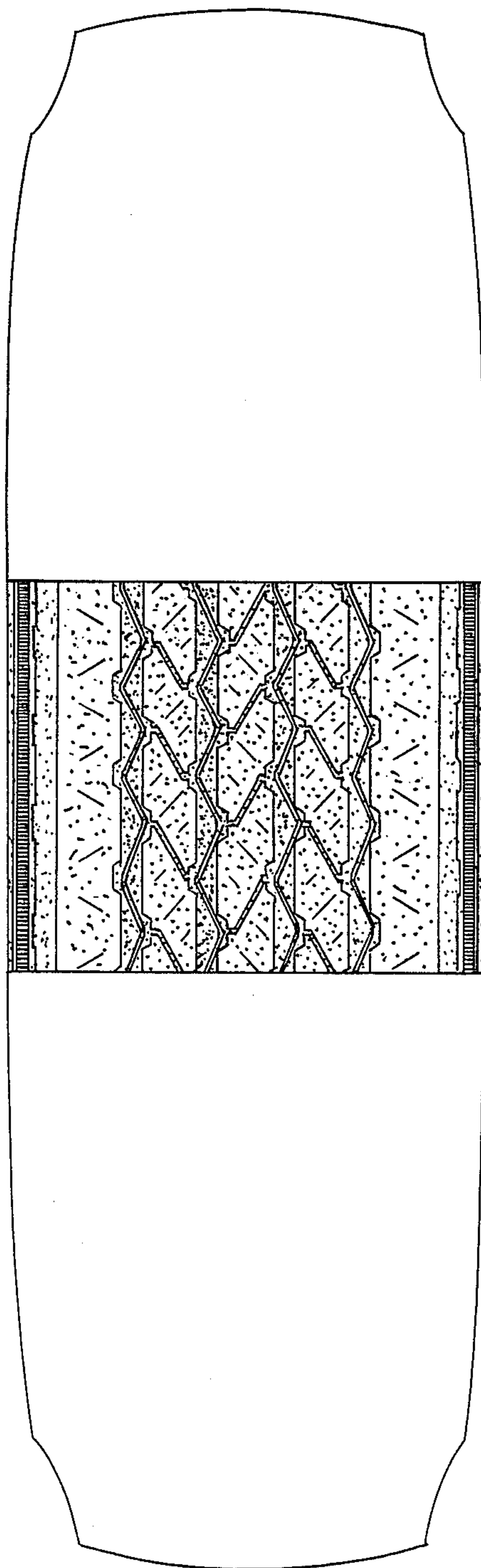

FIG 2

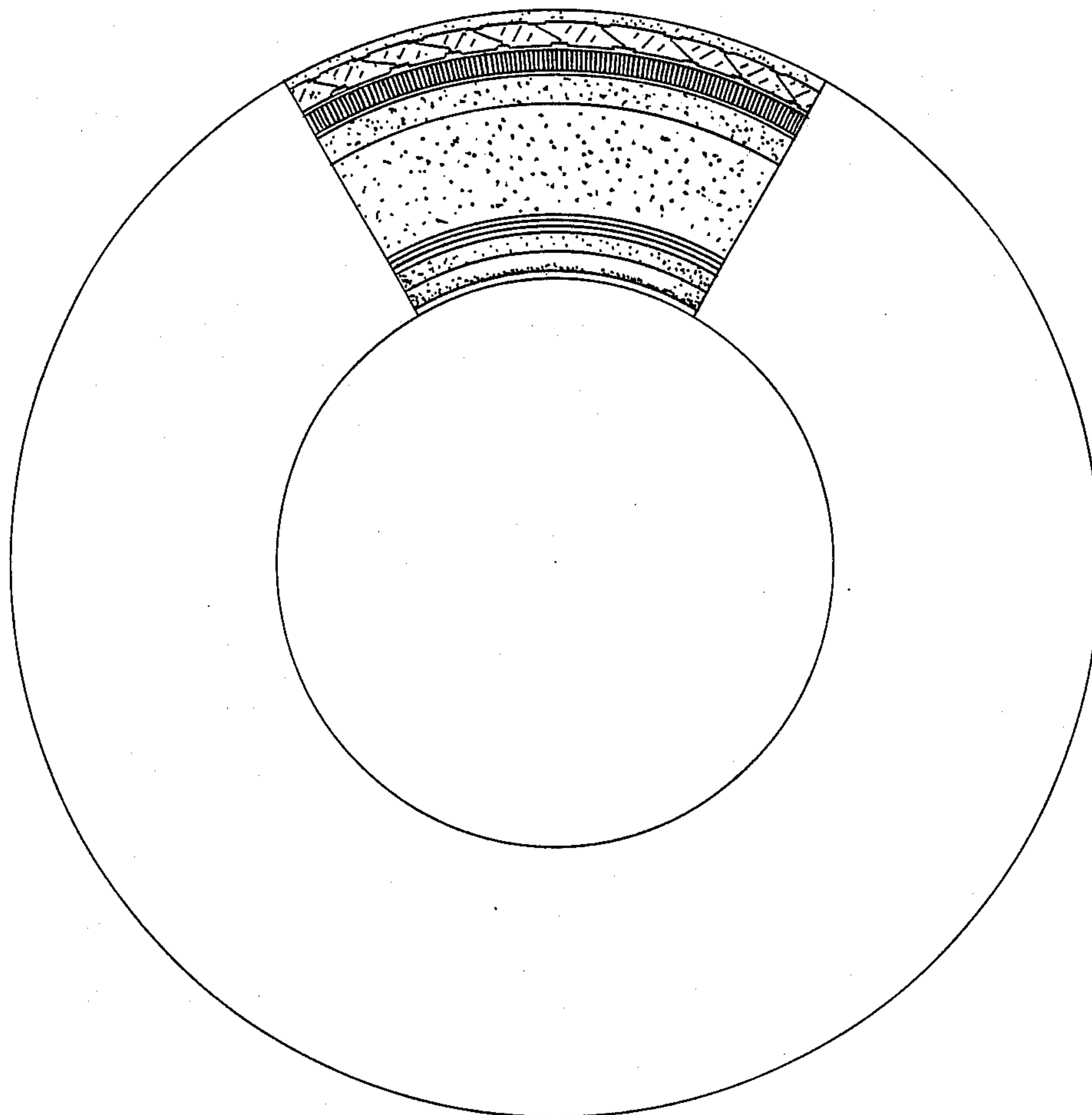

FIG 3