

[54] SMALL TYPE MICRO CENTRIFUGE
[75] Inventor: Michihiro Ota, Tokyo, Japan
[73] Assignee: Tomy Seiko Co., Ltd., Tokyo, Japan
[**] Term: 14 Years
[21] Appl. No.: 25,839
[22] Filed: Mar. 13, 1987
[52] U.S. Cl. D24/22
[58] Field of Search D24/22; 422/72, 64;
494/9, 10, 12, 16, 20, 26

D. 290,749 7/1987 Eberle D24/22
Primary Examiner—Wallace R. Burke
Assistant Examiner—Stella M. Reid
Attorney, Agent, or Firm—Sherman Levy

[57] CLAIM
The ornamental design for a small type micro centri-
fuge, as shown and described.

[56] References Cited
U.S. PATENT DOCUMENTS
D. 211,466 6/1968 Gulotta D24/22
D. 259,140 5/1981 Pross et al. D24/22

DESCRIPTION
FIG. 1 is a perspective view of a small type micro cen-
trifuge showing my new design:
FIG. 2 is a front elevational view thereof;
FIG. 3 is a rear elevational view thereof;
FIG. 4 is a left side elevational view thereof;
FIG. 5 is a right side elevational view thereof;
FIG. 6 is a top plan view thereof;
FIG. 7 is a bottom view thereof.

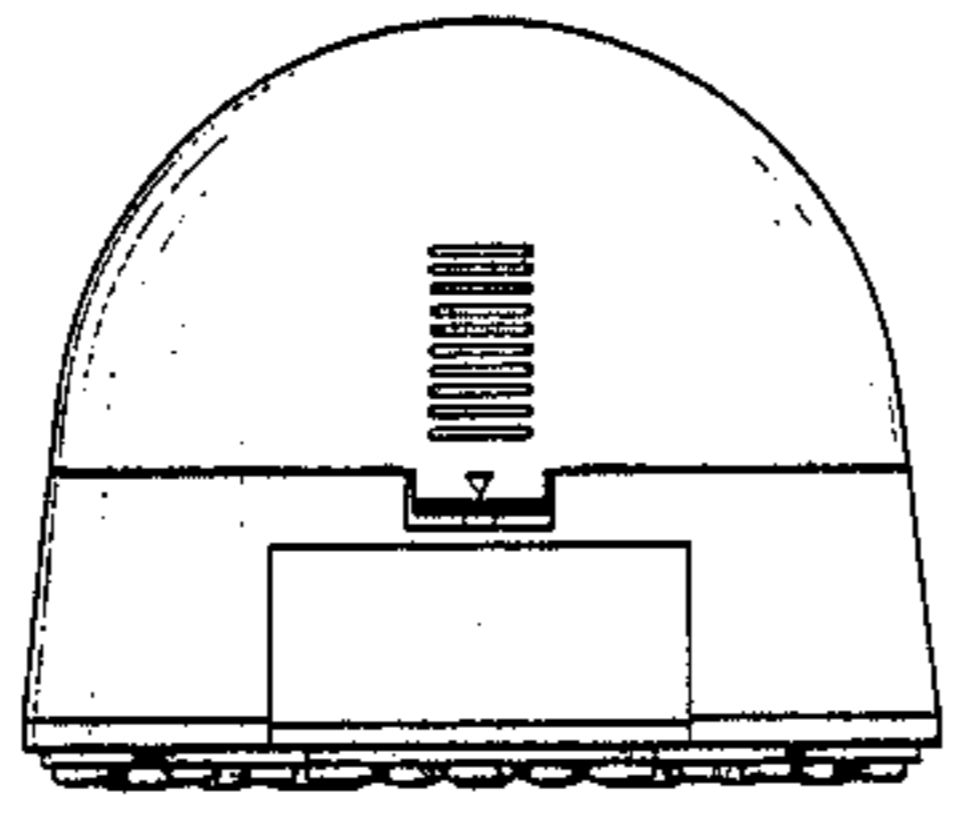
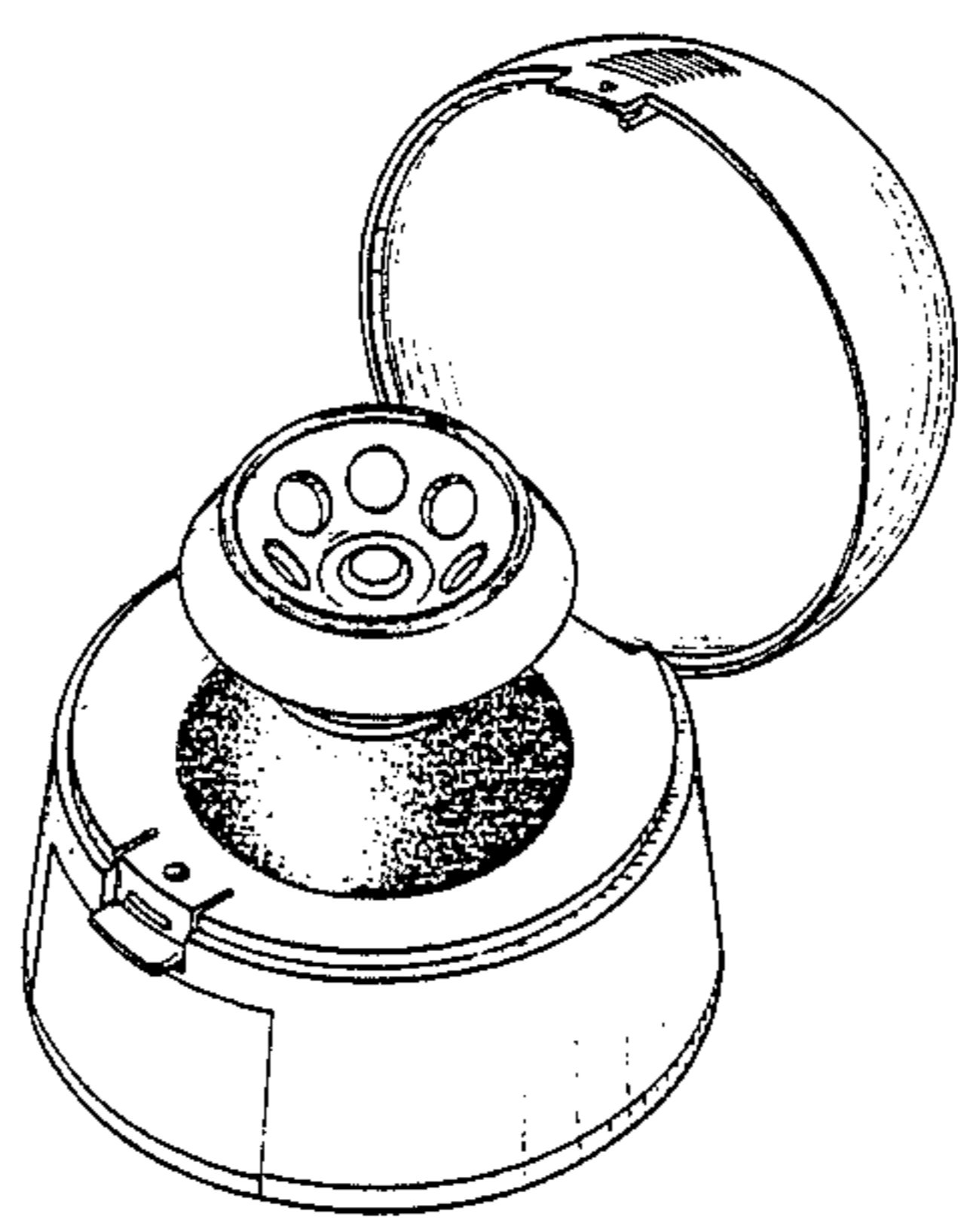

FIG. 1

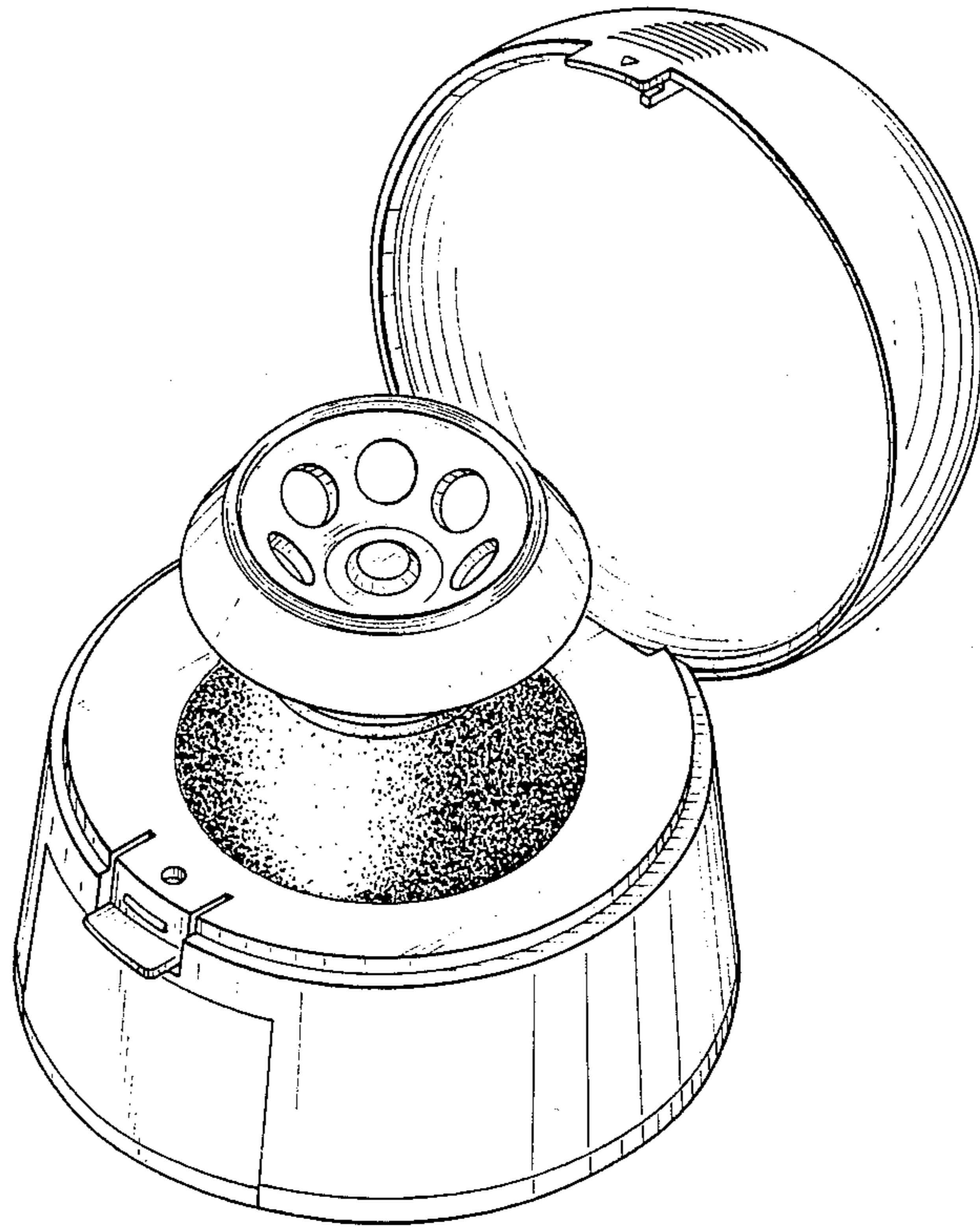

FIG. 2

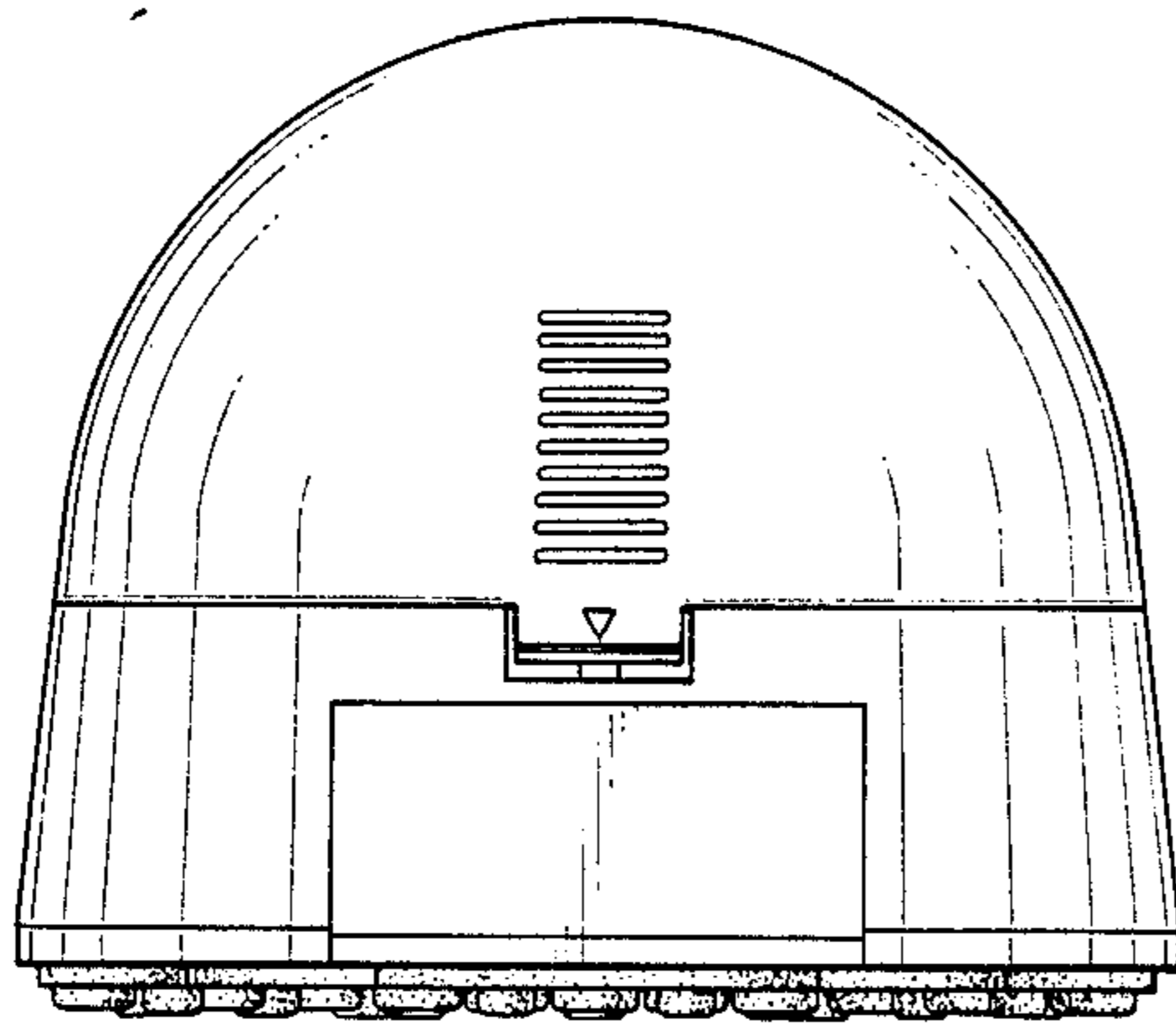

FIG. 3

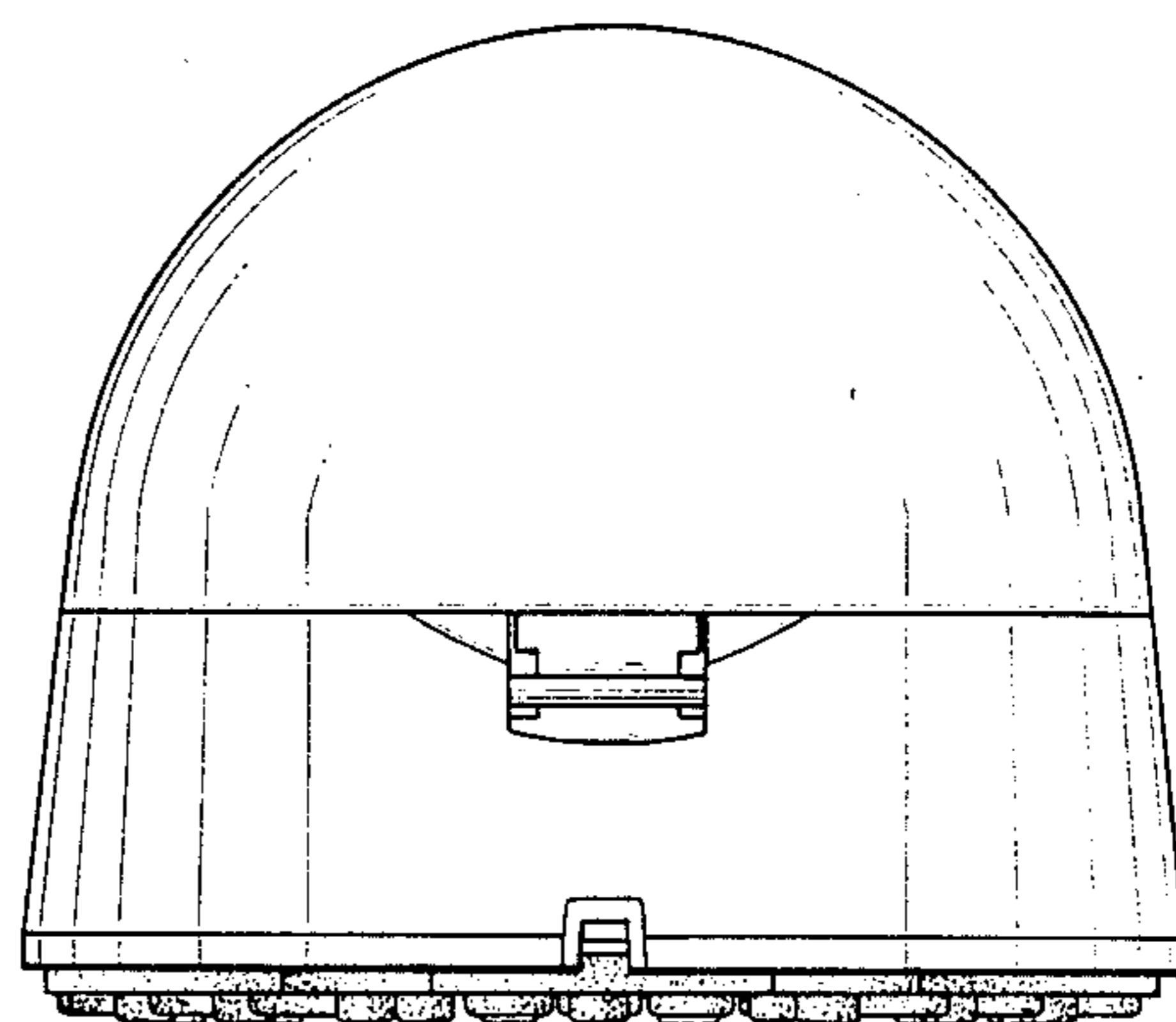

FIG. 4

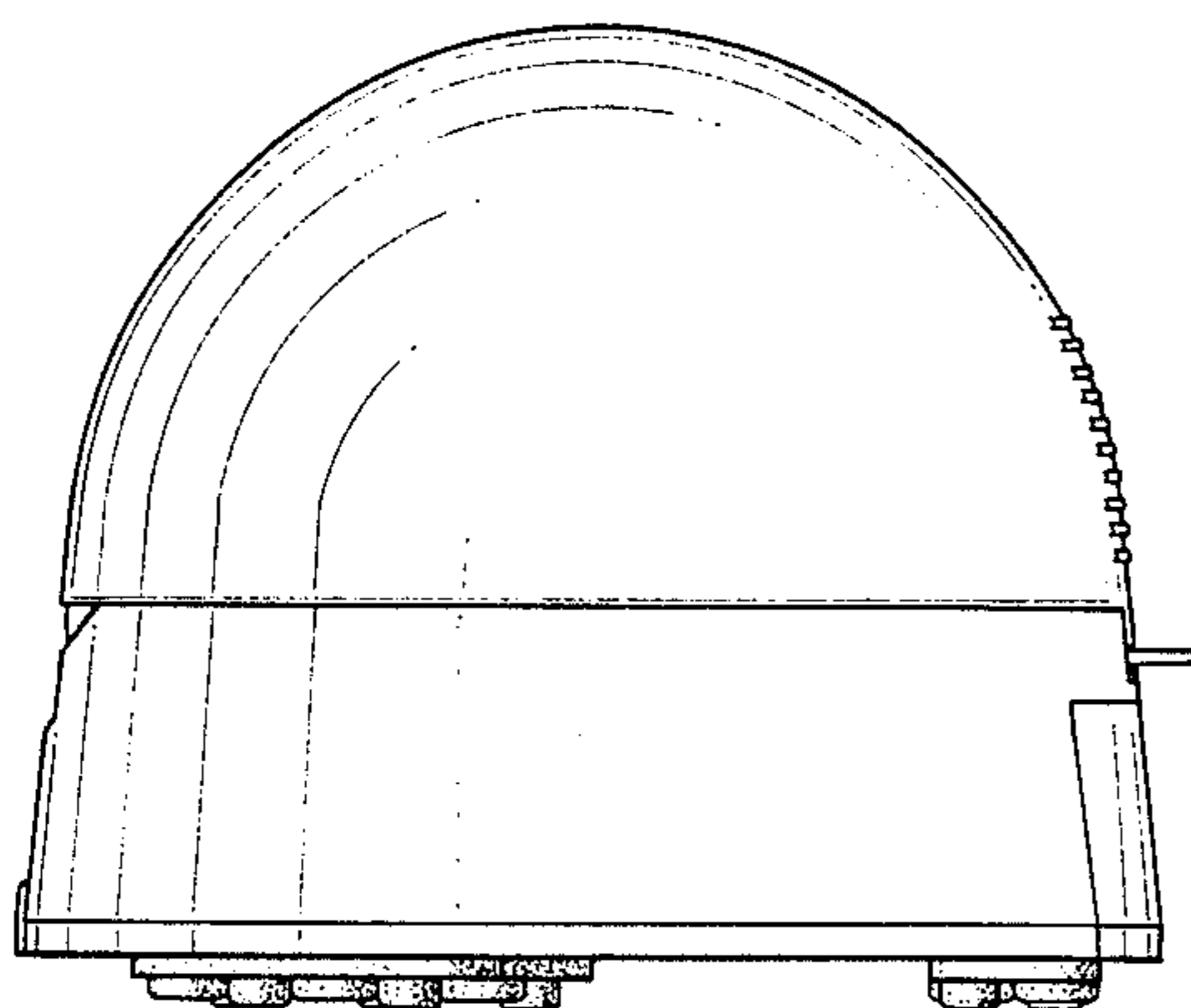

FIG. 5

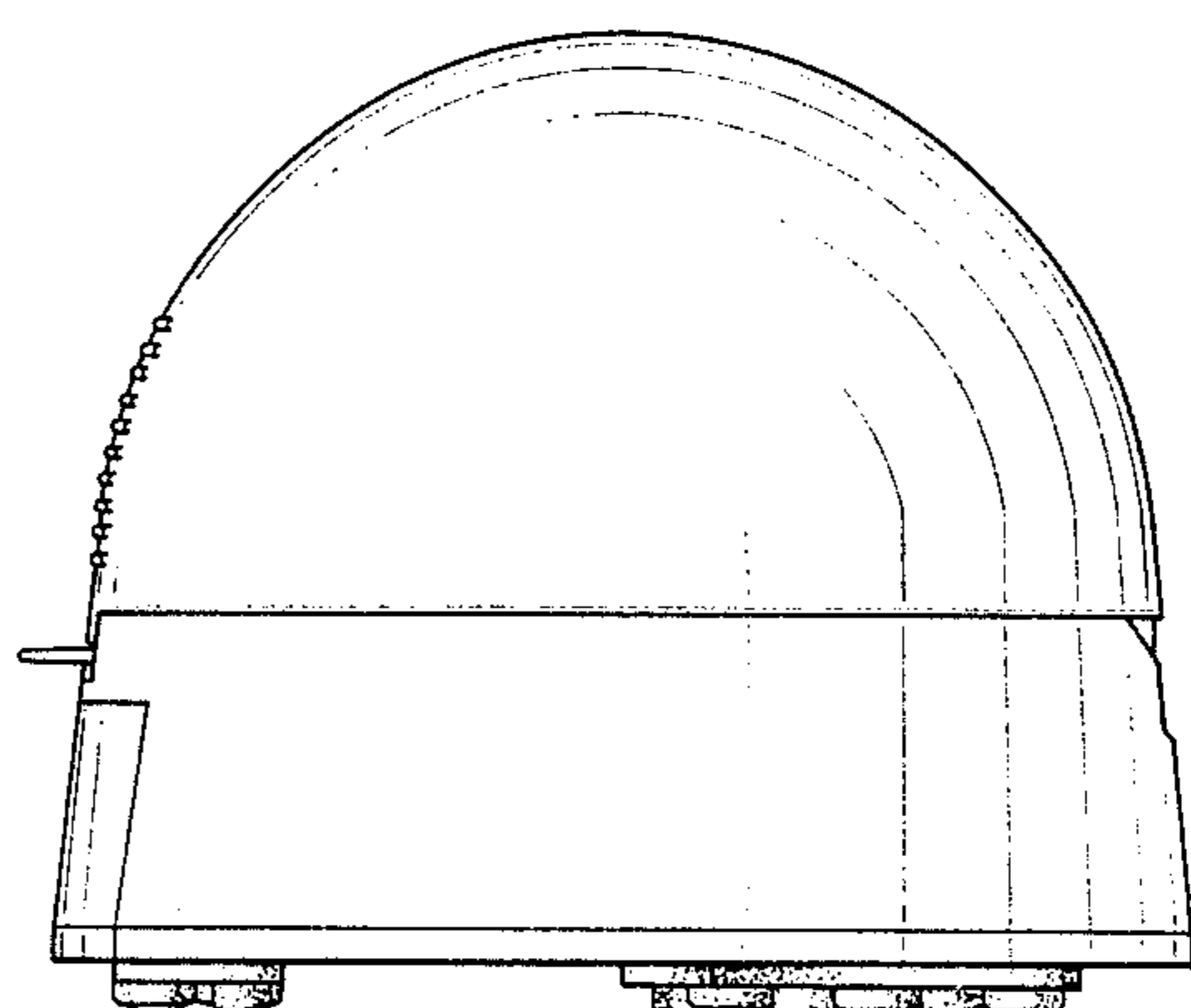

FIG. 6

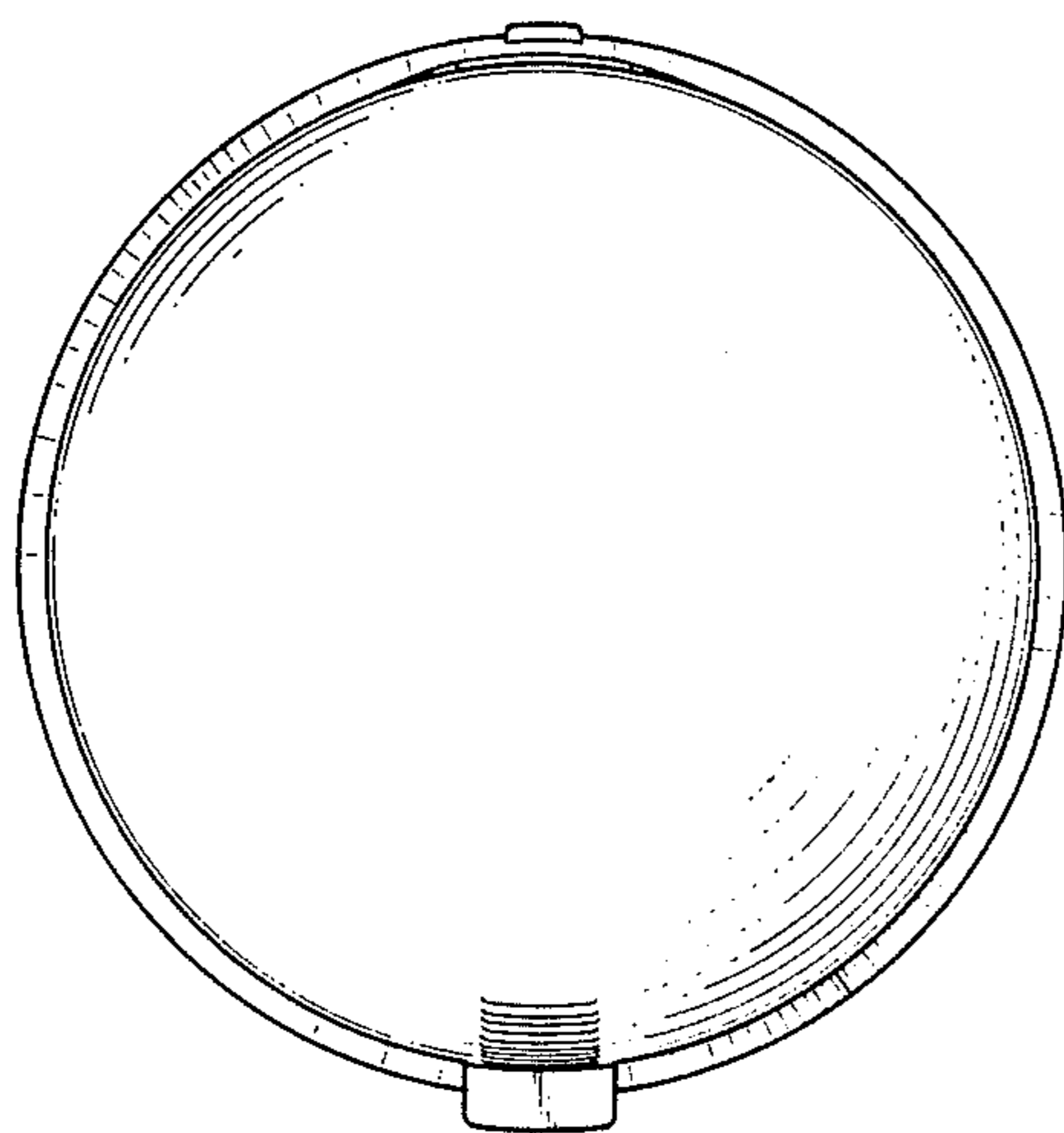

FIG. 7

