

[54] CONTAINER BLANK

[75] Inventors: Patrick D. Armor, Fairfield; Robert H. Hanson, Cincinnati, both of Ohio

[73] Assignee: The Procter & Gamble Company, Cincinnati, Ohio

[\*\*] Term: 14 Years

[21] Appl. No.: 824,382

[22] Filed: Jan. 27, 1986

[52] U.S. Cl. .... D9/433

[58] Field of Search ..... D9/433, 414, 432; 206/45.12, 620, 608, 44 R, 45.25, 491, 45.25, 434; 229/16 R, 41 B, 75

3,166,229 1/1965 Sherman et al. .... 229/27

3,237,841 3/1966 Ridgeway, Jr. .... D9/421

3,653,495 4/1972 Gray ..... 206/45.12

3,829,006 8/1974 Spiegel ..... 229/51 TS

3,905,646 9/1975 Brackmann et al. .... 229/51 TC

3,917,158 11/1975 Dorofachuk et al. .... 229/51 TS

4,361,266 11/1982 Killy ..... 229/32

4,398,636 8/1983 Baxter ..... 206/614

FOREIGN PATENT DOCUMENTS

55127 10/1985 Canada .

Primary Examiner—Bernard Ansher  
 Assistant Examiner—Prabhakar Deshmukh  
 Attorney, Agent, or Firm—R. C. Witte; T. H. O’Flaherty; J. V. Gorman

[56] References Cited  
 U.S. PATENT DOCUMENTS

D. 35,511 12/1901 Perky ..... D9/433

D. 258,938 4/1981 Spitzer ..... D9/432

D. 263,122 2/1982 Bonczyk ..... D9/433

D. 266,145 9/1982 Sayama ..... D9/432

D. 281,668 12/1985 Berard ..... D9/432

D. 286,987 12/1986 Golan et al. .... D9/433

1,905,992 4/1933 Bogren .

1,925,102 9/1933 Levkoff ..... 206/44

2,115,673 4/1938 Stompe ..... 206/57

2,152,079 3/1939 Mott ..... 206/44

2,527,784 10/1950 Acker ..... 229/16 R

2,547,892 4/1951 Stevens ..... 206/57

2,973,129 2/1961 Stone et al. .... 206/434

3,100,594 8/1963 Gile ..... 229/16 R

[57] CLAIM

The ornamental design for a container blank, as shown and described.

DESCRIPTION

FIG. 1 is a top plan view of a container blank showing my new design, the bottom plan view being a mirror image of the top plan view shown; FIG. 2 is a right side elevation thereof, the left side elevation being a mirror image of the right side elevation shown; and FIG. 3 is a front elevation thereof. The container blank is to be of conventional thickness, with the closely spaced double lines representing fold lines, and the single dashed lines representing perforations in the container blank.

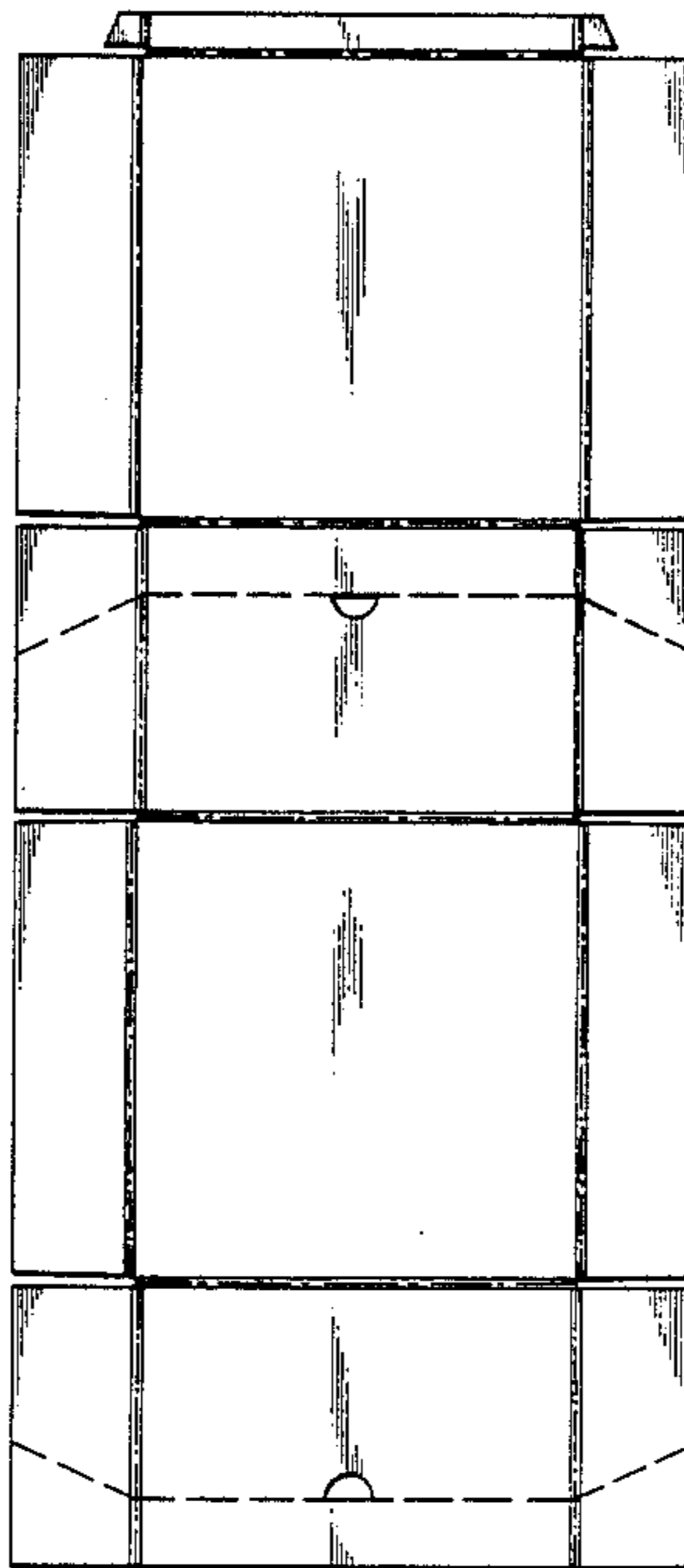

Fig. 1

Fig. 2

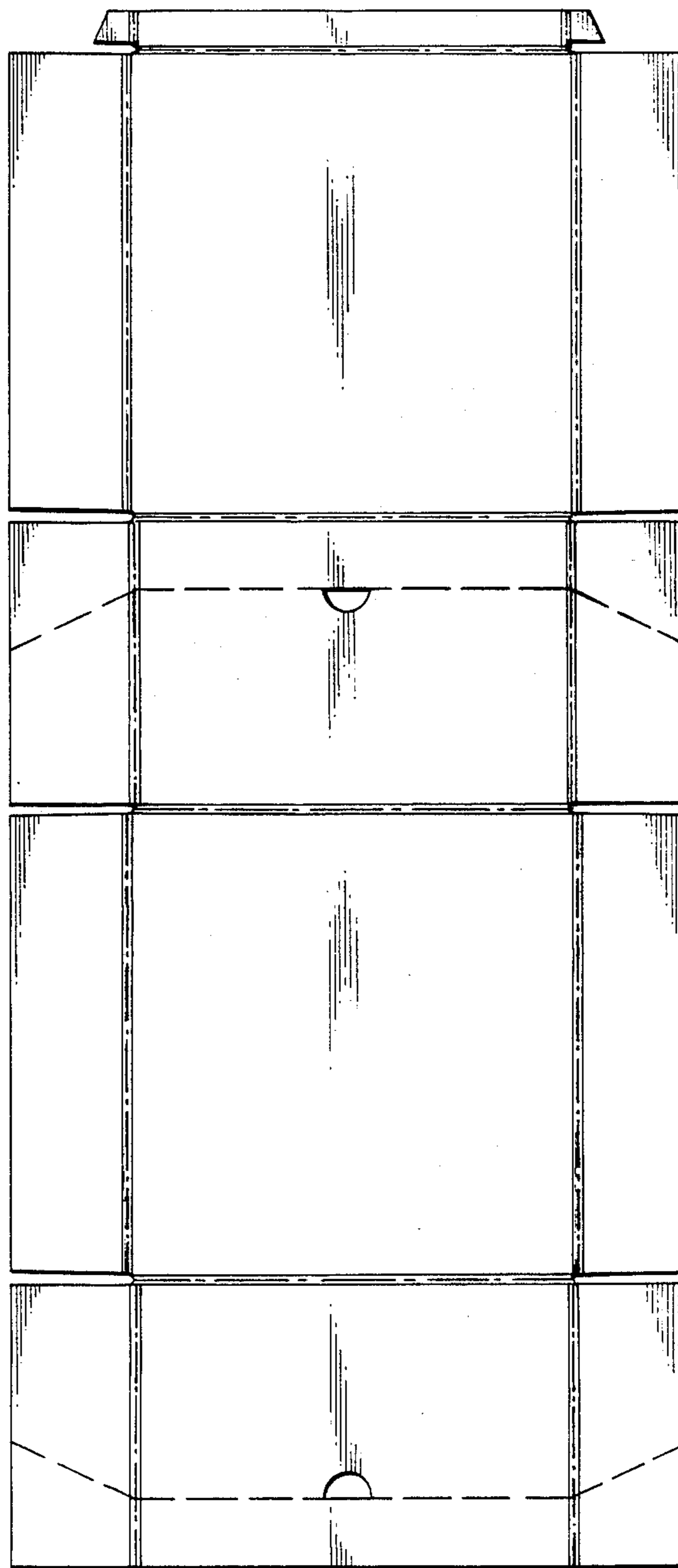

Fig. 3