

[54] HINGE

[75] Inventor: Akira Sorimachi, Yokohama, Japan

[73] Assignee: Katoh Electrical Machinery Co., Ltd., Yokohama, Japan

[**] Term: 14 Years

[21] Appl. No.: 257,079

[22] Filed: Oct. 13, 1988

[52] U.S. Cl. D8/327

[58] Field of Search D8/323, 327, 329; 16/221, 387

[56] References Cited

U.S. PATENT DOCUMENTS

- D. 74,076 12/1927 Sellers D8/328
- D. 193,091 6/1962 Stocker, Jr. D8/327
- 2,867,840 1/1959 Peterson 16/221

OTHER PUBLICATIONS

Sweet's Arch. Cat. File 1956; Sec. 18e/St., p. 7; full surface prison hinge.

Primary Examiner—B. J. Bullock
Attorney, Agent, or Firm—George B. Oujevolk

[57] CLAIM

The ornamental design for a hinge, as shown and described.

DESCRIPTION

FIG. 1 is a rear perspective view of a hinge embodying my new design;
 FIG. 2 is a rear view thereof;
 FIG. 3 is a front view thereof;
 FIG. 4 is a right side view thereof;
 FIG. 5 is a top view thereof;
 FIG. 6 is a bottom view thereof;
 FIG. 7 is a sectional view taken in the direction of the arrows on line 7—7 of FIG. 2;
 FIG. 8 is a sectional view taken in the direction of the arrows on line 8—8 of FIG. 2;
 FIG. 9 is a sectional view taken in the direction of the arrows on line 9—9 of FIG. 5.

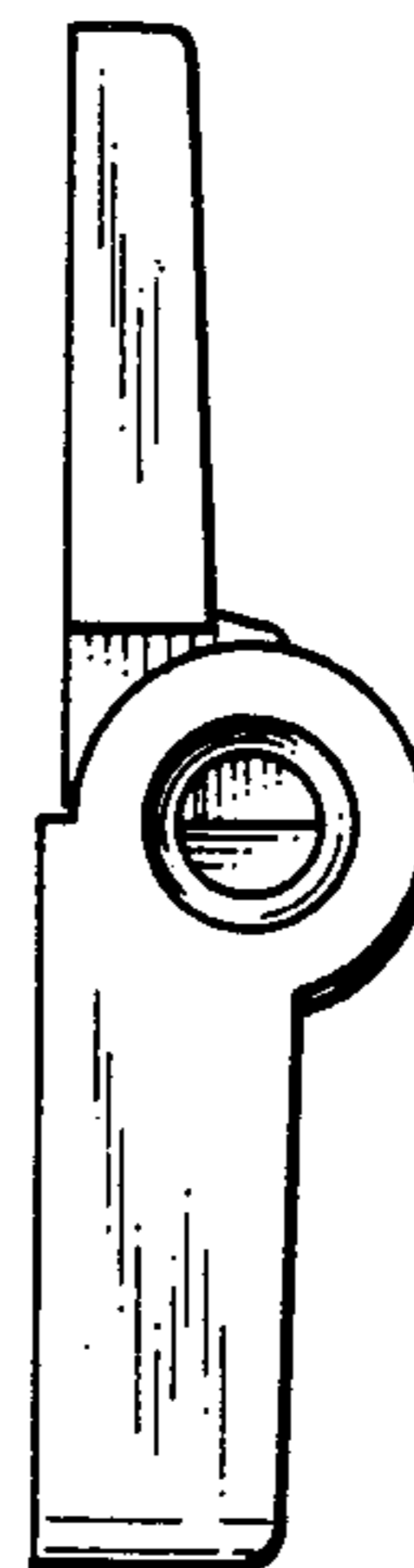
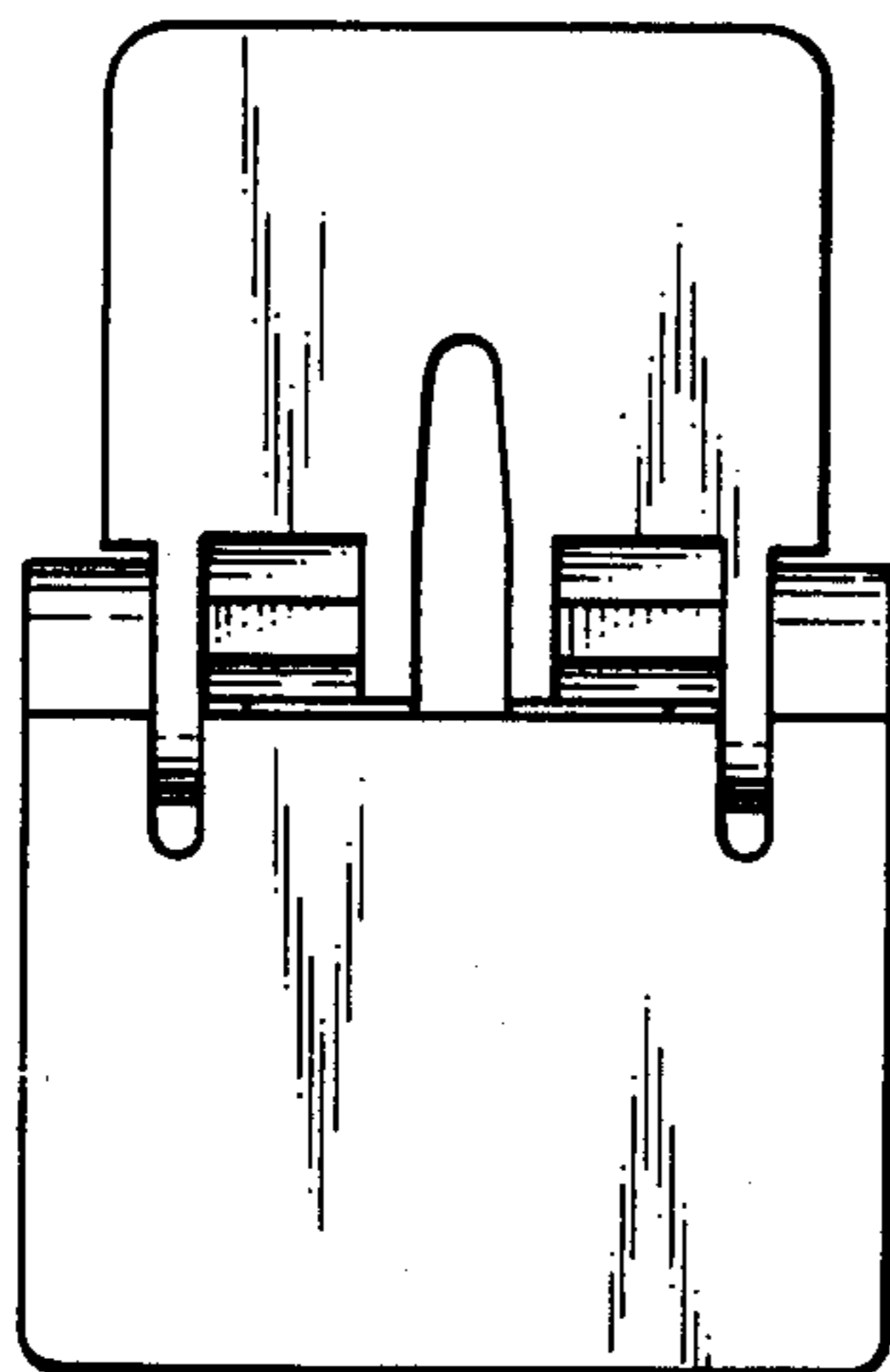

FIG. 1

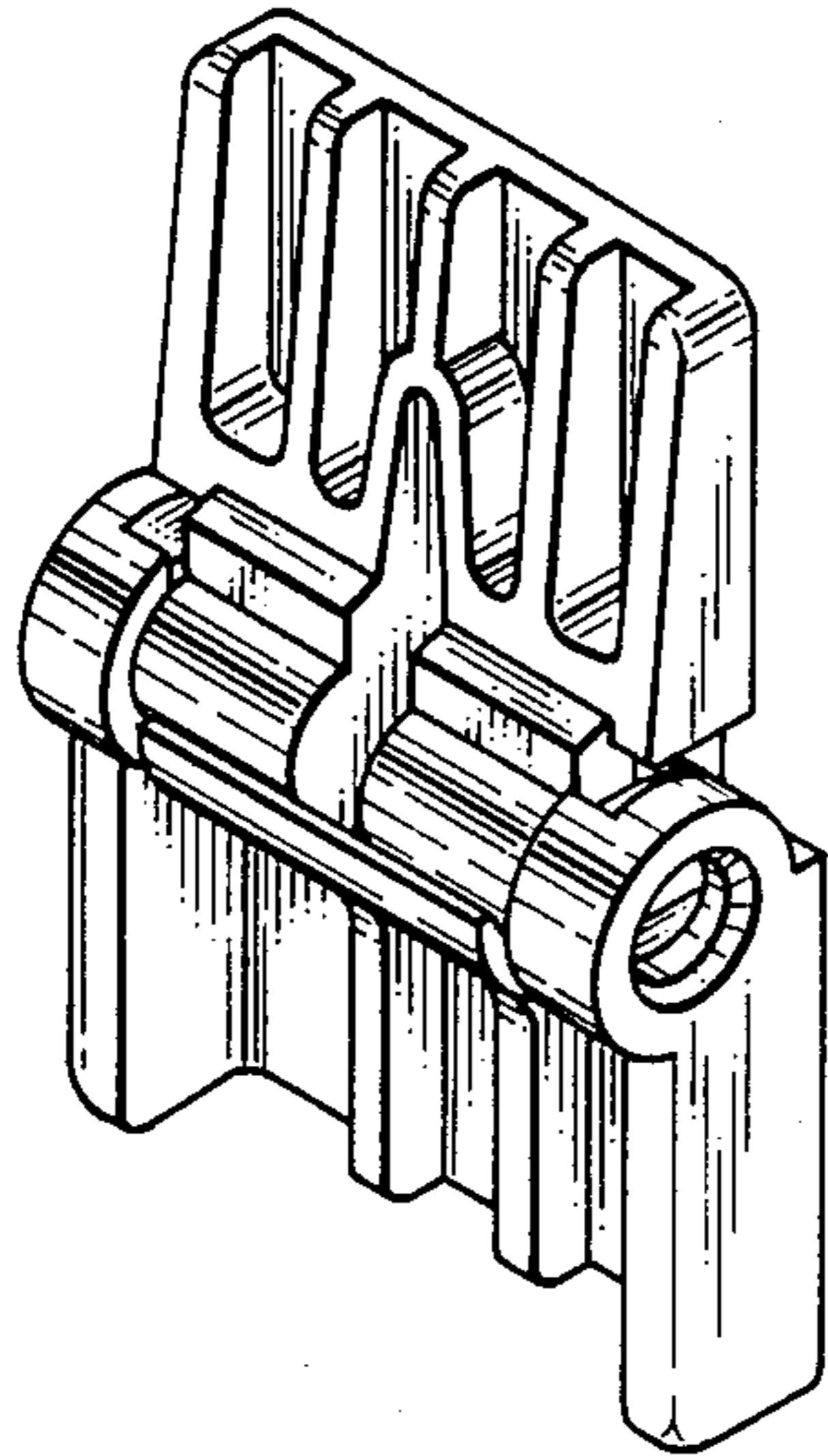

FIG. 2

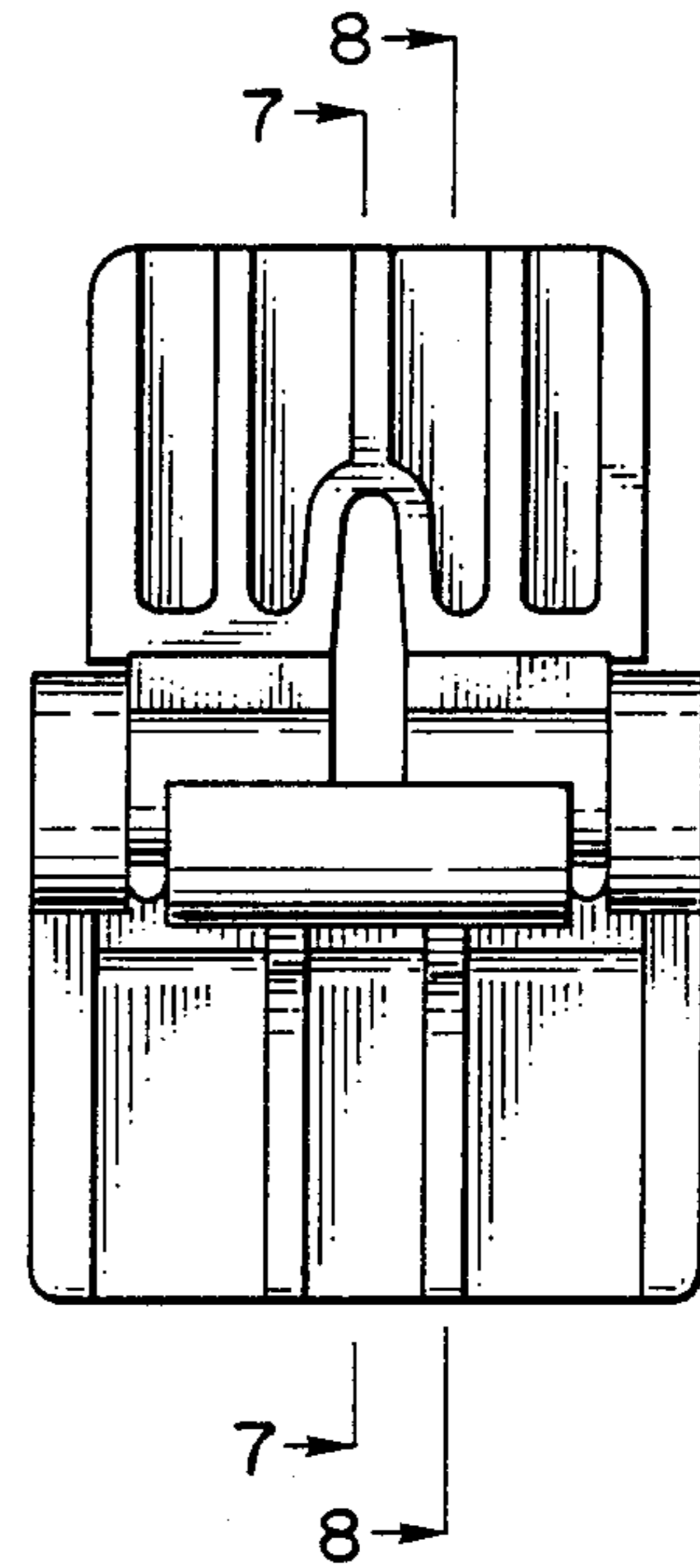

FIG. 3

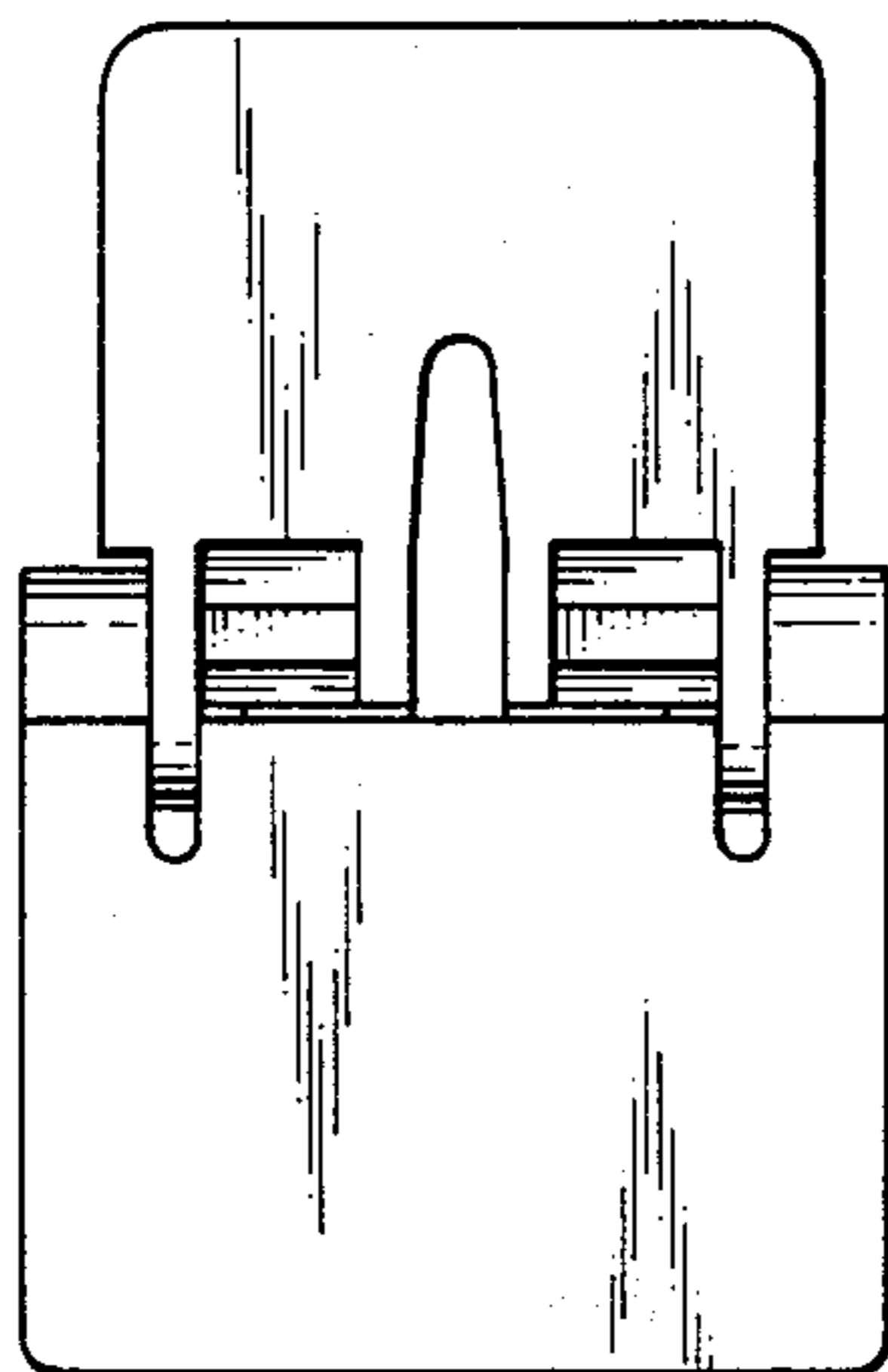

FIG. 4

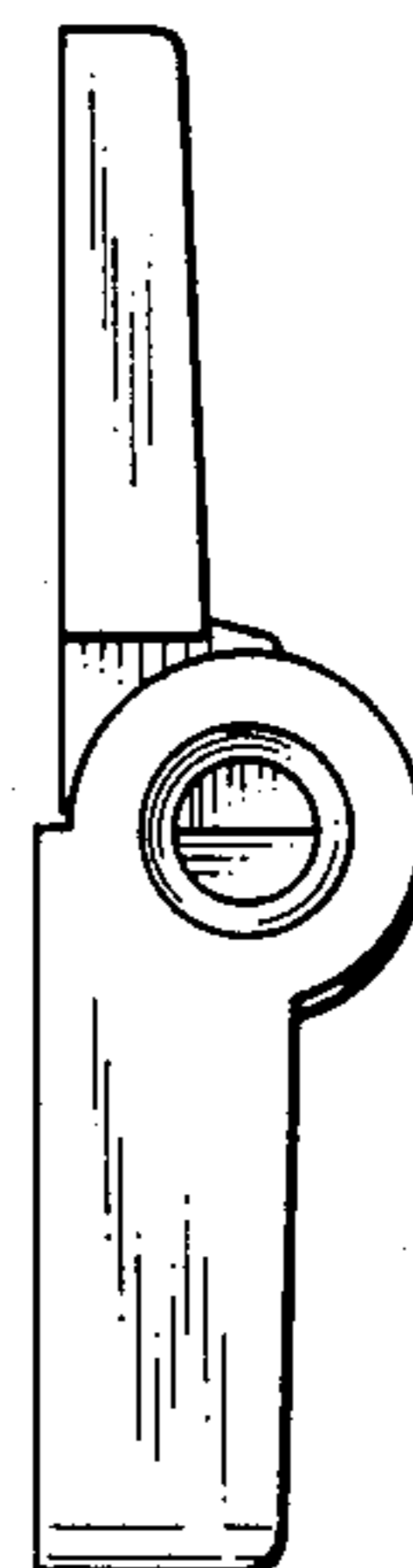

FIG. 5

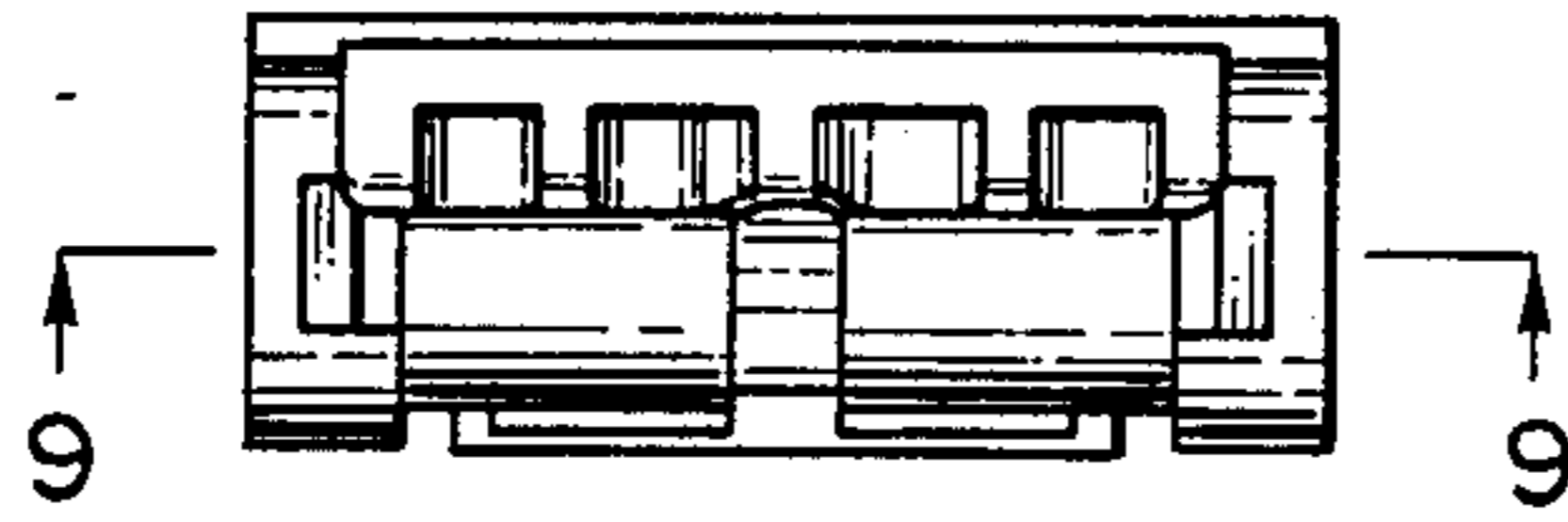

FIG. 7

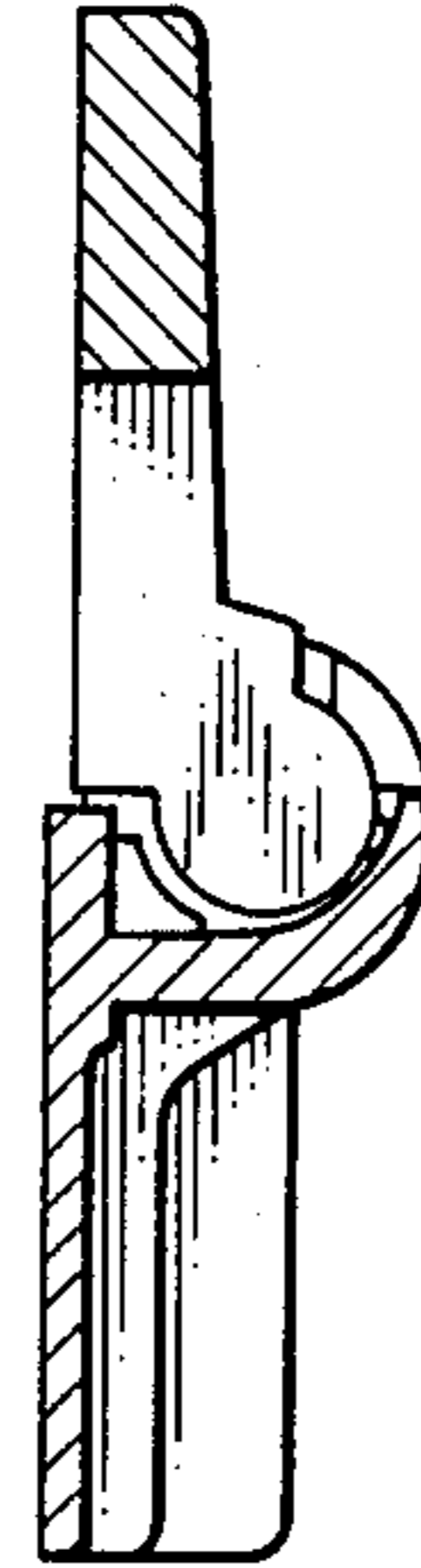

FIG. 6

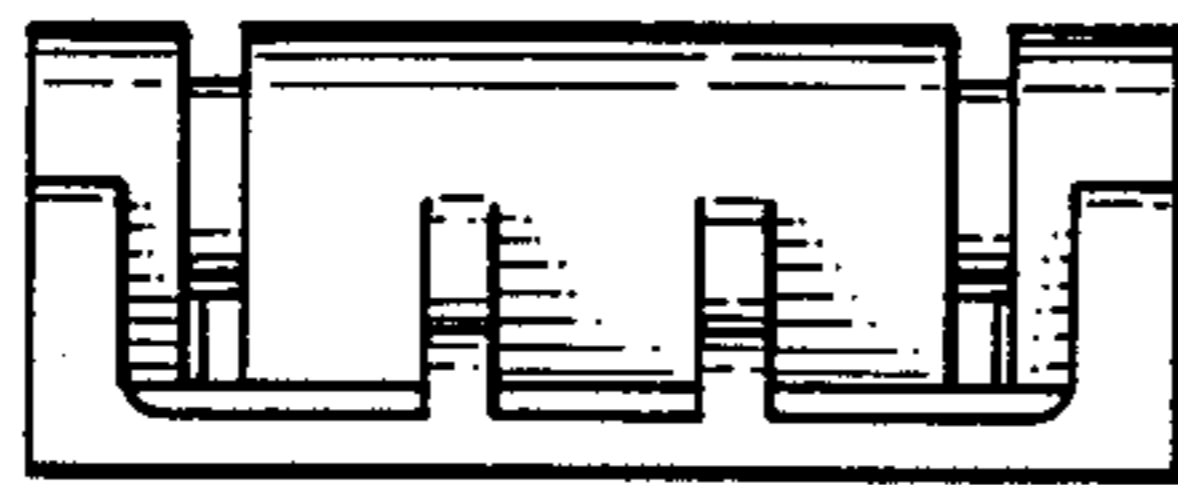

FIG. 8

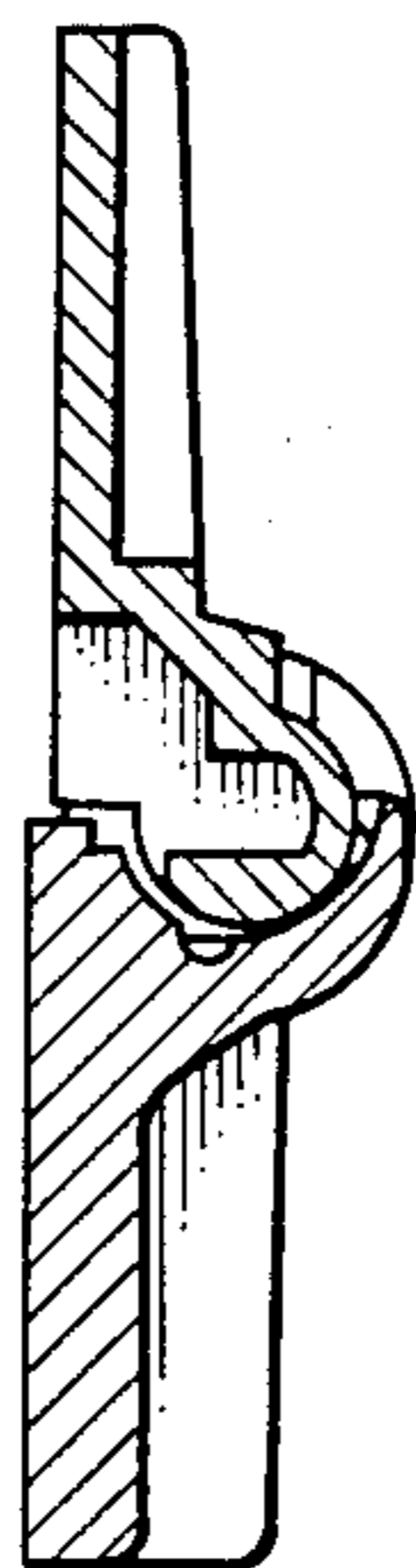

FIG. 9

