

[54] SHOE SOLE

[75] Inventors: Brenda C. Kelley, Beaverton; Mona McCrea, Portland, both of Oreg.

[73] Assignee: Avia Group International, Inc., Portland, Oreg.

[**] Term: 14 Years

[21] Appl. No.: 267,918

[22] Filed: Nov. 7, 1988

[52] U.S. Cl. D2/320

[58] Field of Search D2/264-265, D2/274, 311, 317-321; 36/25 R, 28, 29, 32 R, 43, 59 R, 59 C, 103, 106, 112-116

[56] References Cited

U.S. PATENT DOCUMENTS

- D. 94,079 12/1934 Fowler .
- D. 164,095 7/1951 Bovay .
- D. 291,147 8/1987 Kelley et al. D2/320
- D. 292,242 10/1987 Kelley D2/320
- D. 294,423 3/1988 Zuidema et al. D2/320
- D. 297,981 10/1988 Gerber et al. D2/320

- 1,604,583 10/1926 Karpe .
- 3,971,145 7/1976 Stegerwald 36/32 R
- 4,449,307 5/1984 Stubblefield 36/32 R
- 4,724,624 2/1988 Duclos 36/116

FOREIGN PATENT DOCUMENTS

- 2489106 3/1982 France 36/32 R

Primary Examiner—Louis S. Zarfes
Attorney, Agent, or Firm—Saidman, Sterne, Kessler & Goldstein

[57] CLAIM

The ornamental design for a shoe sole, as shown and described.

DESCRIPTION

FIG. 1 is a left side elevational view of a shoe sole showing our new design;
 FIG. 2 is a right side elevational view thereof;
 FIG. 3 is a bottom plan view thereof;
 FIG. 4 is a front view thereof; and
 FIG. 5 is a rear elevational view thereof.
 The broken line showing of a shoe upper in FIGS. 1-5 and the area within are environmental only and form no part of the claimed design.

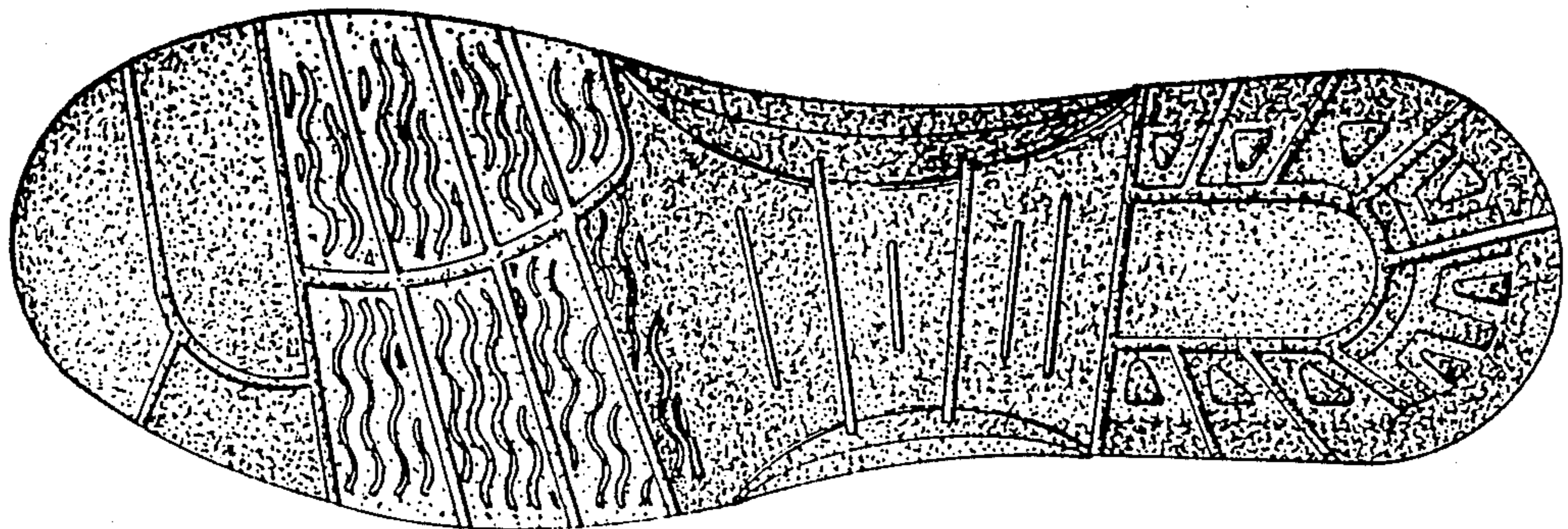
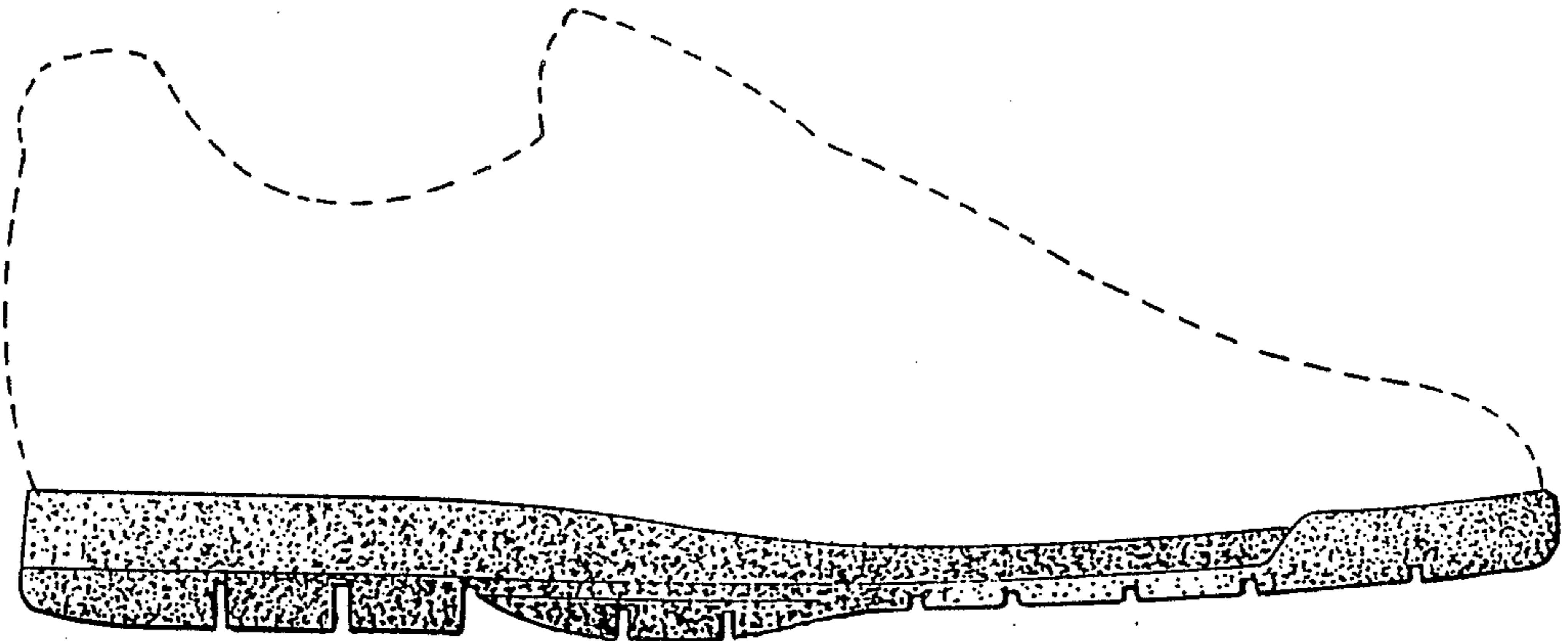

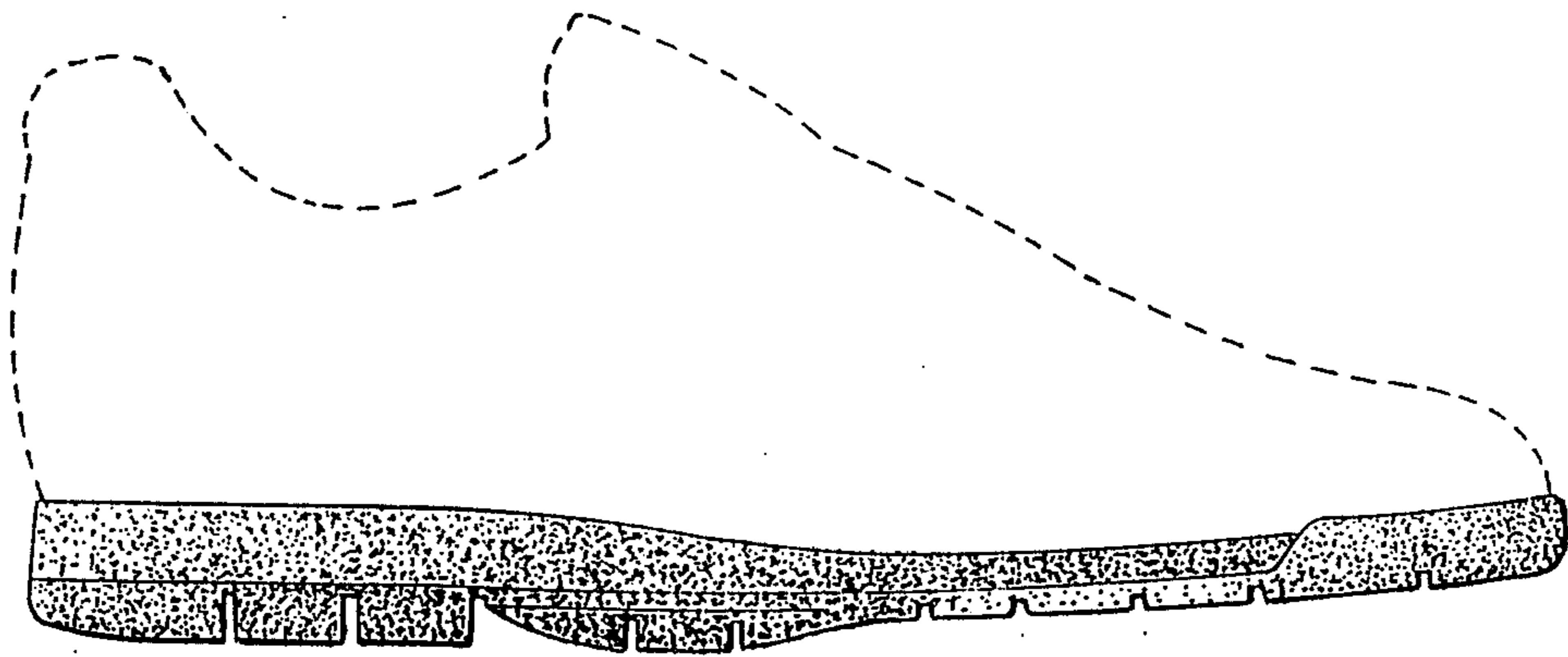

FIG. 1

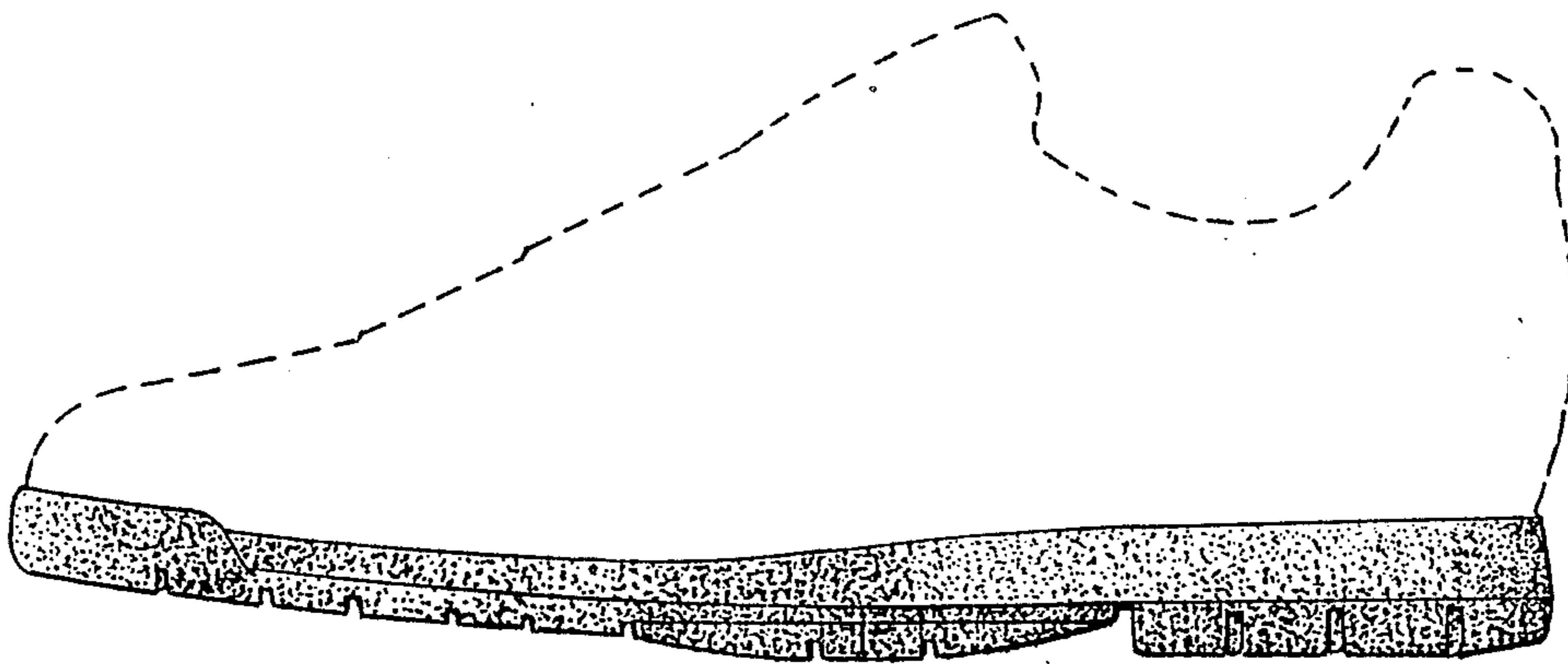

FIG. 2

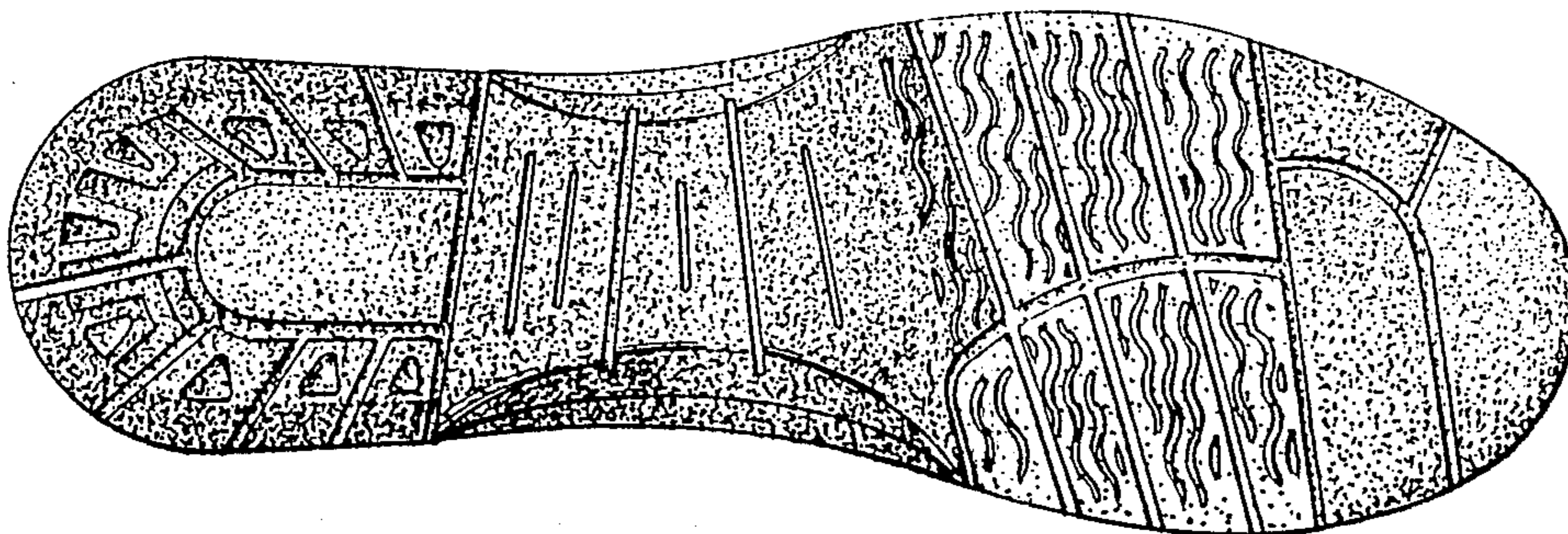

FIG. 3

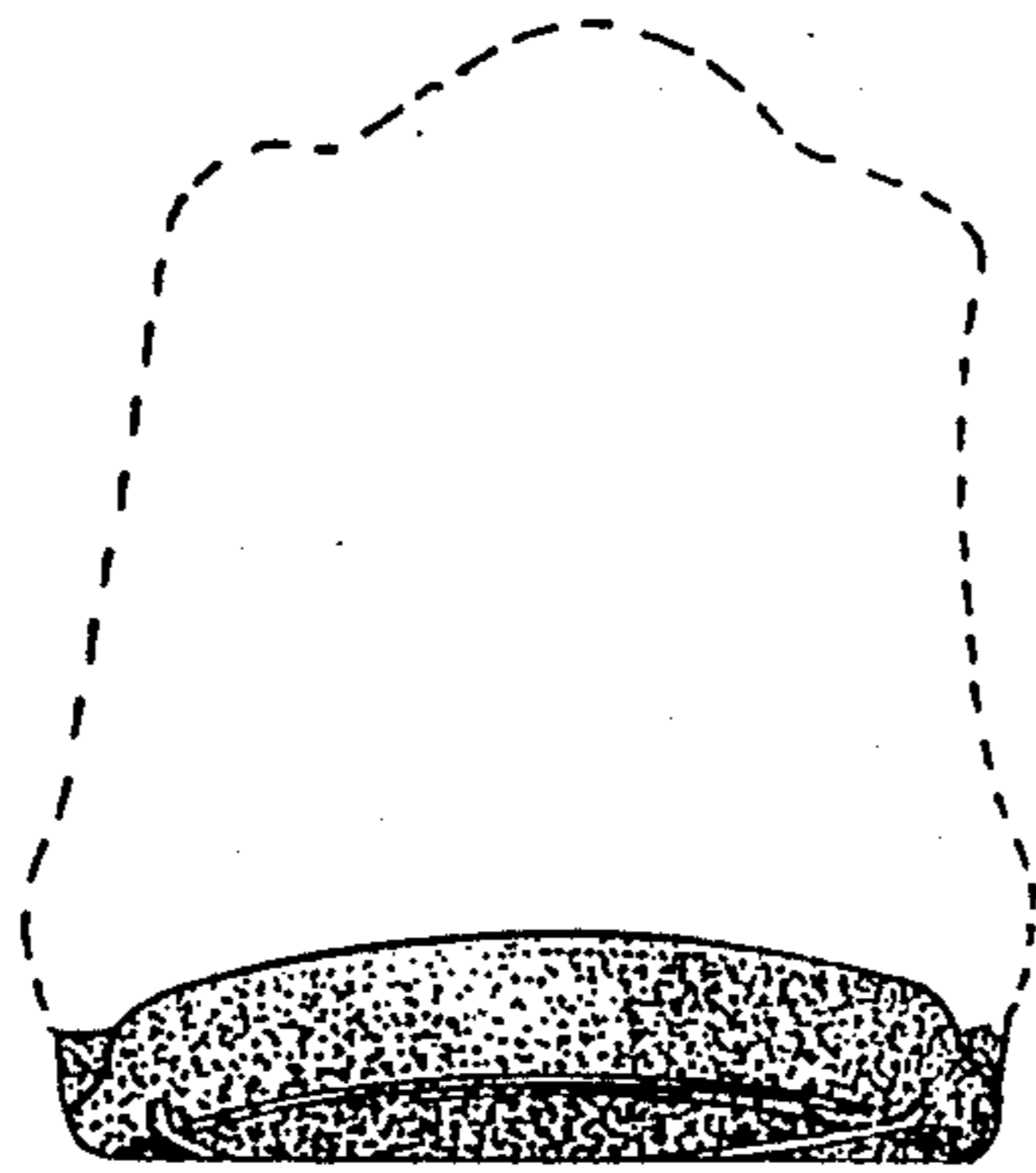

FIG. 4

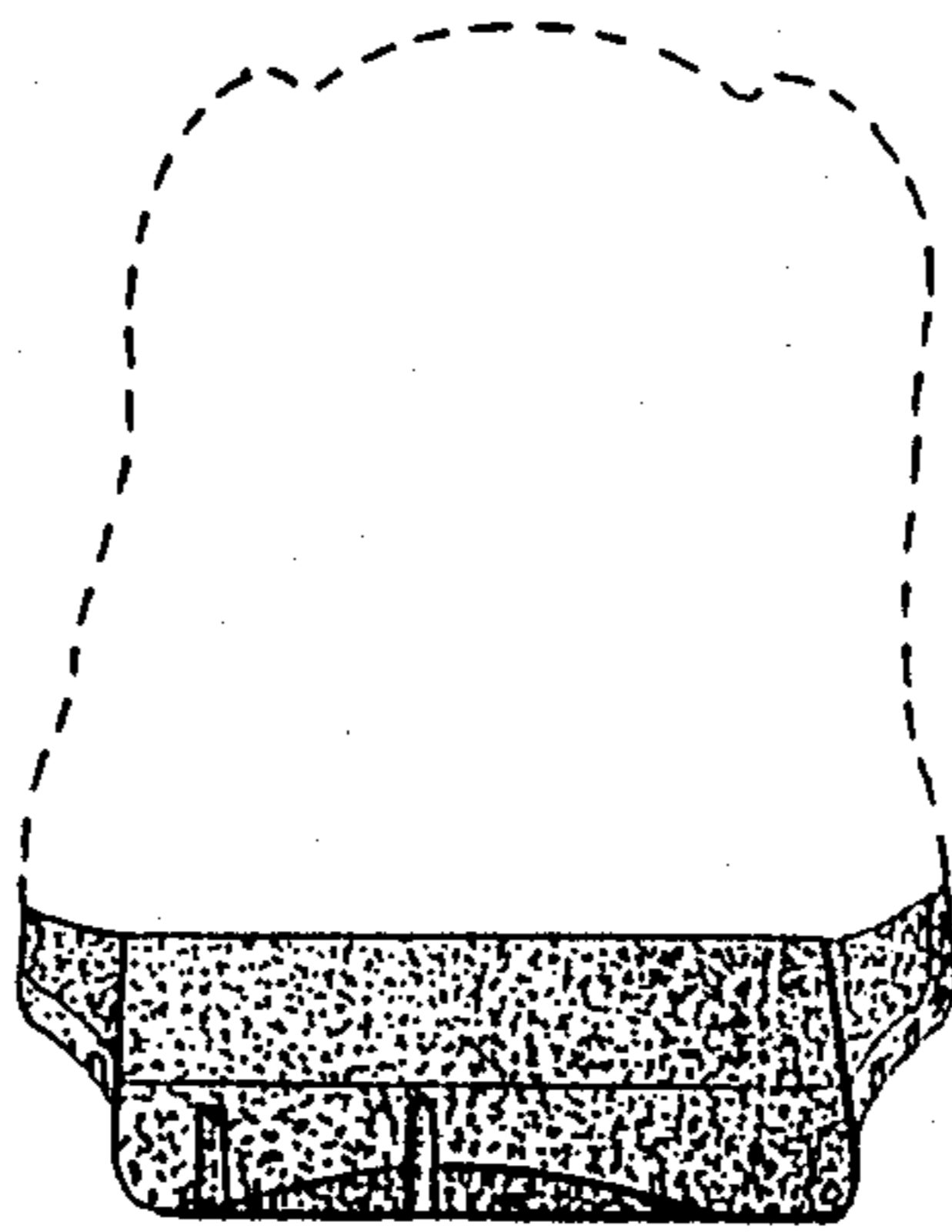

FIG. 5