

[54] LOUDSPEAKER

[75] Inventor: Gayle M. Sanders, Lawrence, Kans.

[73] Assignee: Martin-Logan, Ltd., Lawrence, Kans.

[\*\*] Term: 14 Years

[21] Appl. No.: 869,078

[22] Filed: May 29, 1986

[52] U.S. Cl. .... D14/214; D14/204; D14/211

[58] Field of Search ..... D14/204-216, D14/219-224; 181/144, 148, 152, 153, 155, 157, 198, 199; 381/24, 86, 159, 182, 184, 185, 186, 188, 189, 205

[56] References Cited

U.S. PATENT DOCUMENTS

D. 202,900	11/1965	Shaper .....	D14/219
D. 261,883	11/1981	Russell et al. ....	D14/214
D. 267,315	12/1982	Eade et al. ....	D14/210
D. 276,805	12/1984	Eberbach .....	D14/214

OTHER PUBLICATIONS

Audio Video International, Jun. 1985, p. 60, top left-Digital 21 Speakers.

Audio, Jul. 1985, p. 99, right side-Magneplanar Speakers.

Audio, Nov. 1985, p. 93, SF1-Digital 20 Speakers.

Primary Examiner—Bernard Ansher

Assistant Examiner—Theodore M. Shooman

[57] CLAIM

The ornamental design for a loudspeaker, as shown and described.

DESCRIPTION

FIG. 1 is a top, front and right side perspective view of a loudspeaker showing my new design;

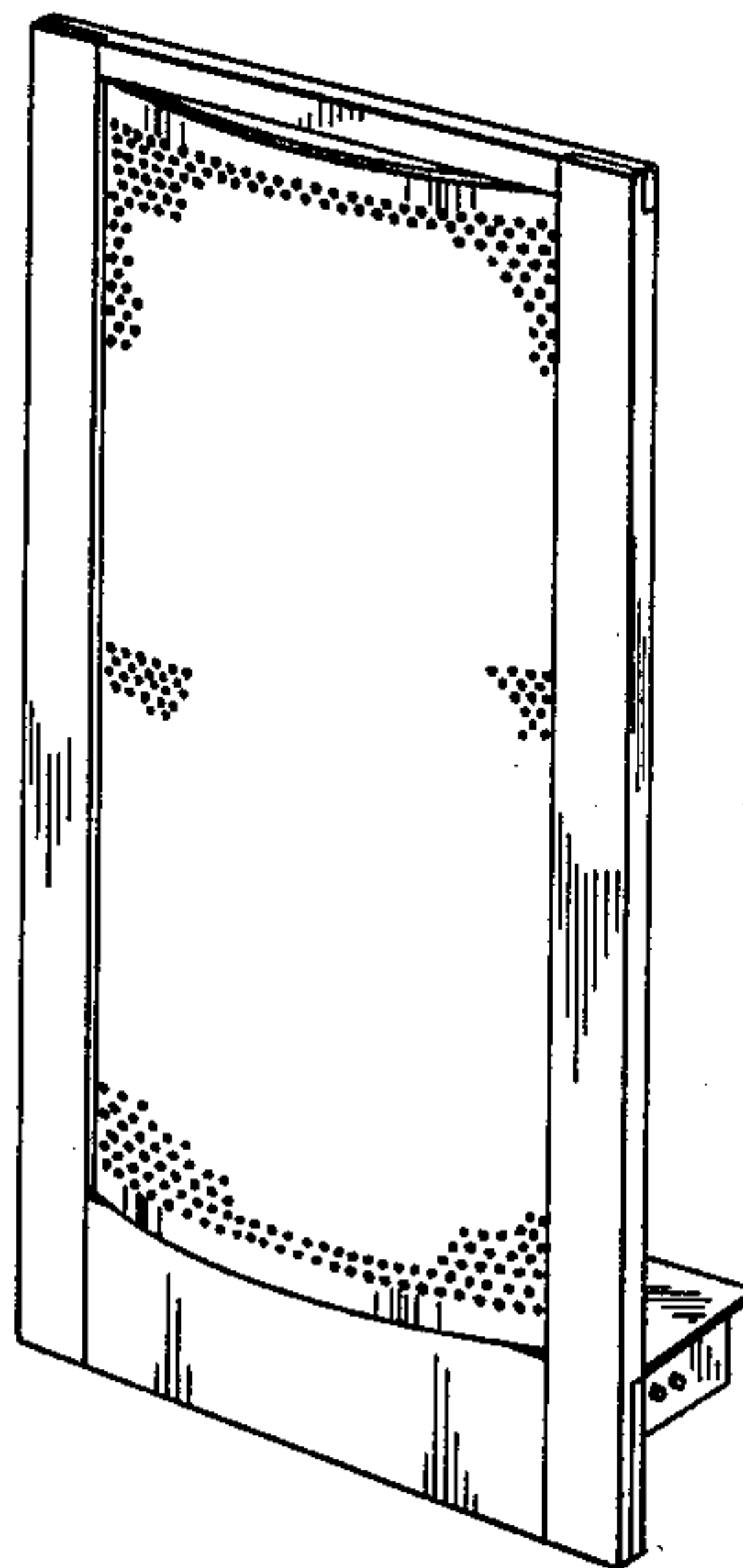
FIG. 2 is a front elevational view thereof;

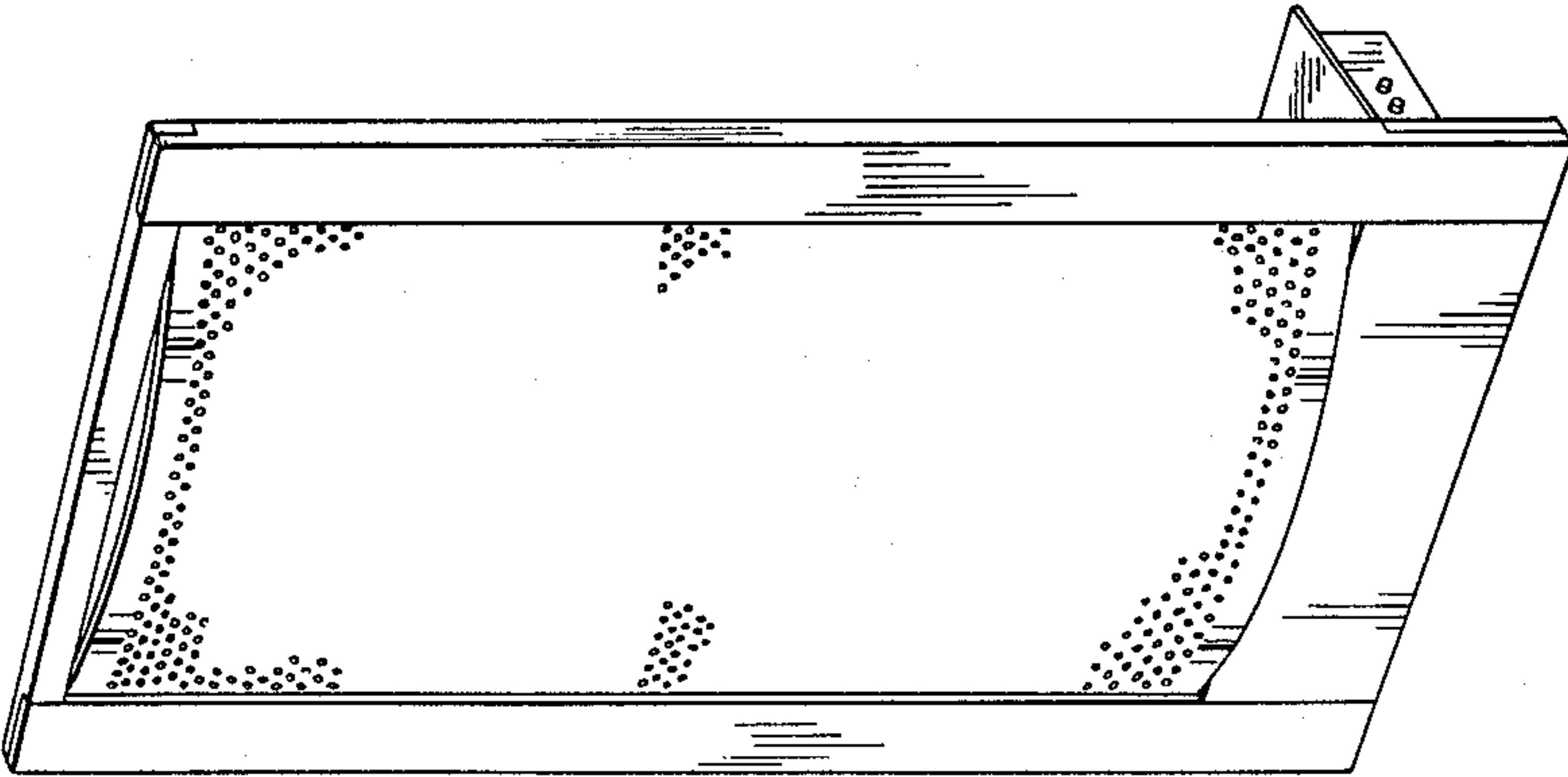
FIG. 3 is a right side elevational view thereof, the left side being a mirror image;

FIG. 4 is a rear elevational view thereof;

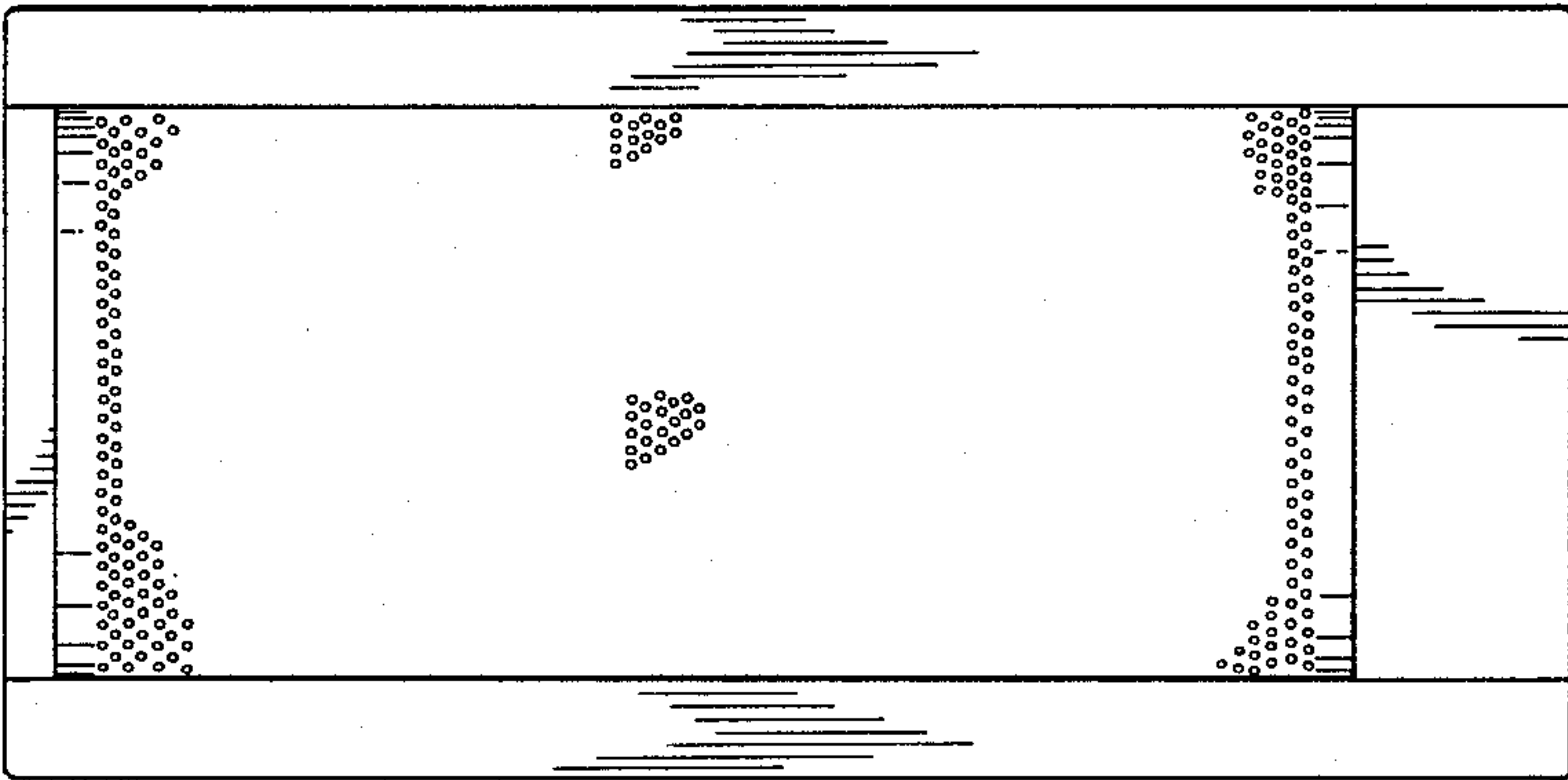
FIG. 5 is a top plan view thereof; and

FIG. 6 is a bottom plan view thereof.

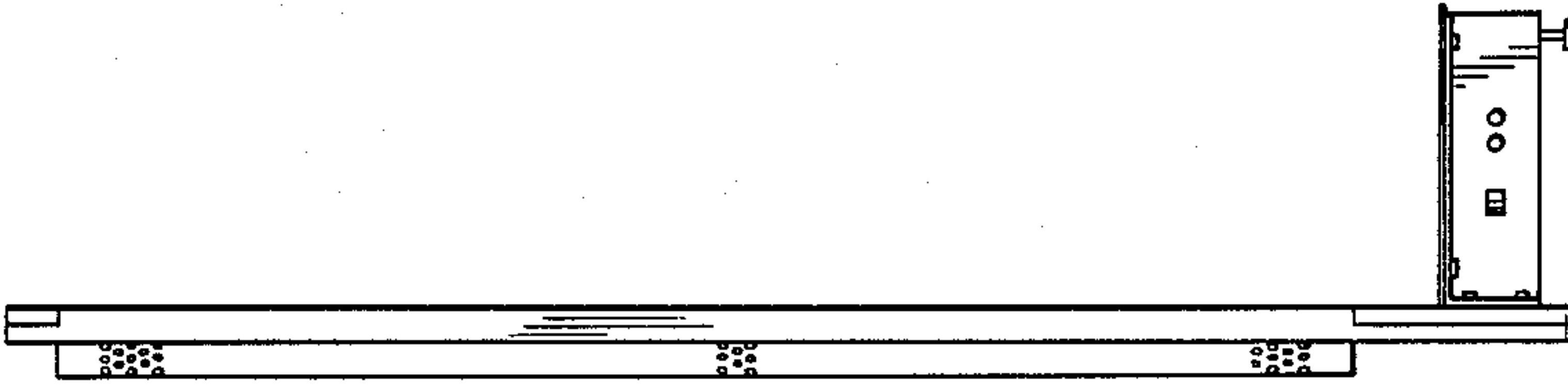




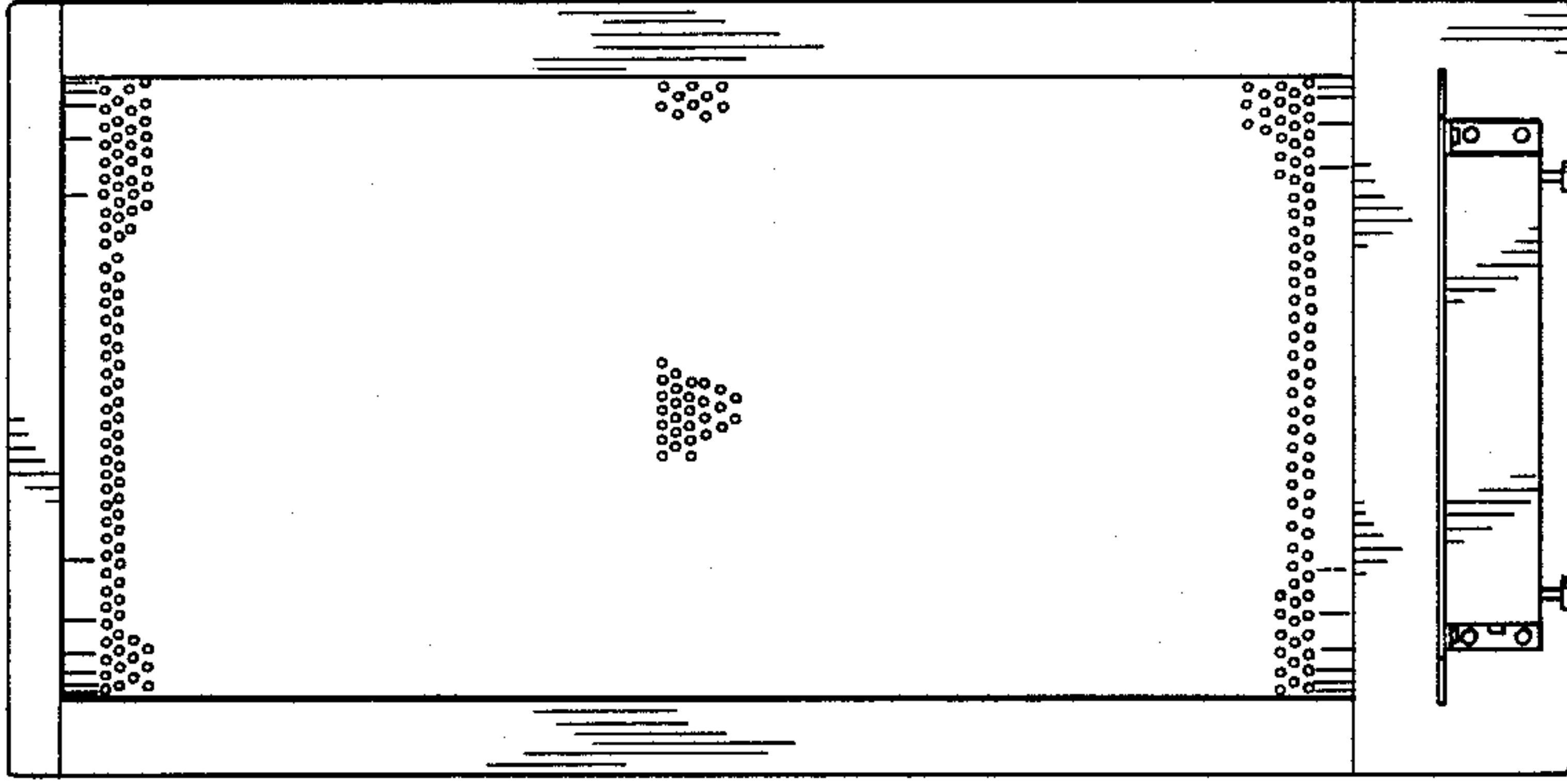
*Fig. 1.*



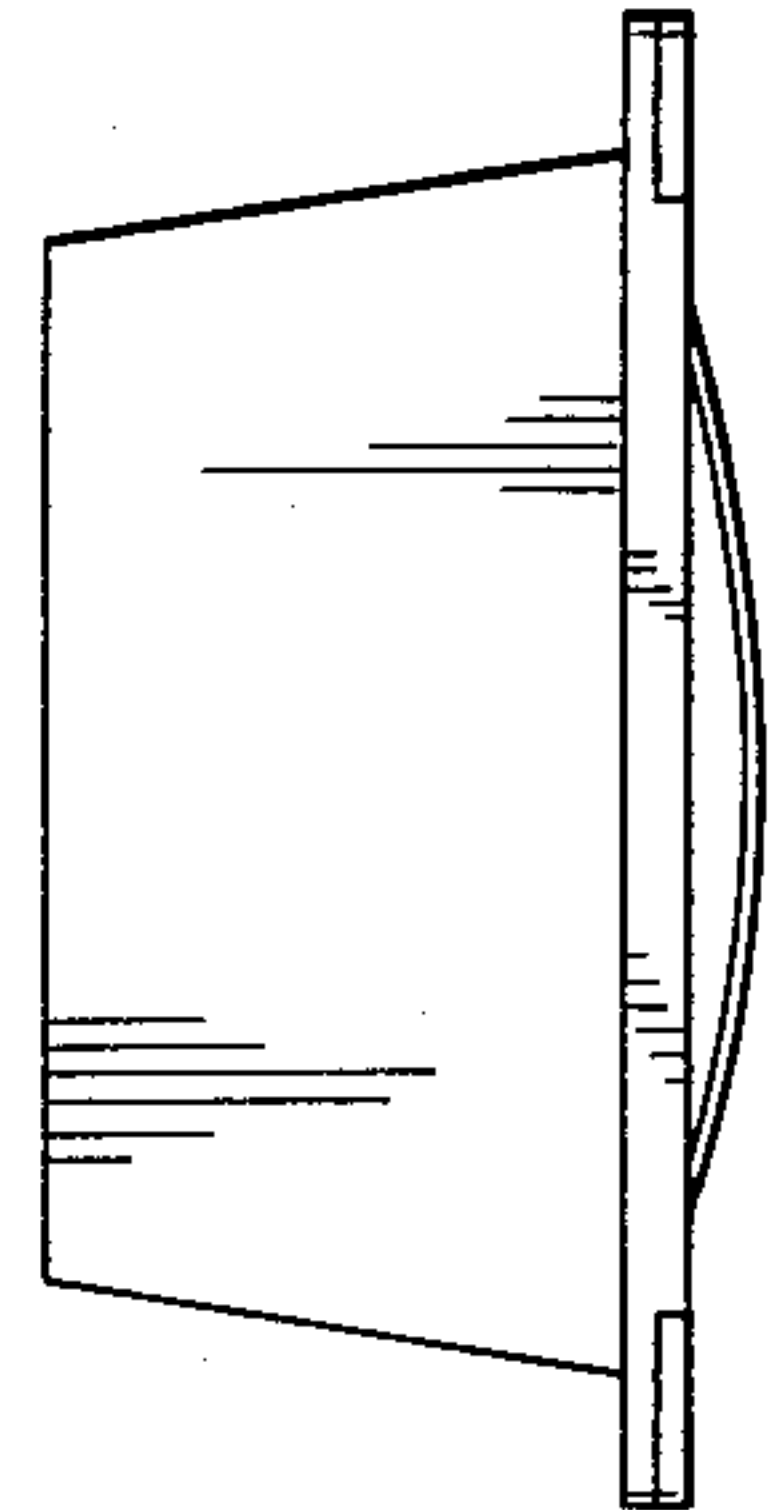
*Fig. 2.*



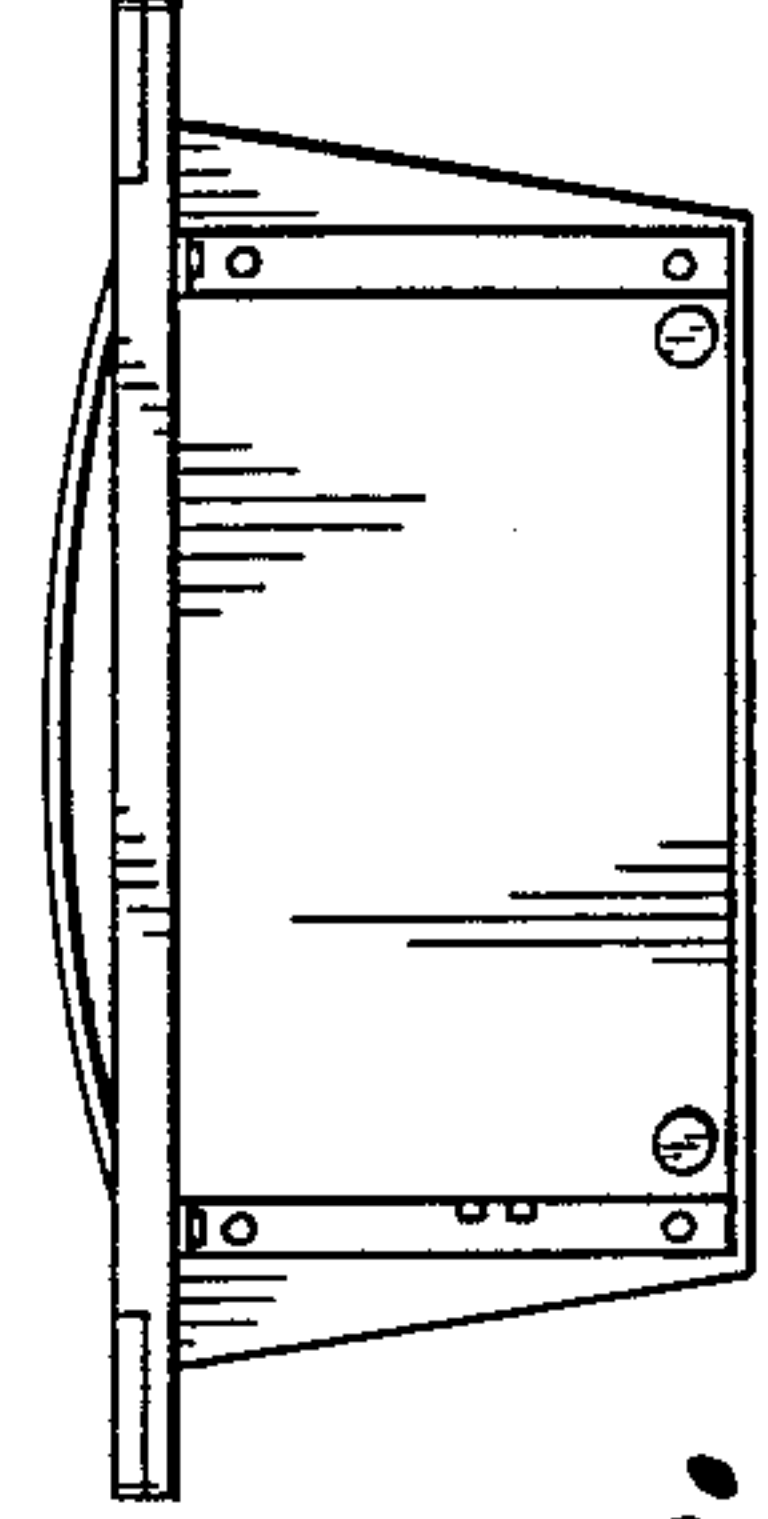
*Fig. 3.*



*Fig. 4.*



*Fig. 5.*



*Fig. 6.*