

[54] AUTOMOBILE TIRE

[75] Inventors: Yasuo Himuro; Toshiyuki Mitsutake, both of Tokyo, Japan

[73] Assignee: Bridgestone Corporation, Tokyo, Japan

[**] Term: 14 Years

[21] Appl. No.: 932,532

[22] Filed: Nov. 19, 1986

[30] Foreign Application Priority Data

Jun. 12, 1986 [JP] Japan 61-22414

[52] U.S. Cl. D12/146

[58] Field of Search D12/141-143, D12/146-151; 152/209 R, 209 D, 209 B

[56] References Cited

U.S. PATENT DOCUMENTS

- D. 283,695 5/1986 Walker et al. D12/146
- D. 283,703 5/1986 Schoonhoven D12/147

- D. 287,841 1/1987 Ono D12/147
- D. 289,026 3/1987 Wohlfahrt D12/146

OTHER PUBLICATIONS

1985 Tread Design Guide, p. 7, Armstrong Tru-Trac Sport Radial Tire, bottom left side of page.

Primary Examiner—James M. Gandy
Attorney, Agent, or Firm—Sughrue, Mion, Zinn, Macpeak & Seas

[57] CLAIM

The ornamental design for an automobile tire, as shown and described.

DESCRIPTION

FIG. 1 is a perspective view of an automobile tire showing our new design, it being understood that the tread pattern is repeated throughout the circumference of the tire, the opposite side being substantially the same as that shown;

FIG. 2 is an end elevational view thereof; and
FIG. 3 is a side elevational view thereof.

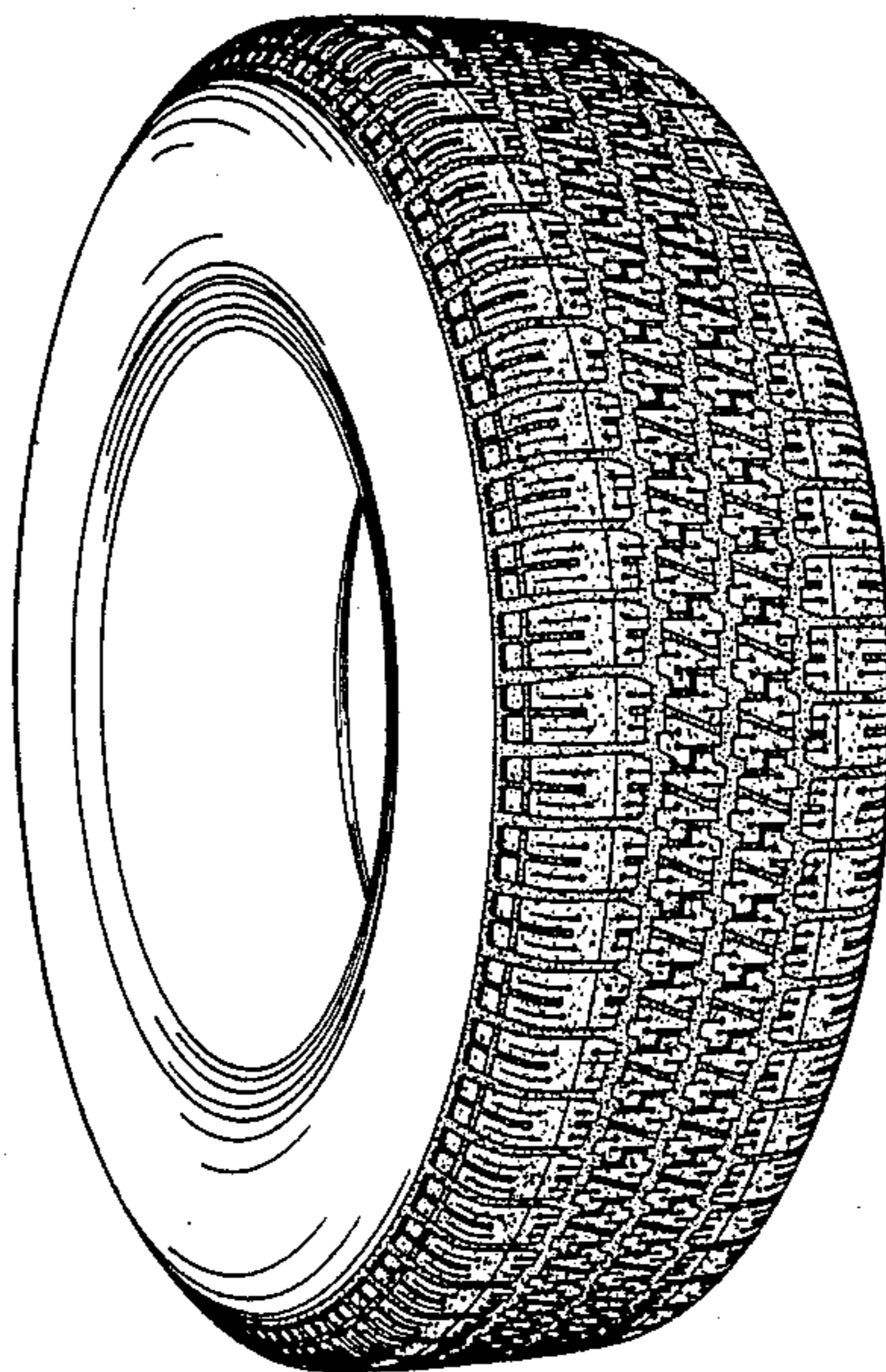

FIG. 1

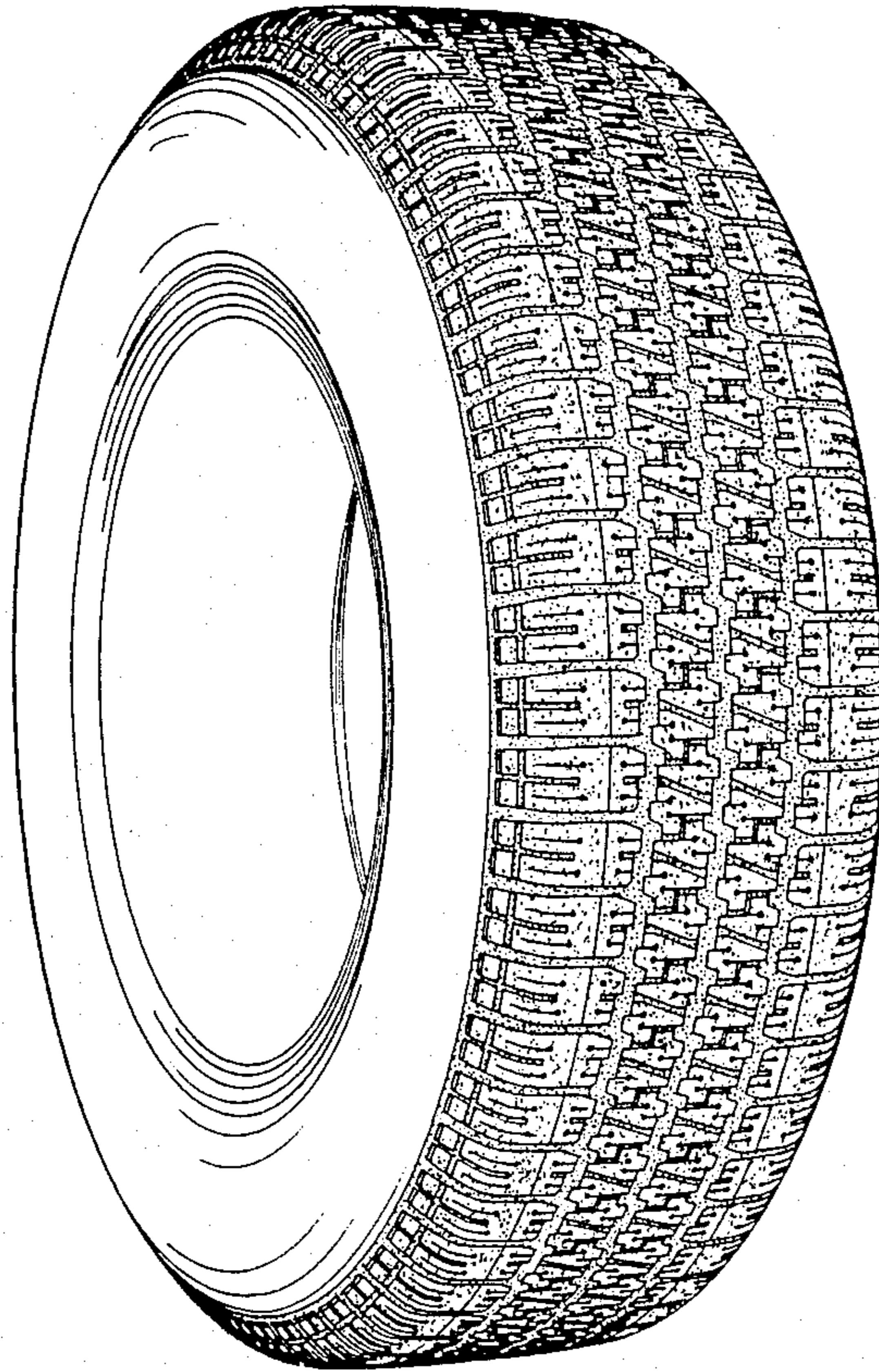

FIG. 2

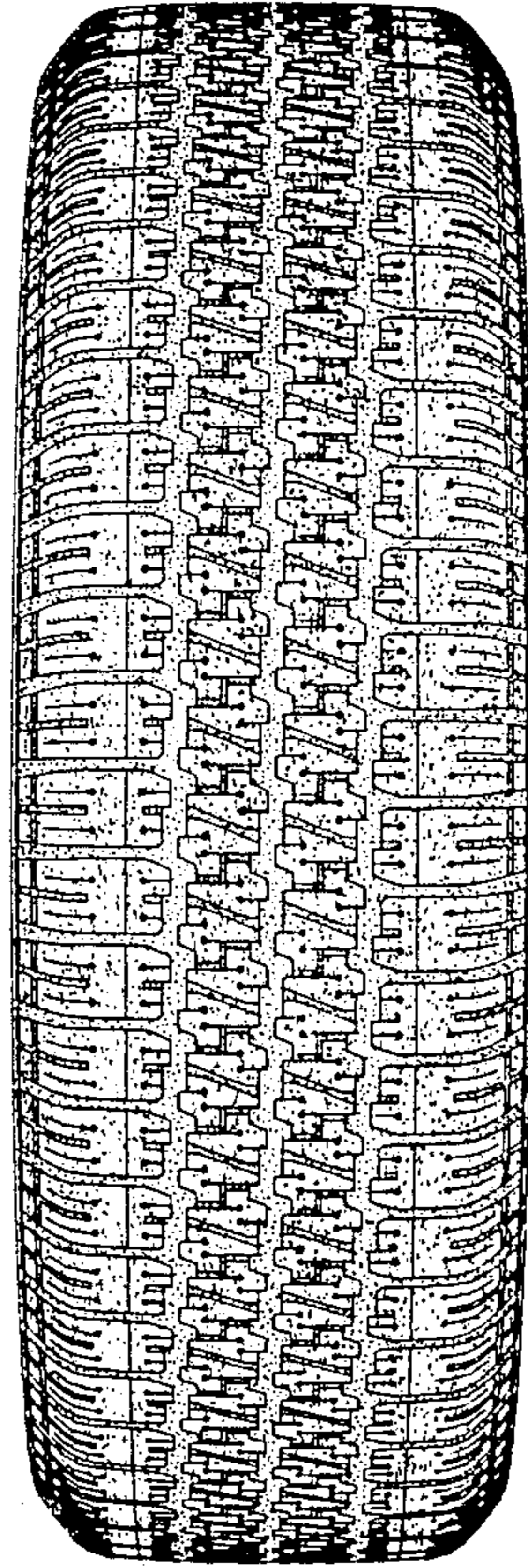

FIG. 3

