

[54] PLAY HOUSE

[76] Inventor: Joseph C. Roy, 16 Berry Hill Rd., Columbia, S.C. 29210

[**] Term: 14 Years

[21] Appl. No.: 80,685

[22] Filed: Aug. 3, 1987

[52] U.S. Cl. D21/114

[58] Field of Search D21/114-119, D21/59; D25/1, 16, 22, 26, 27, 29, 23; 446/423, 476, 477, 478; 52/750, 200

[56] References Cited

U.S. PATENT DOCUMENTS

D. 264,250 5/1982 McKinney D25/22

D. 286,307	10/1986	Roy	D21/114
D. 293,925	1/1988	Roy	D21/114
2,118,338	5/1938	Bolhuis	D25/22
2,990,588	7/1961	McKinney	D25/22
4,359,185	11/1982	Castro	D21/114

Primary Examiner—Charles A. Rademaker
Attorney, Agent, or Firm—Rogers & Killeen

[57] CLAIM

The ornamental design for a play house, as shown.

DESCRIPTION

FIG. 1 is a front perspective view of a playhouse, showing my new design;
FIG. 2 is a front elevational view thereof;
FIG. 3 is a right end elevational view thereof; and,
FIG. 4 is a rear elevational view thereof.

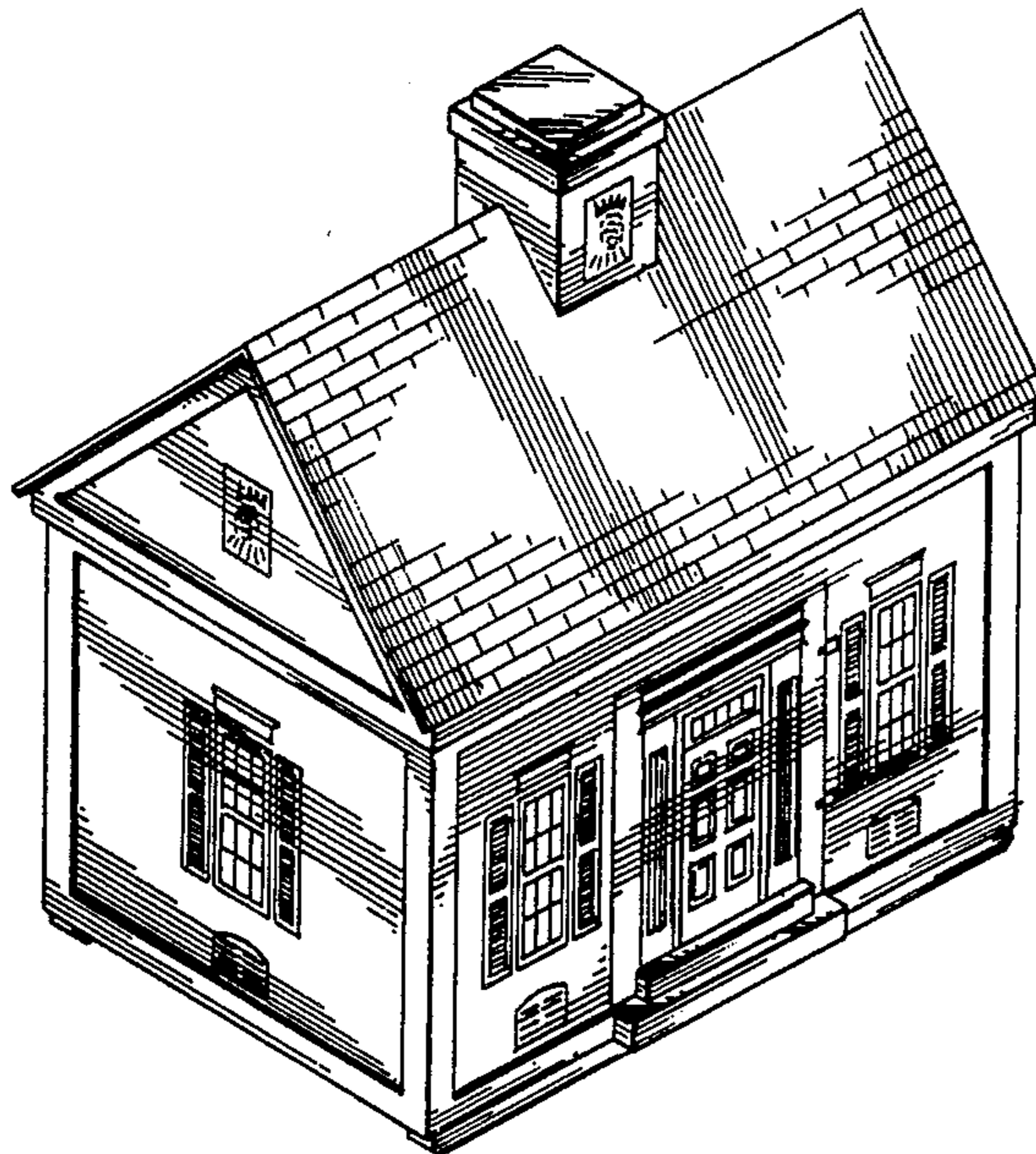

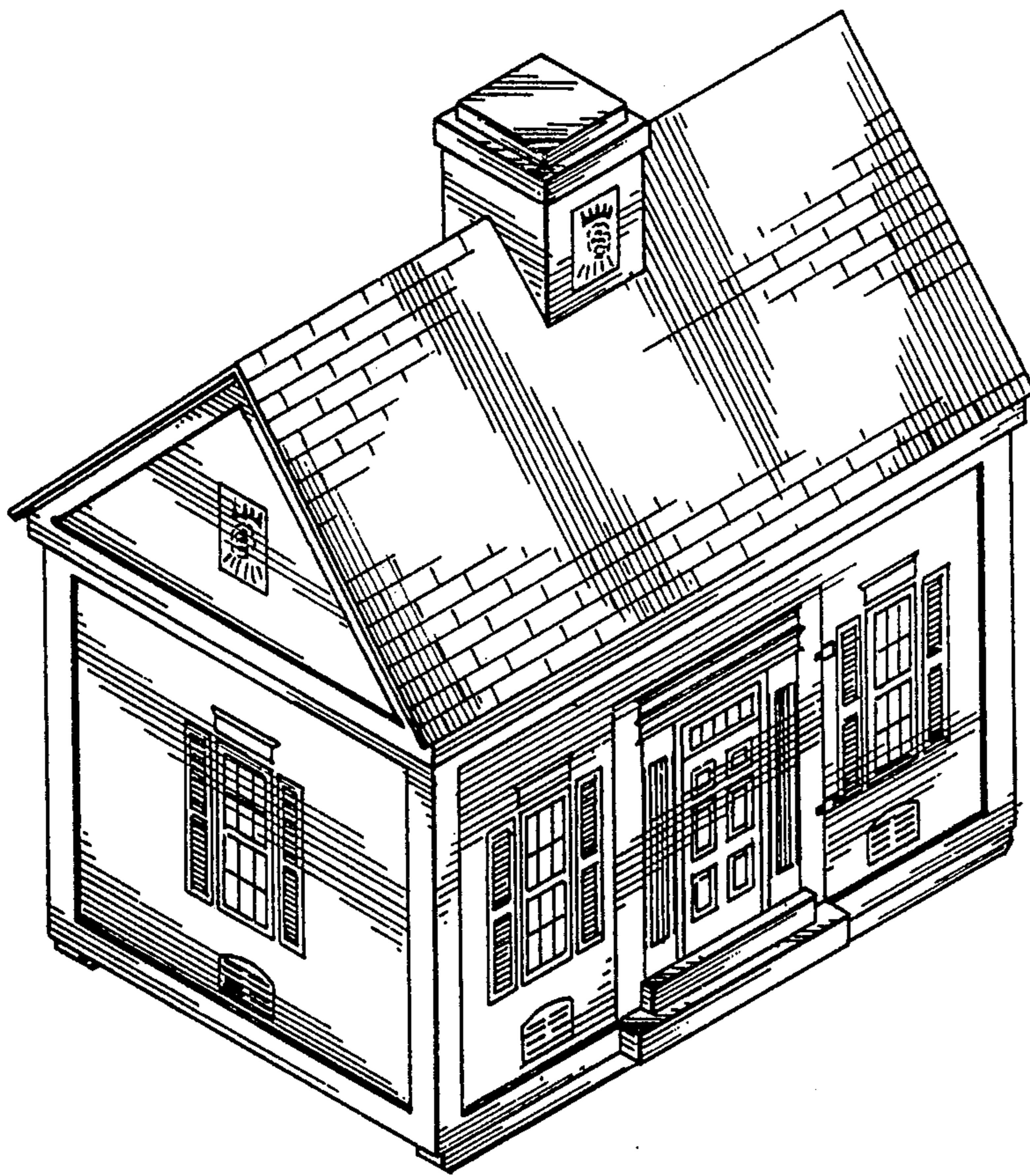

FIG. 1

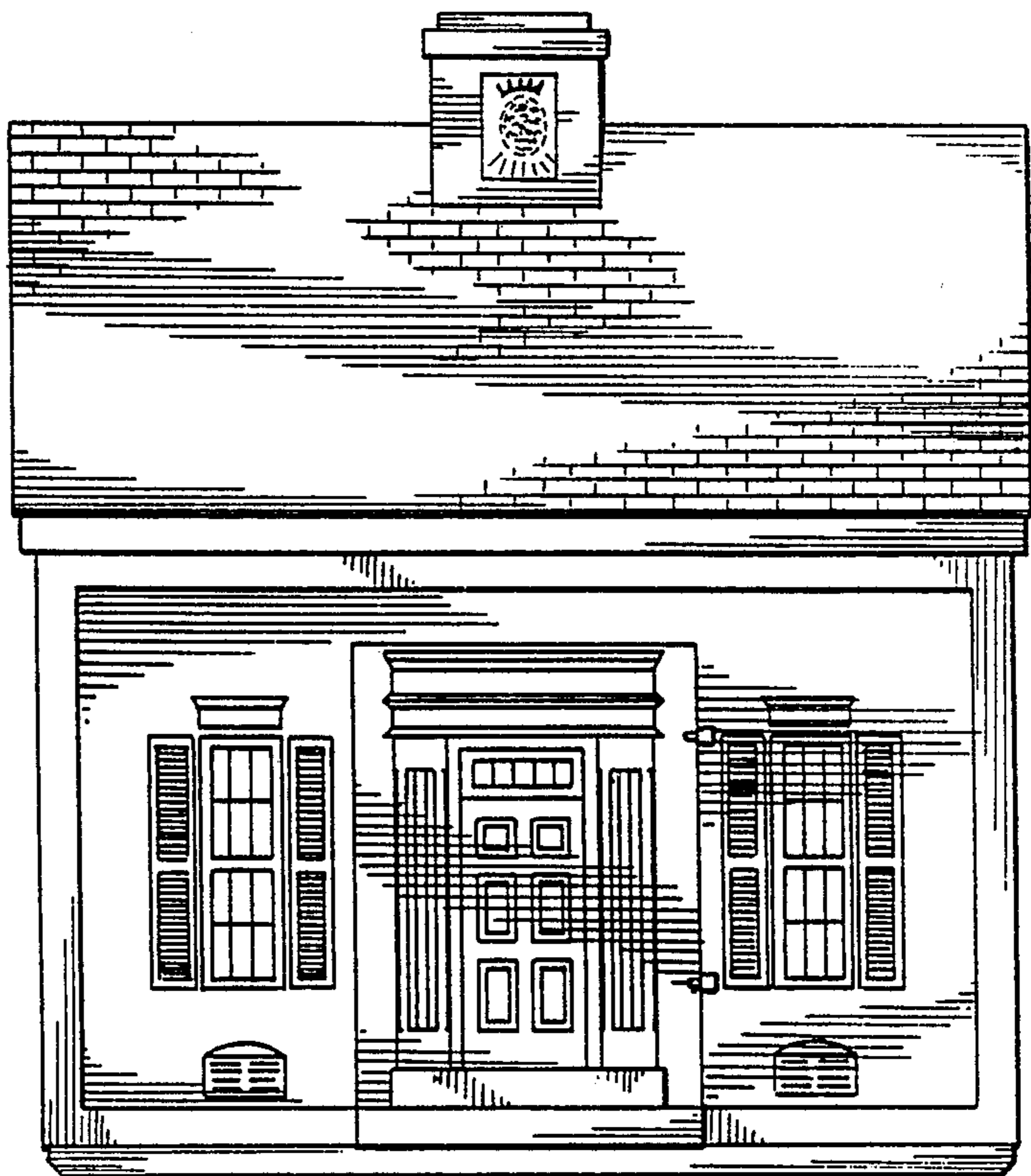

FIG. 2

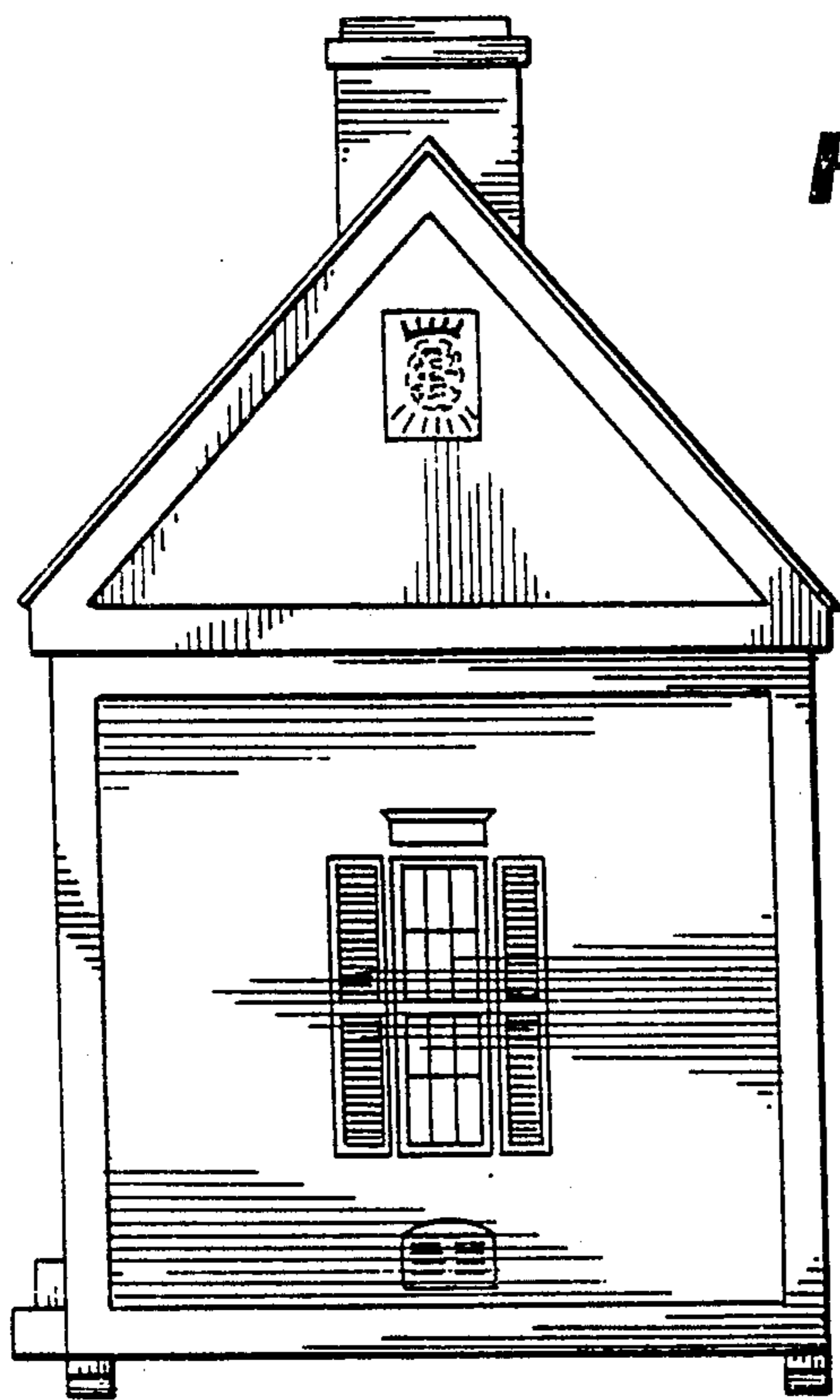

FIG. 3

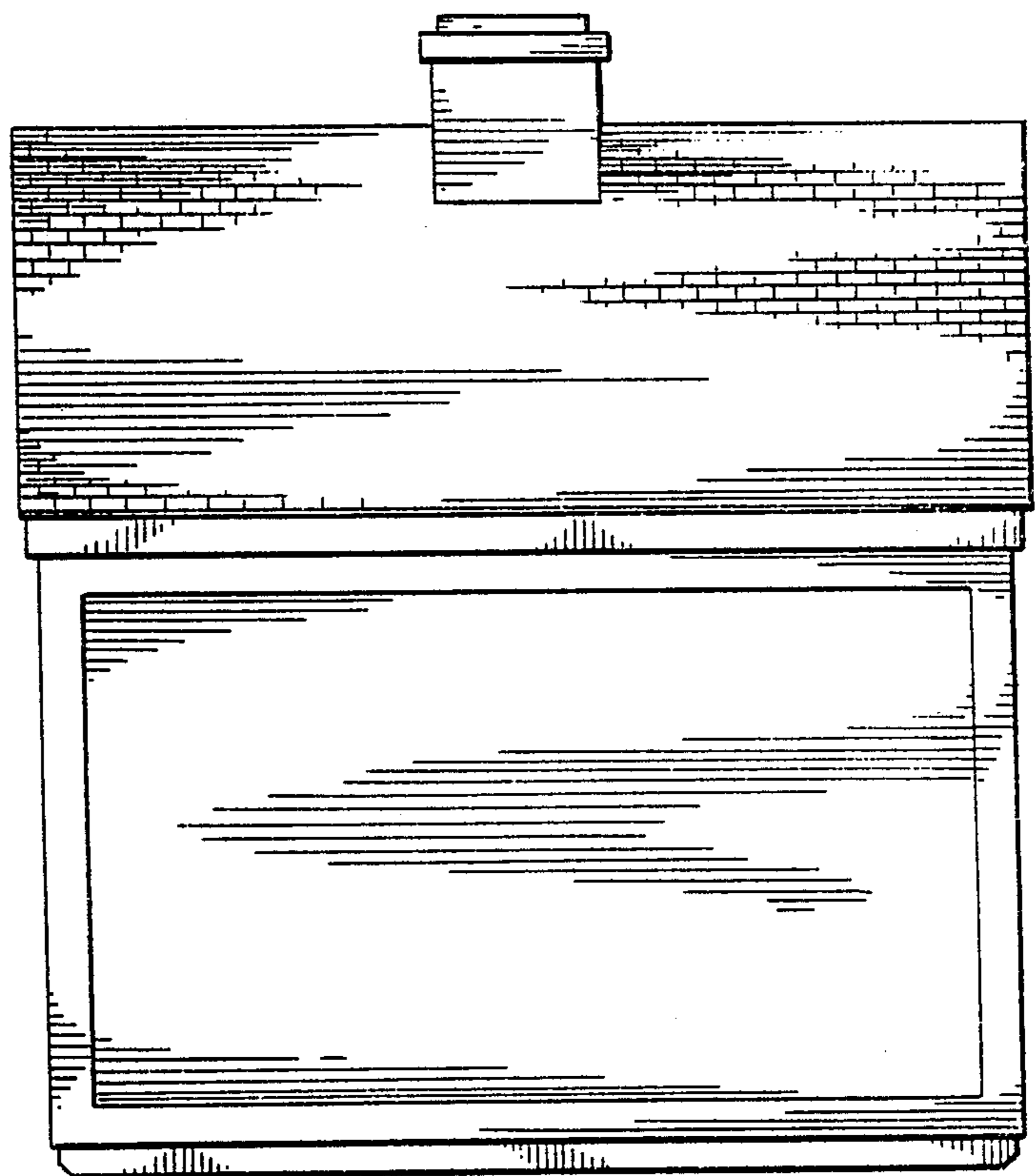

FIG. 4