

[54] CARRIAGE HOUSE PLAYHOUSE

D. 286,307 10/1986 Roy ..... D21/114  
D. 293,925 1/1988 Roy ..... D21/114  
2,990,588 7/1961 McKinney ..... D25/22

[76] Inventor: Joseph C. Roy, 16 Berry Hill Rd.,  
Columbia, S.C. 29210

Primary Examiner—Charles A. Rademaker  
Attorney, Agent, or Firm—Rogers & Killeen

[\*\*] Term: 14 Years

[57] CLAIM

[21] Appl. No.: 80,686

The ornamental design for a carriage house playhouse,  
as shown.

[22] Filed: Aug. 3, 1987

[52] U.S. Cl. .... D21/114

[58] Field of Search ..... D21/114-119,  
D21/59; D25/1, 16, 22, 26, 27, 29, 23; 446/423,  
476, 477, 478; 52/750, 200

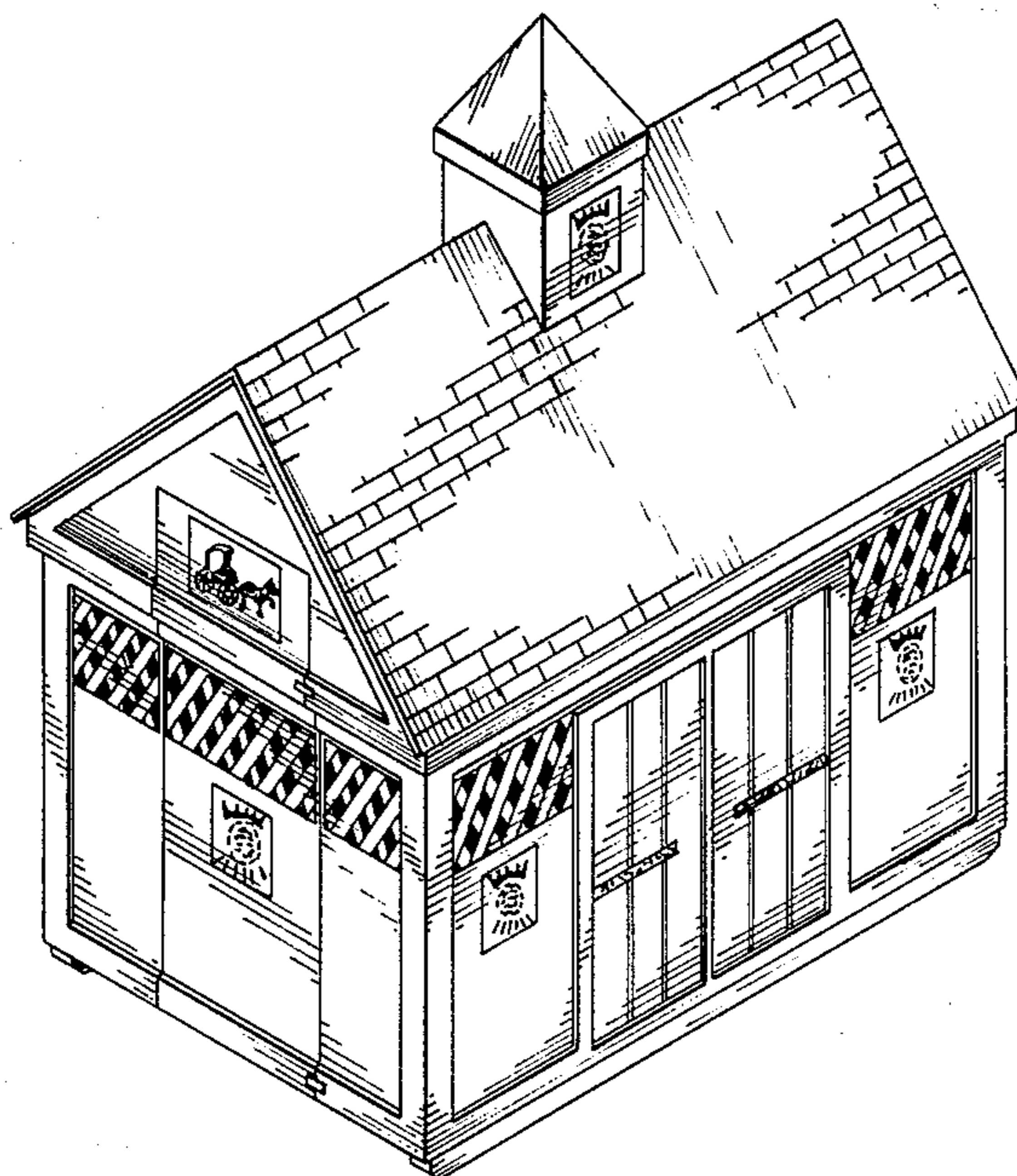
DESCRIPTION

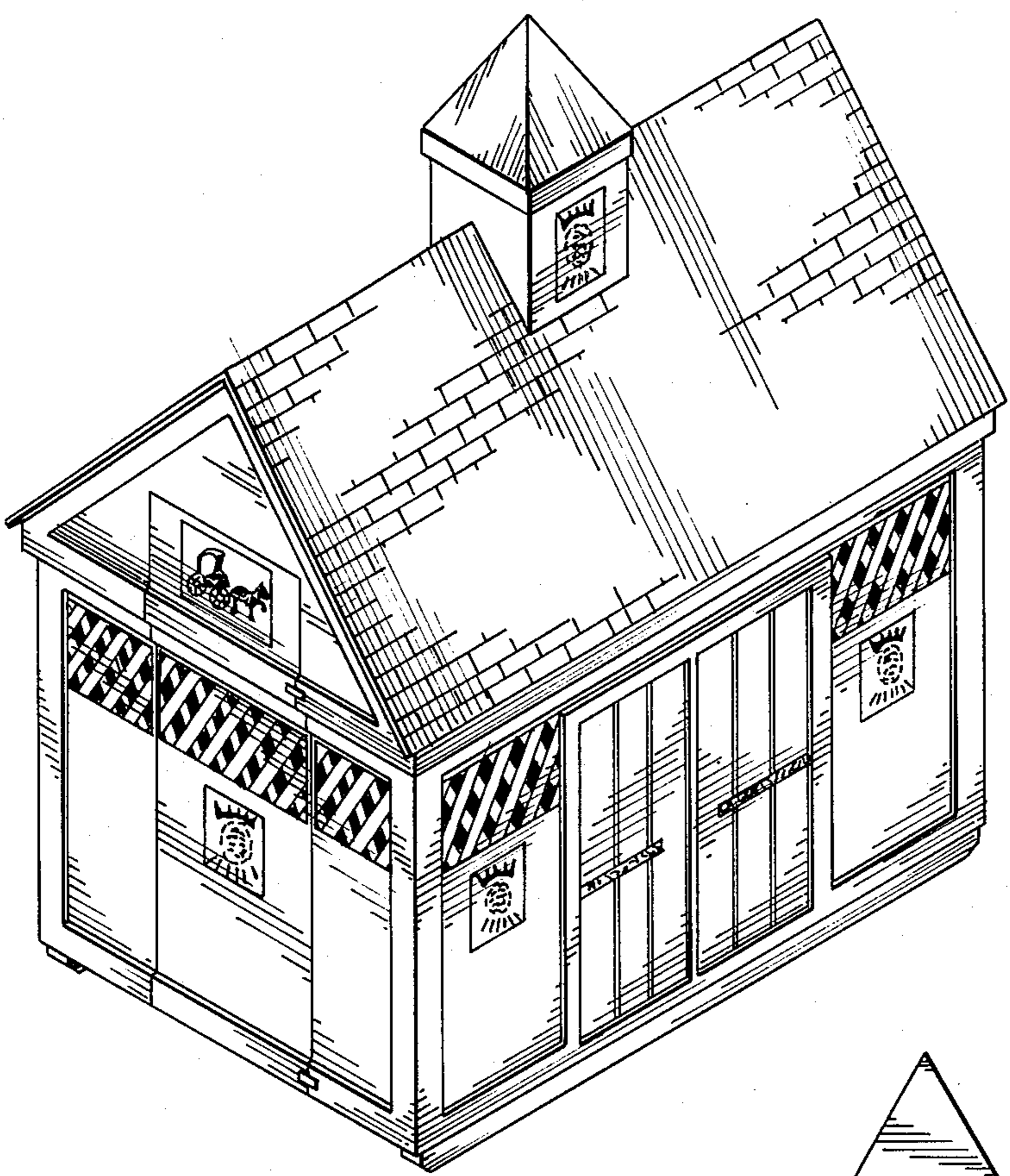
[56] References Cited

FIG. 1 is a front perspective view of a carriage house  
playhouse, showing my new design;  
FIG. 2 is a front elevational view thereof;  
FIG. 3 is an end elevational view of the end opposite  
that shown in FIG. 1; and  
FIG. 4 is a rear elevational view thereof.

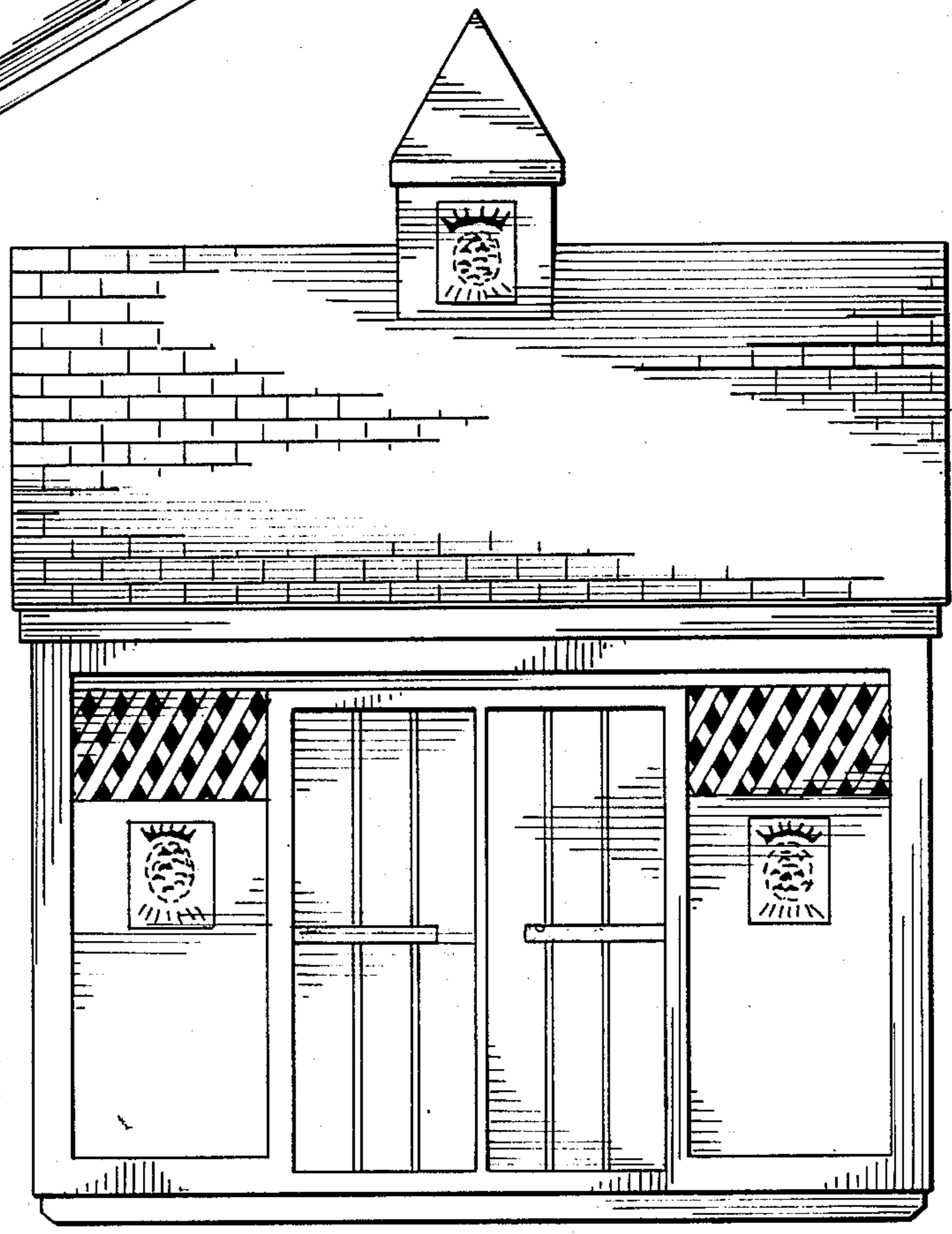
U.S. PATENT DOCUMENTS

D. 246,483 11/1977 Satten ..... D21/118

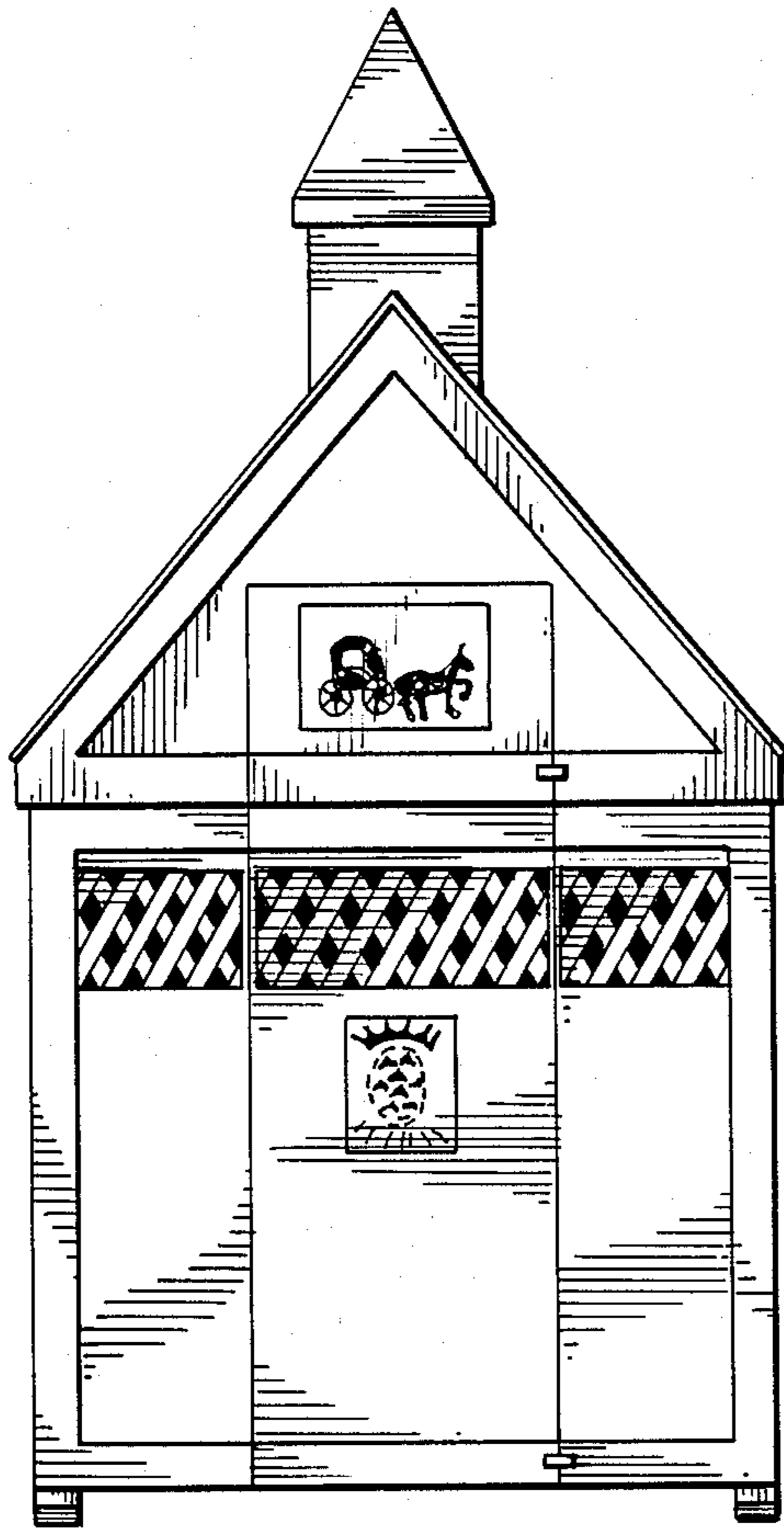




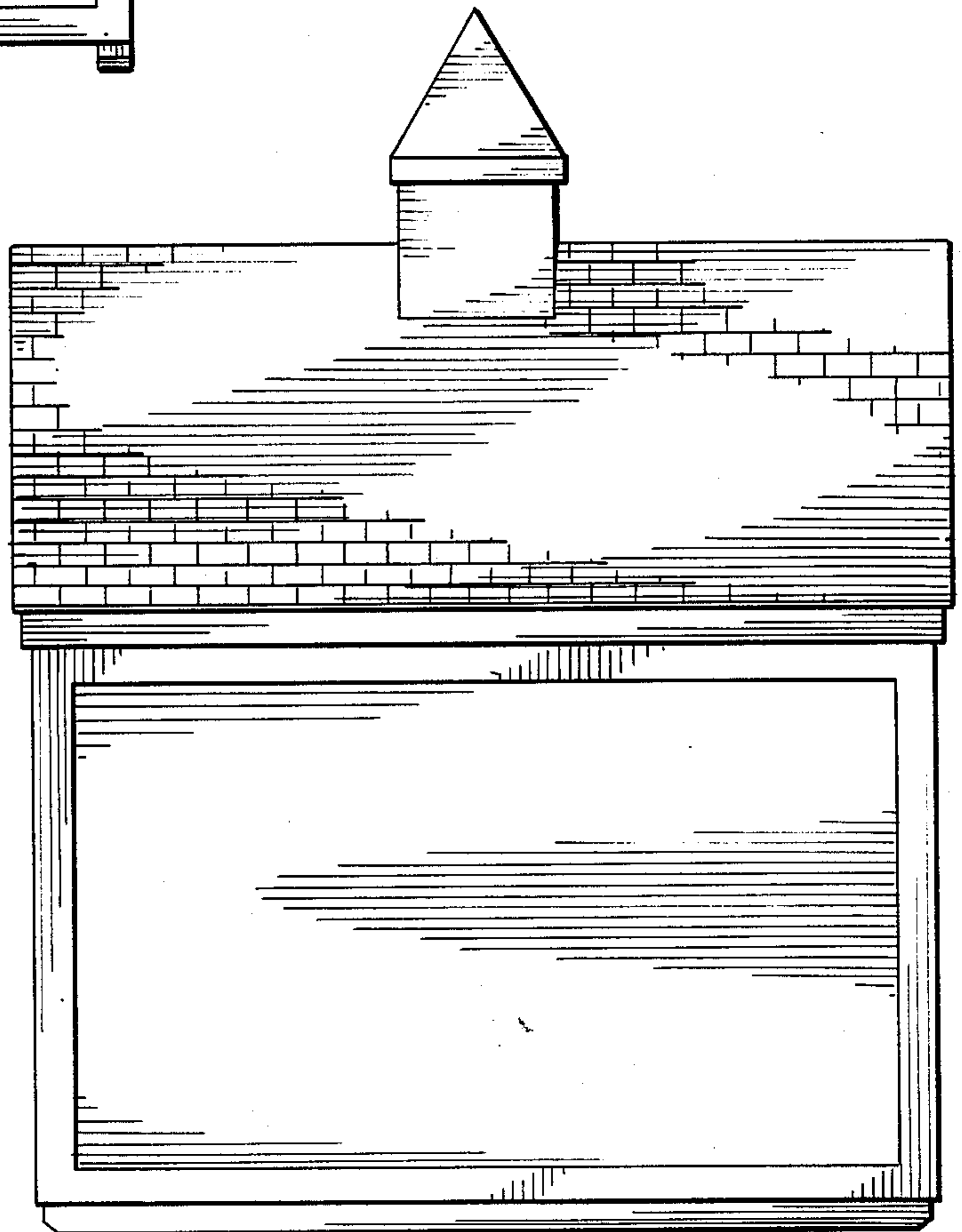
**FIG. 1**



**FIG. 2**



**FIG. 3**



**FIG. 4**