

[54] INTEGRAL HANDSET TELEPHONE AND FLIP-TOP TYPE SHOE

[76] Inventor: David Le Bleu, 14 Concord Rd., Westford, Mass. 01886

[**] Term: 14 Years

[21] Appl. No.: 260,670

[22] Filed: Oct. 21, 1988

[52] U.S. Cl. D14/143; D2/265; D2/290; D14/147; D14/148; D14/144

[58] Field of Search D14/53, 62, 140, 143, D14/147, 248, 64; 379/433, 434, 419, 428, 440; D2/308, 309, 313, 265, 270; D21/11; D9/319

[56] References Cited

U.S. PATENT DOCUMENTS

- D. 167,533 8/1952 Pastine D2/270
- D. 181,542 11/1957 Miyachi et al. D2/270
- D. 247,657 4/1978 York, Jr. D2/270
- D. 260,570 9/1981 Wong D2/270
- D. 285,682 9/1986 Lee D21/111 X
- D. 285,902 9/1986 Furdio D9/319

- D. 291,569 8/1987 Sun D21/111 X
- D. 291,883 9/1987 Snyder D14/64 X
- D. 294,697 3/1988 Burkett et al. D14/64
- D. 298,319 11/1988 Falconburg D14/64 X

Primary Examiner—Horace B. Fay, Jr.
Attorney, Agent, or Firm—Pearson & Pearson

[57] CLAIM

The ornamental design for an integral handset telephone and flip-top type shoe, as shown and described.

DESCRIPTION

FIG. 1 is a left side, top and bottom perspective view of an integral handset telephone and flip-top type shoe showing my new design;
 FIG. 2 is a front elevational view thereof;
 FIG. 3 is a front and right side perspective view thereof;
 FIG. 4 is a top plan view thereof;
 FIG. 5 is a rear elevational view thereof;
 FIG. 6 is another left side, front and bottom perspective view thereof; and,
 FIG. 7 is a bottom plan view thereof.
 The showing of an abbreviated coiled cord segment in FIGS. 1-3 and 5-7 is for convenience of illustration.

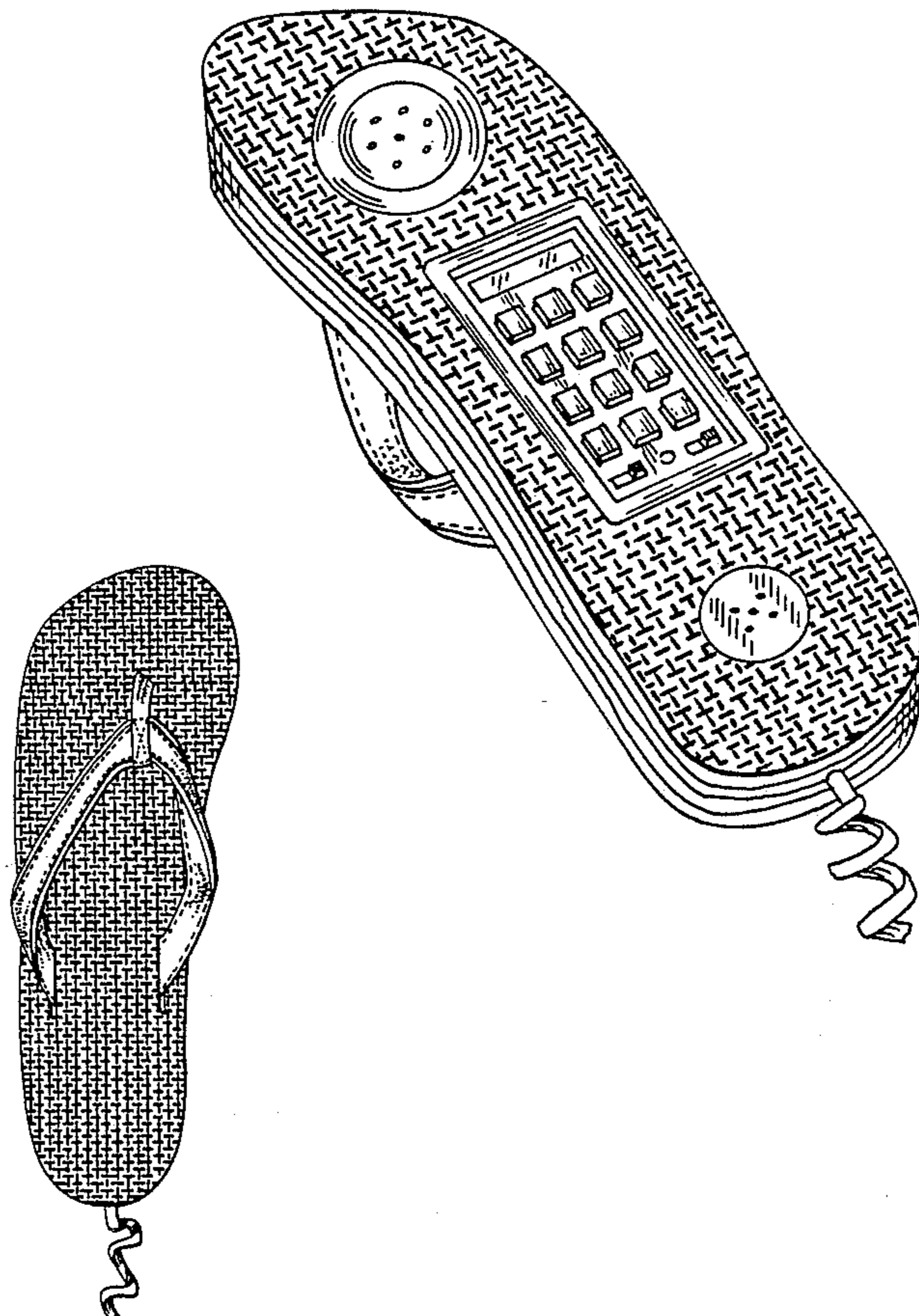

Fig. 1

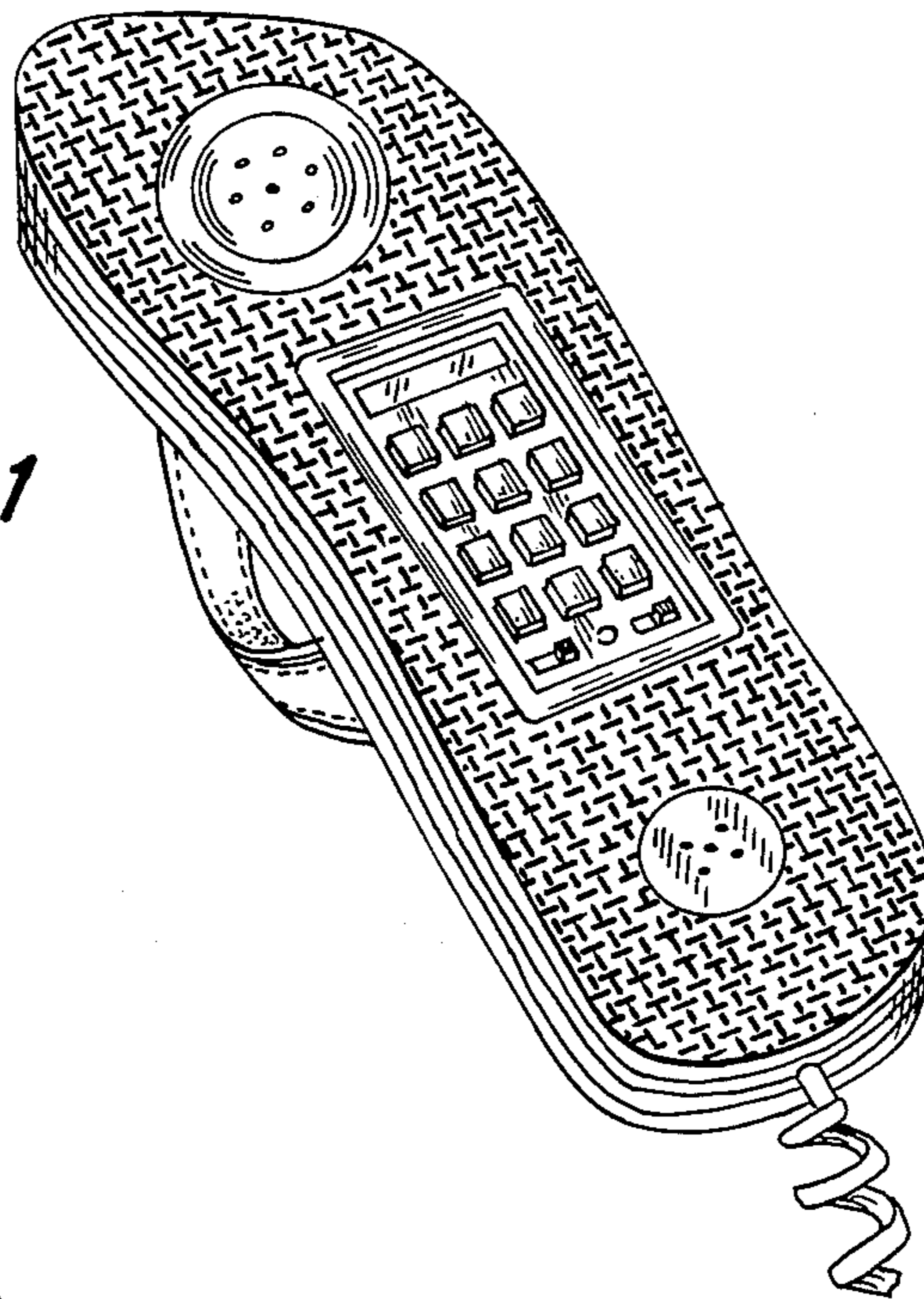

Fig. 2

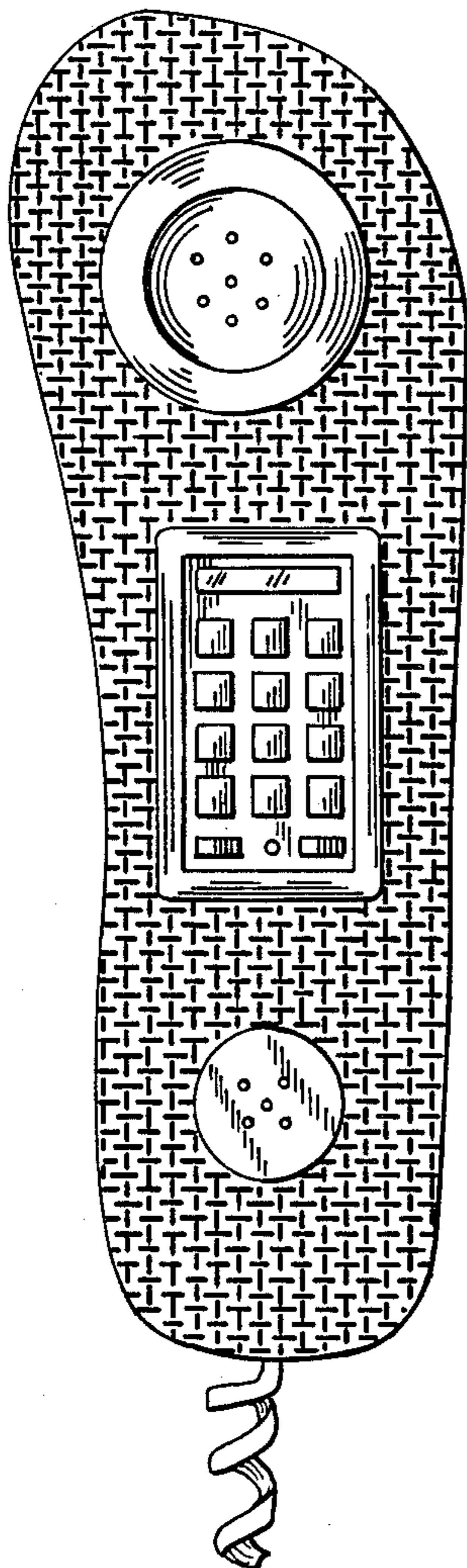

Fig. 3

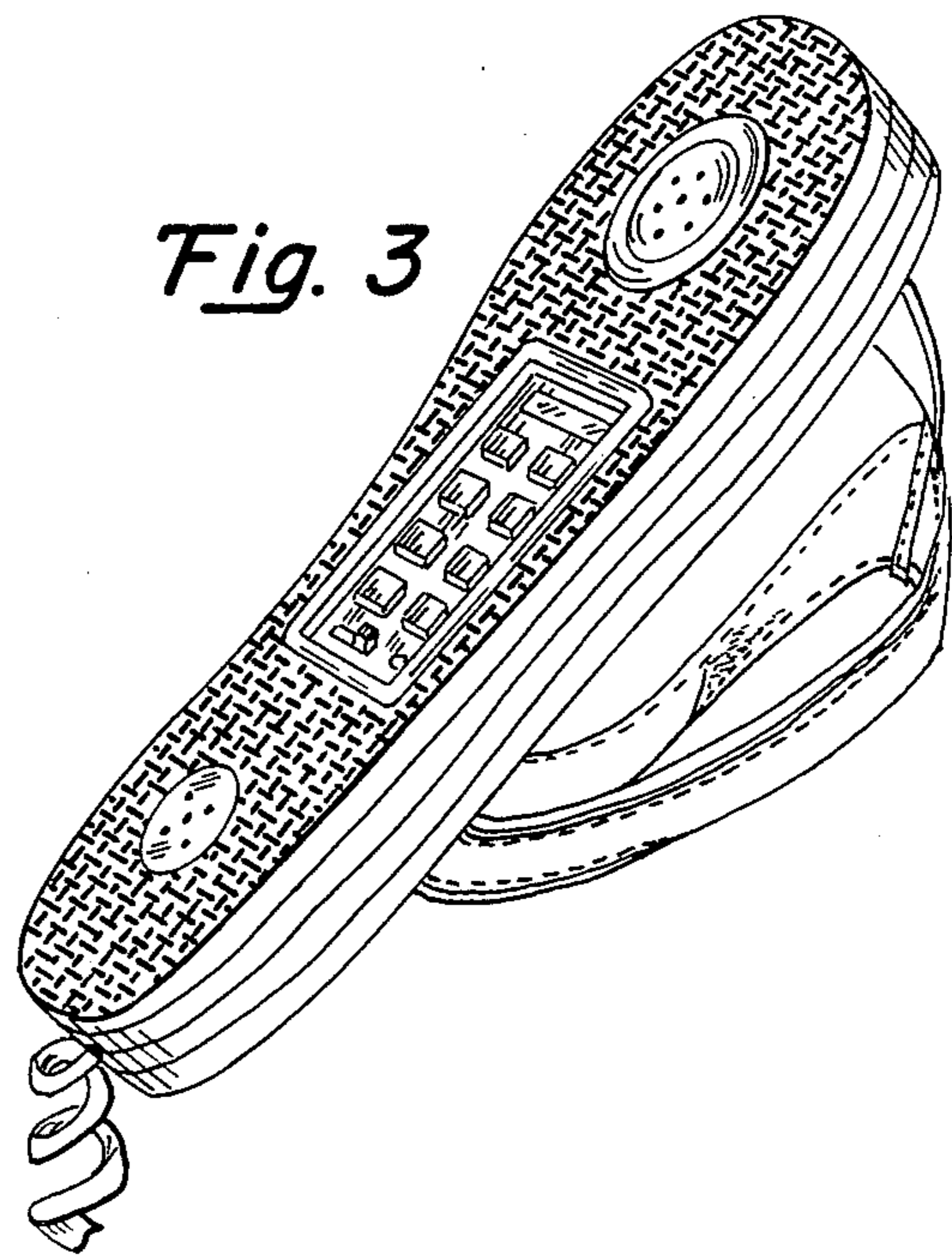

Fig. 4

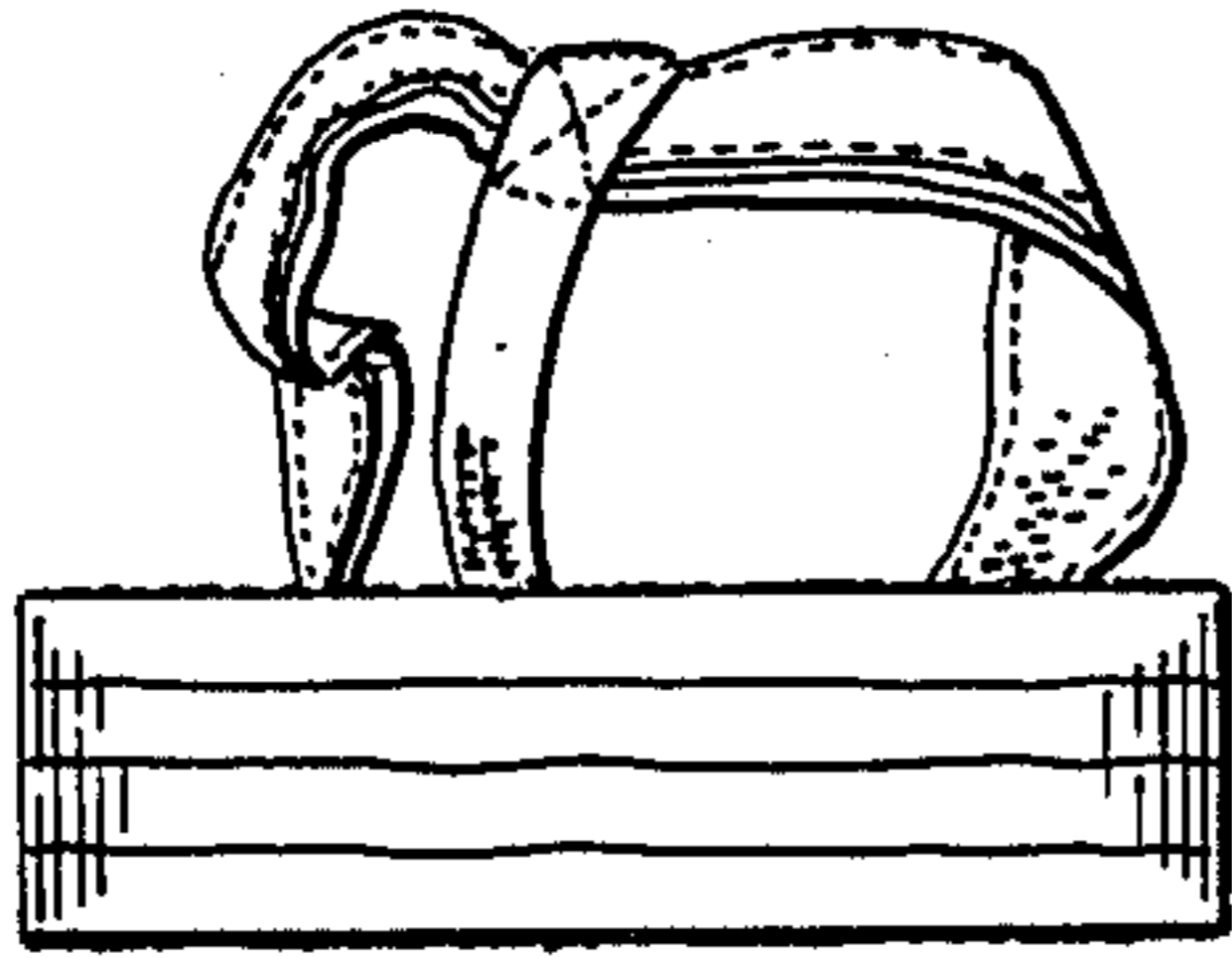

Fig. 5

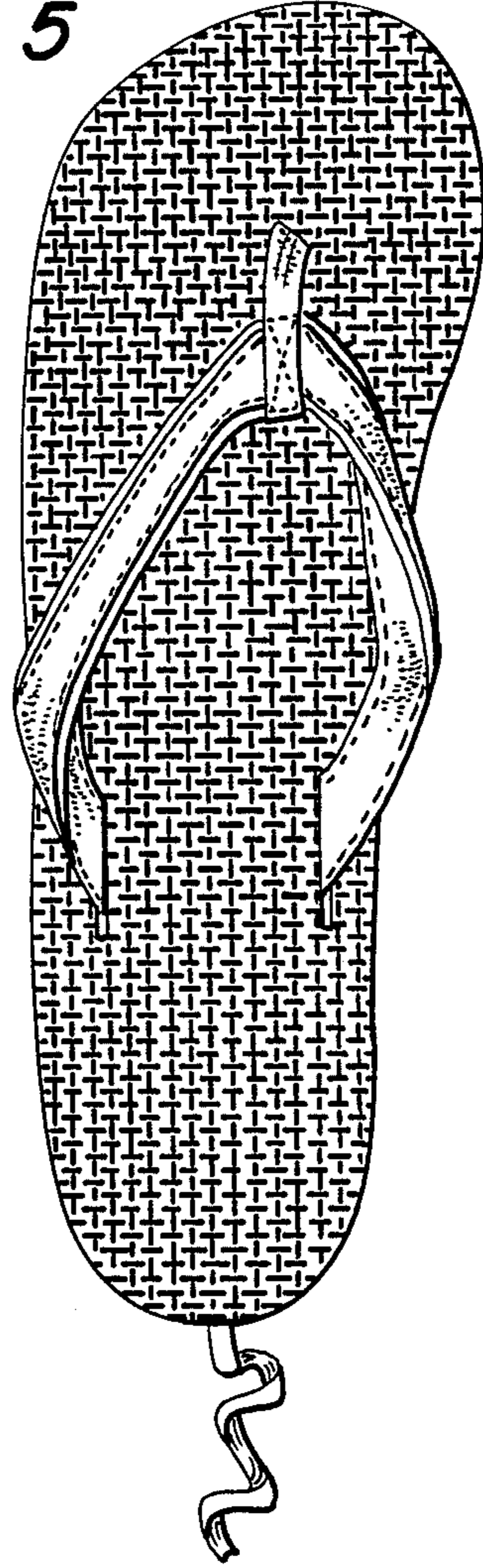

Fig. 6

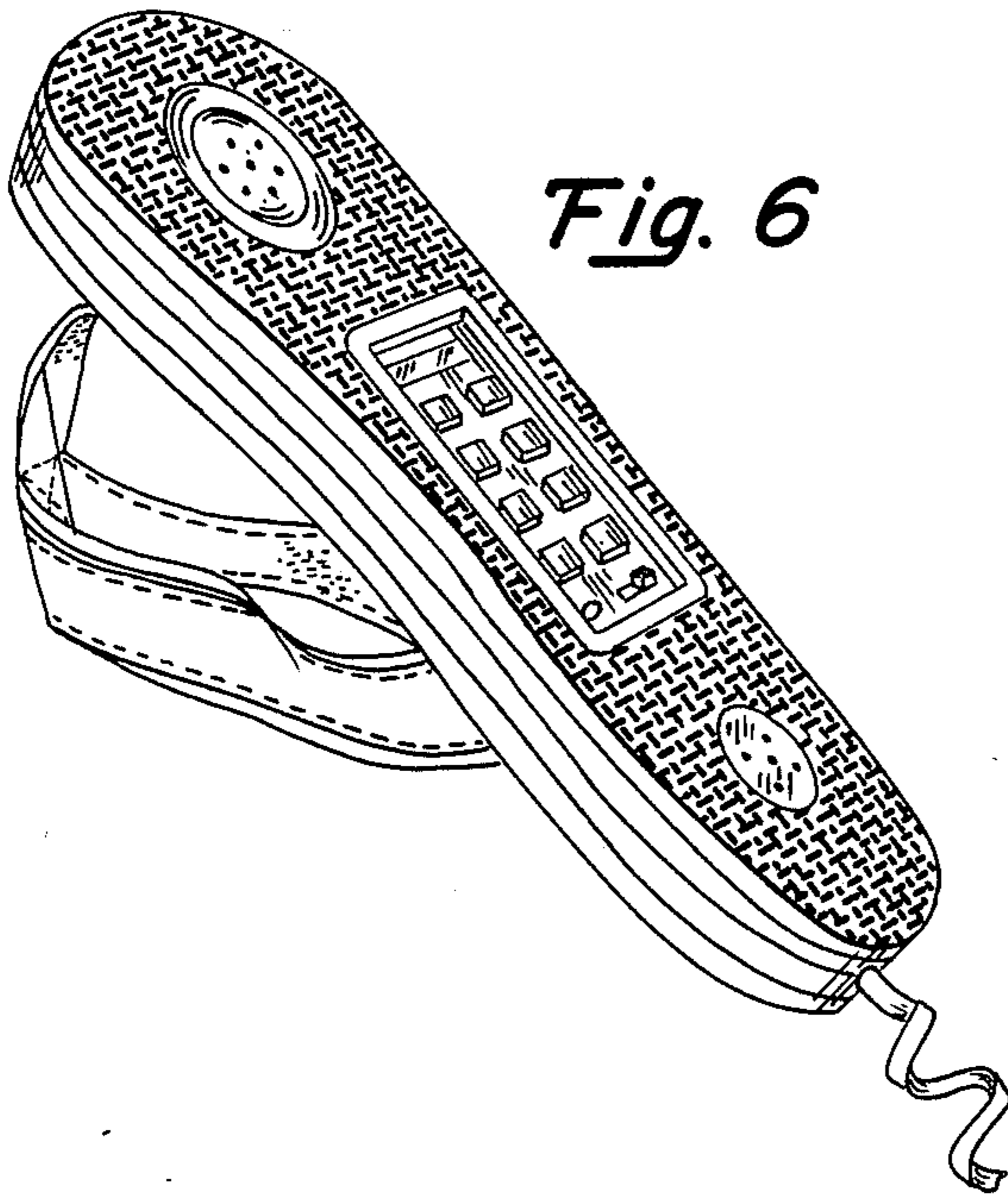

Fig. 7

