

[54] TIRE FOR TWO-WHEELED VEHICLES

D. 294,933 3/1988 Ikeda D12/147
D. 296,682 7/1988 Turchetti et al. D12/147

[75] Inventors: Guido Giancola, Milan; Giancarlo Armellin, Messina, both of Italy

OTHER PUBLICATIONS

1985 Tread Design Guide, p. 232, Yokohama F110 Street Tire, third row down from top, & second tire in from right side of page.

[73] Assignee: Pirelli Coordinamento Pneumatici S.p.A., Italy

Primary Examiner—James M. Gandy
Attorney, Agent, or Firm—Stevens, Davis, Miller & Mosher

[**] Term: 14 Years

[21] Appl. No.: 908,148

[57] CLAIM

[22] Filed: Sep. 16, 1986

The ornamental design for a tire for two-wheeled vehicles, as shown and described.

[30] Foreign Application Priority Data

Mar. 21, 1986 [IT] Italy 21299/86[U]

DESCRIPTION

[52] U.S. Cl. D12/145

[58] Field of Search D12/141-143,
D12/145-151; 152/209 R, 209 D, 209 B

FIG. 1 is a perspective view of a tire for two-wheeled vehicles showing our new design it being understood that the tread design is repeated uniformly throughout the circumference of the tire as shown schematically in solid lines and the opposite side is the same as that shown;

[56] References Cited

U.S. PATENT DOCUMENTS

- D. 41,496 6/1911 Hood D12/147
- D. 291,675 9/1987 Mader D12/136
- D. 294,931 3/1988 Ikeda D12/147
- D. 294,932 3/1988 Hayama D12/147

FIG. 2 is a front elevation view thereof; and

FIG. 3 is a side elevation view thereof on a reduced scale.

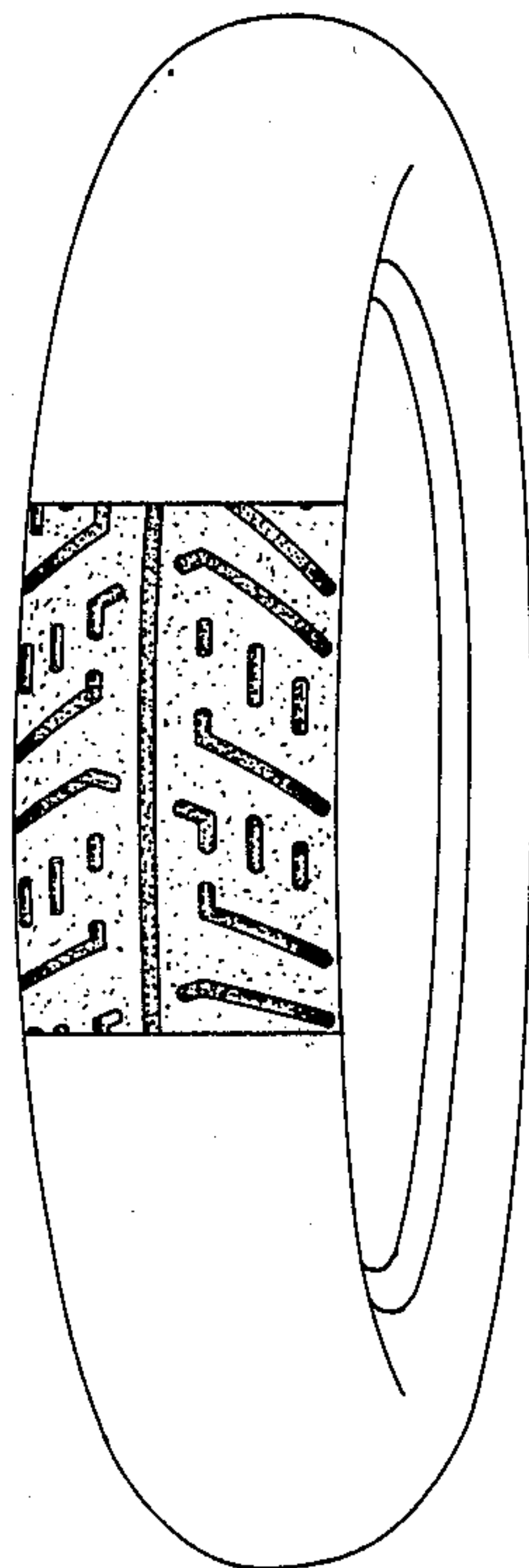

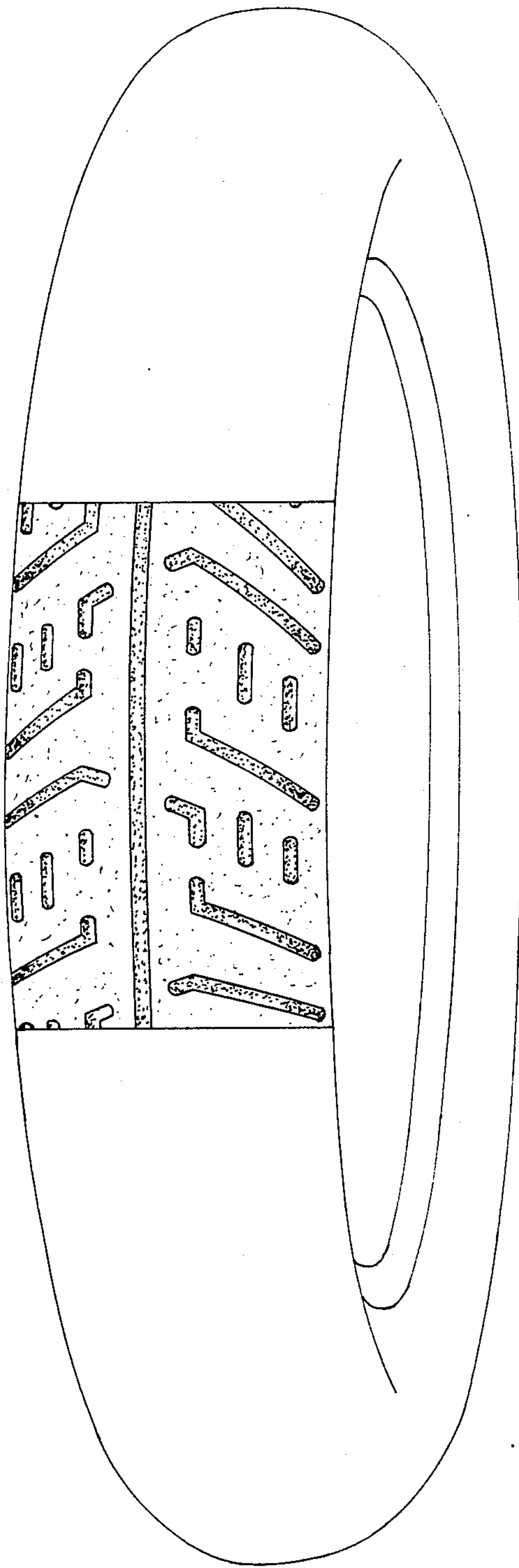

FIG 1

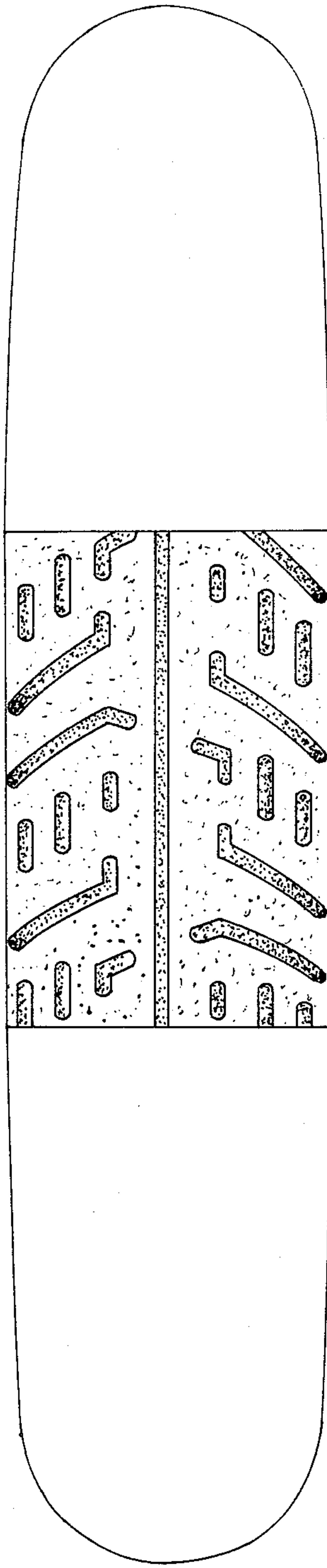

FIG 2

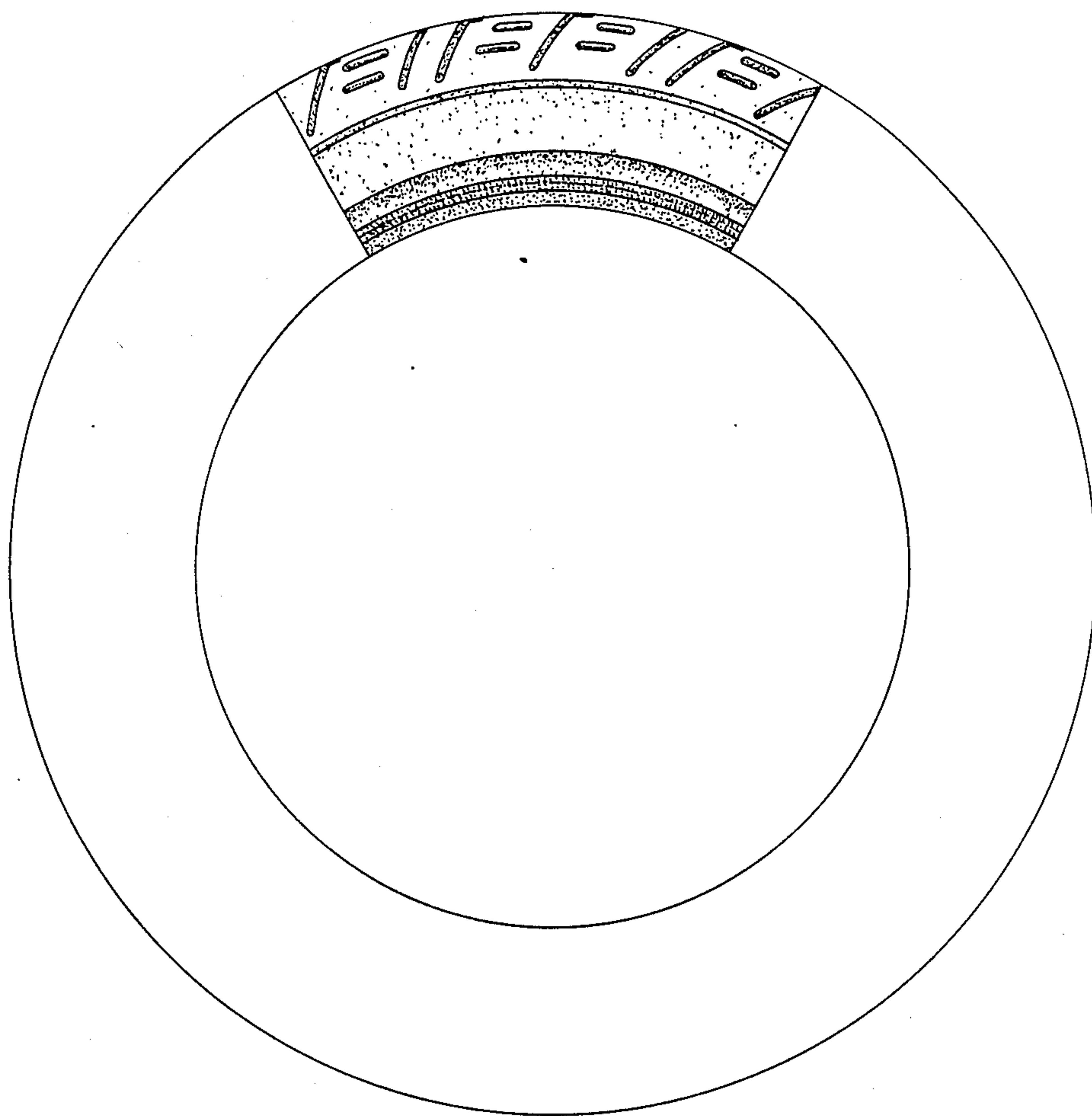

FIG 3