

[54] ELECTRONIC WATCH

D. 298,609 11/1988 Dawson D10/15

[76] Inventor: Melvyn H. Dawson, Jr., 1130
Rollingwood Trail, Maitland, Fla.
32751

FOREIGN PATENT DOCUMENTS

0256434 2/1988 European Pat. Off. 368/223

[**] Term: 14 Years

OTHER PUBLICATIONS

Form-III, 1985, p. 31-Watches next-to-top-center.

[21] Appl. No.: 905,116

Primary Examiner—Nelson C. Holtje

Attorney, Agent, or Firm—James H. Beusse

[22] Filed: Sep. 8, 1986

[52] U.S. Cl. D10/38; D10/15

[57] CLAIM

[58] Field of Search D10/1-39,
D10/122-126; 368/82-84, 239-242, 276, 277,
285, 280-282, 223, 232-233, 238

The ornamental design for an electronic watch, as shown and described.

DESCRIPTION

[56] References Cited

U.S. PATENT DOCUMENTS

- D. 166,364 4/1952 Thornton D10/23 X
- D. 285,908 9/1986 Maron D10/30
- D. 289,740 5/1987 Ketner D10/38
- D. 298,414 11/1988 Dawson D10/15

FIG. 1 is a front and top, left perspective view of an electronic watch showing my new design;
 FIG. 2 is a front elevational view thereof;
 FIG. 3 is a rear elevational view thereof;
 FIG. 4 is a bottom plan view thereof;
 FIG. 5 is a right side elevational view thereof.

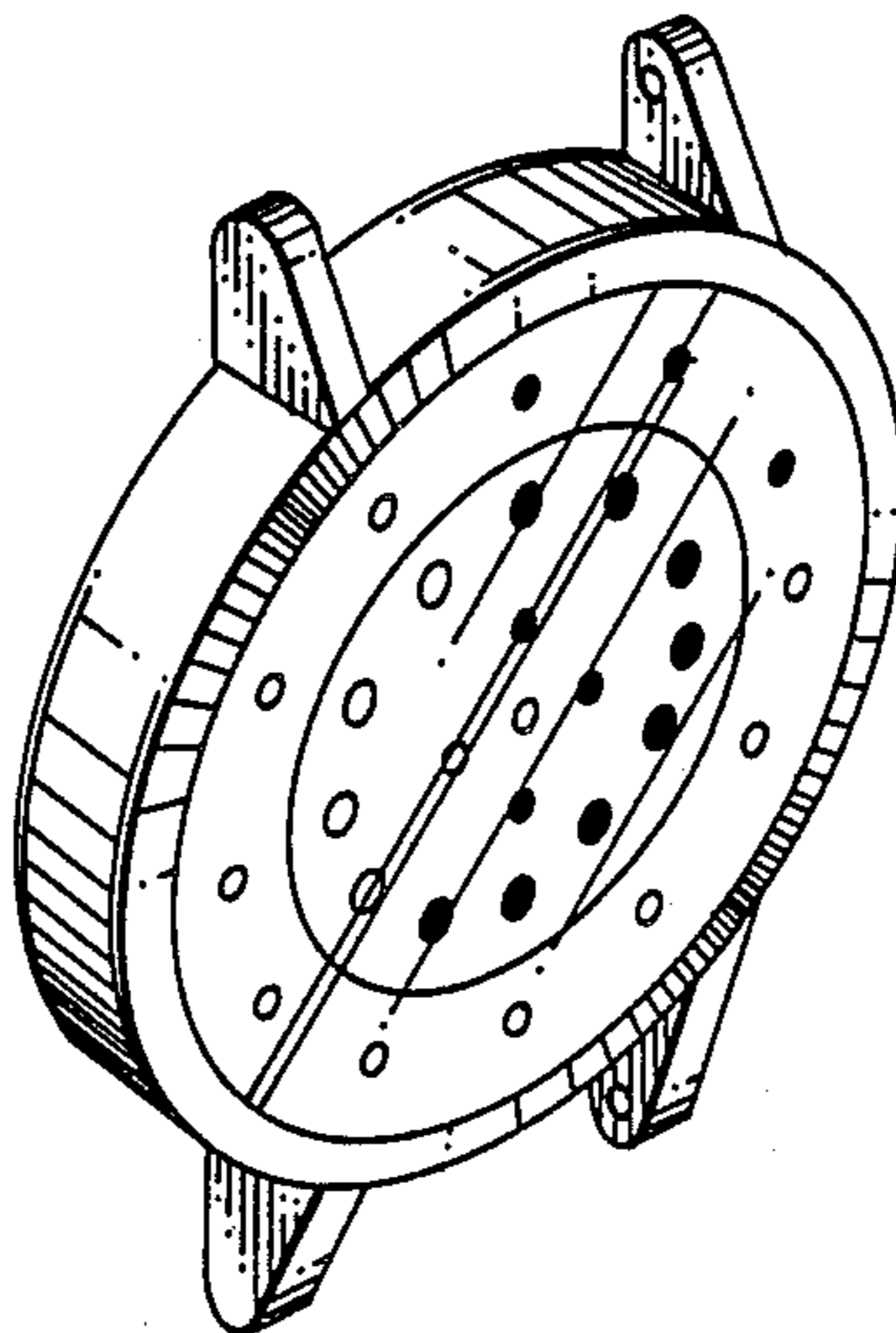

FIG. 1

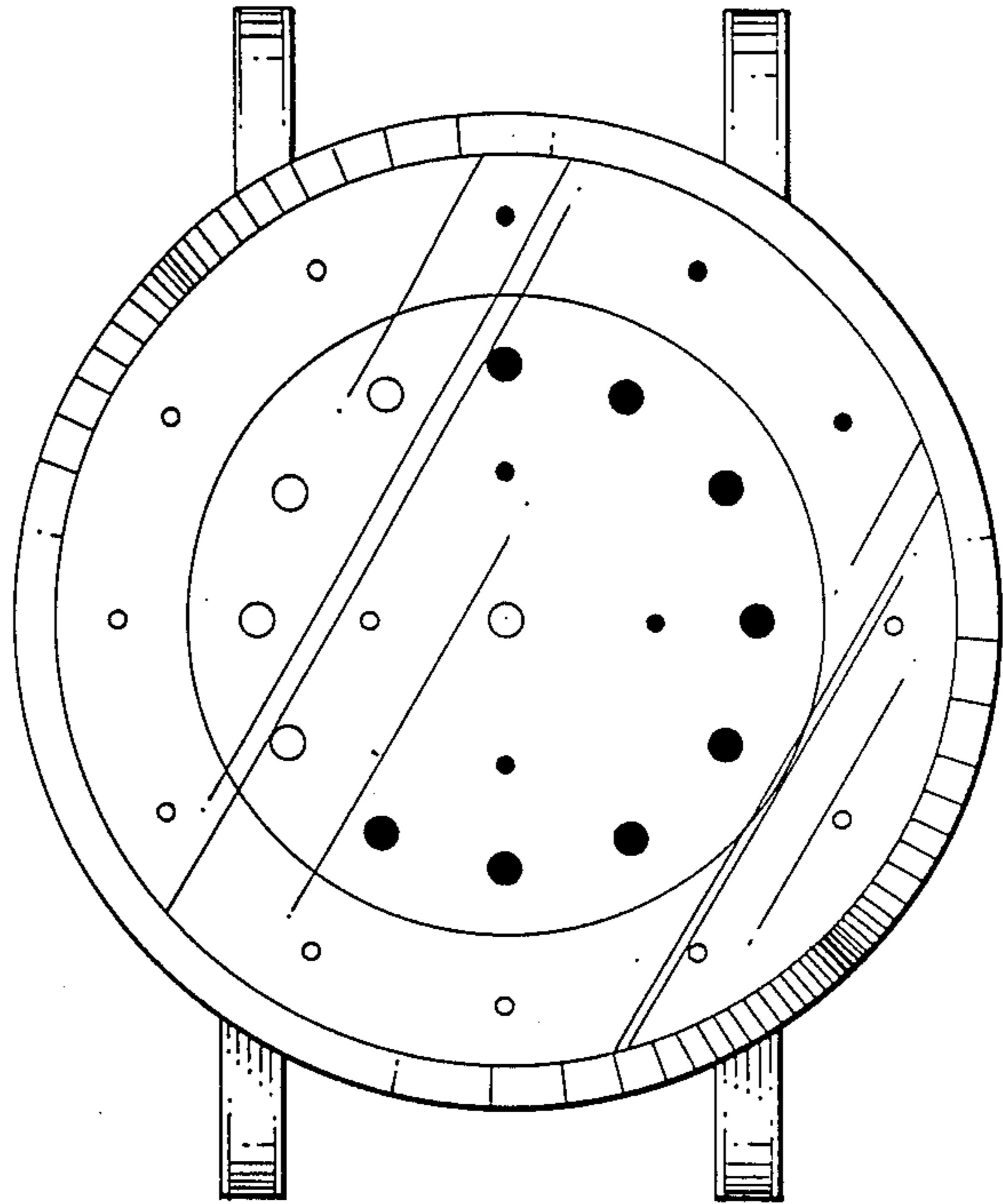
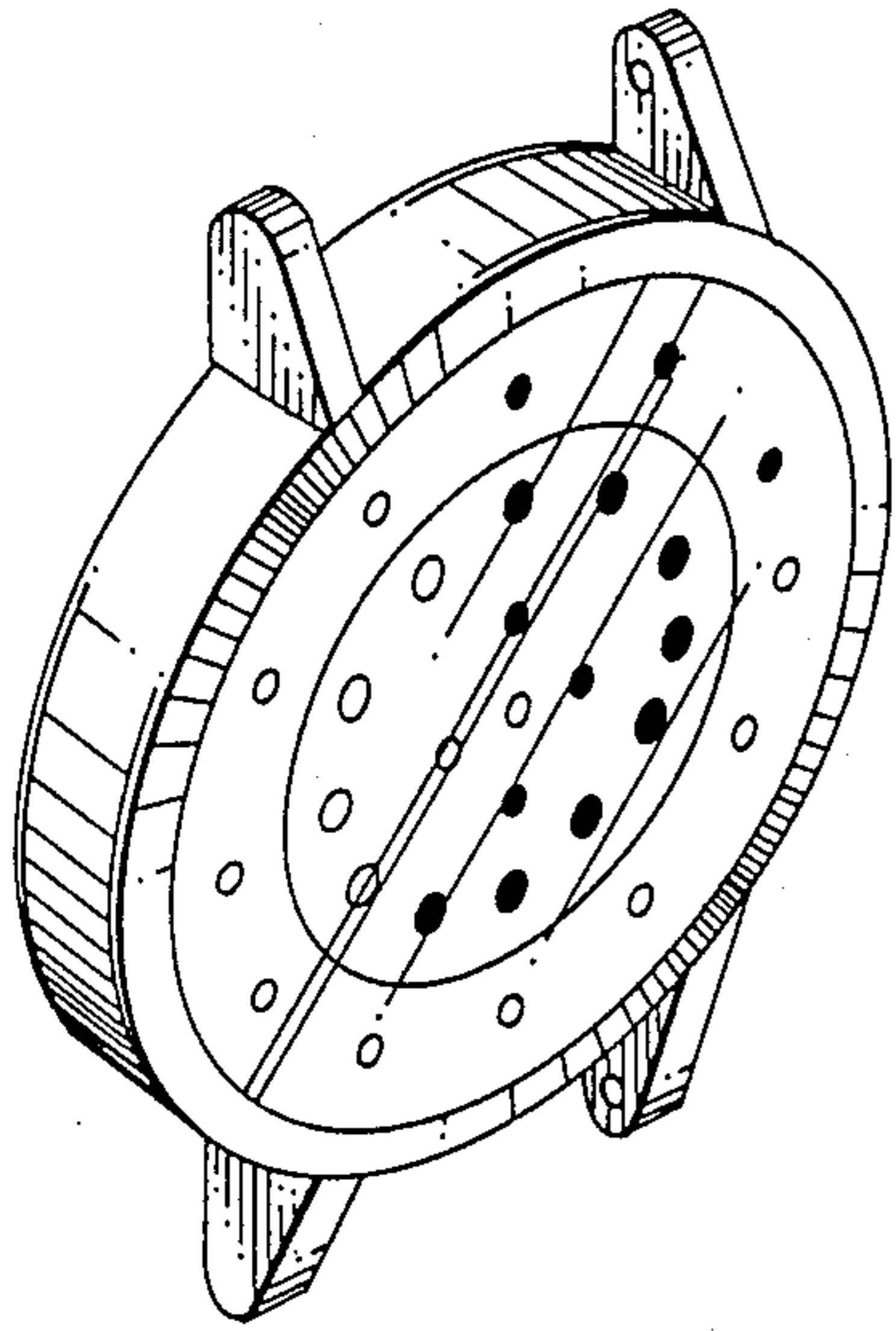

FIG. 2

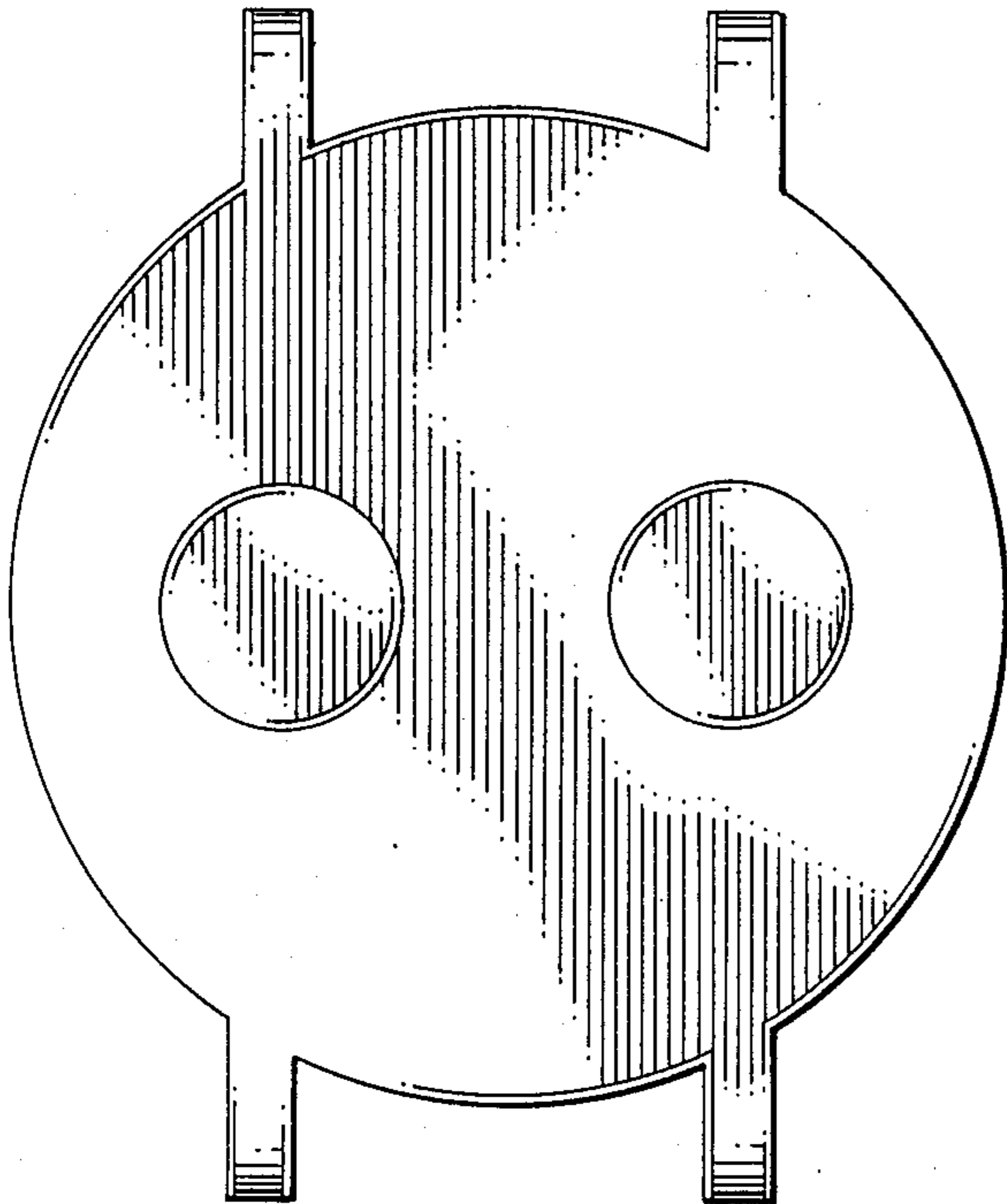

FIG. 3

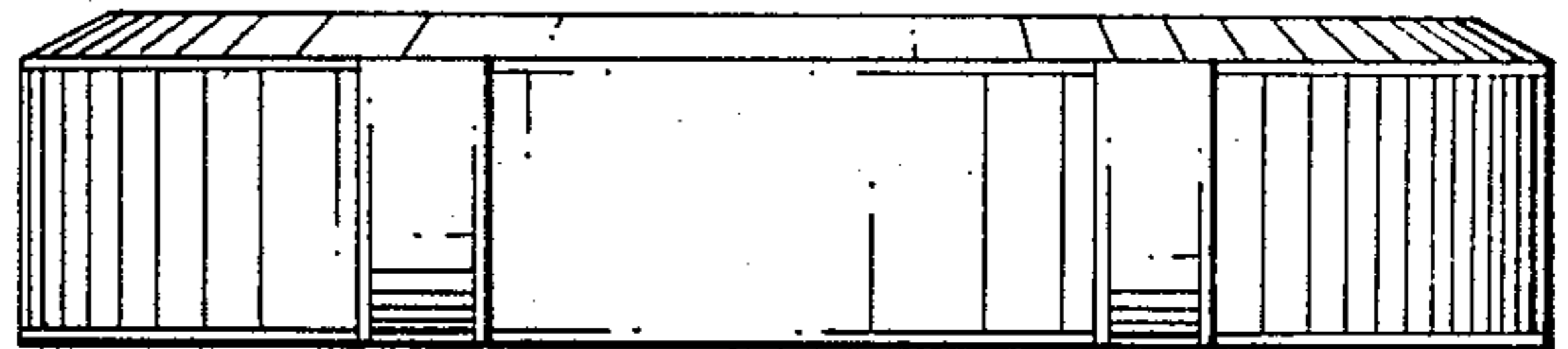

FIG. 4

FIG. 5

