

[54] INSOLE

[75] Inventors: Donald B. Thompson, Memphis; Gary Wildman, Germantown, both of Tenn.

[73] Assignee: Scholl, Inc., Memphis, Tenn.

[\*\*] Term: 14 Years

[21] Appl. No.: 922,094

[22] Filed: Oct. 22, 1986

[52] U.S. Cl. .... D2/318

[58] Field of Search ..... D2/264, 265, 268-271, D2/274, 308-314, 317-322; 36/3 B, 15, 25 R, 28, 29, 32 R, 43, 44, 132, 136

[56] References Cited

U.S. PATENT DOCUMENTS

- D. 297,282 8/1988 Fox ..... D2/318
- 3,253,601 5/1966 Scholl ..... D2/318 X
- 4,513,518 4/1985 Jalbert et al. .... 36/3 B

FOREIGN PATENT DOCUMENTS

257878 10/1985 United Kingdom ..... 36/44

Primary Examiner—Louis S. Zarfes  
Attorney, Agent, or Firm—Gerald S. Rosen; Thomas D. Hoffman; Stephen I. Miller

[57] CLAIM

The ornamental design for an insole, as shown and described.

DESCRIPTION

FIG. 1 is a bottom perspective view of an insole showing our new design.

FIG. 2 is a bottom plan view thereof.

FIG. 3 is a side elevational view thereof seen from the arch support side.

FIG. 4 is a side elevational view thereof seen from the side opposite the arch support.

FIG. 5 is an end elevational view thereof seen from the heel.

FIG. 6 is an end elevational view thereof seen from the toe.

FIG. 7 is a top plan view thereof.

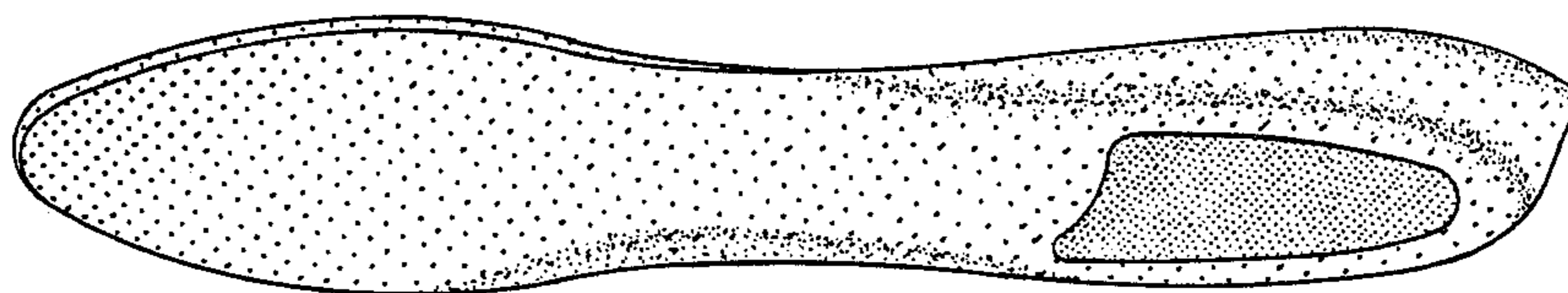

FIG. 1

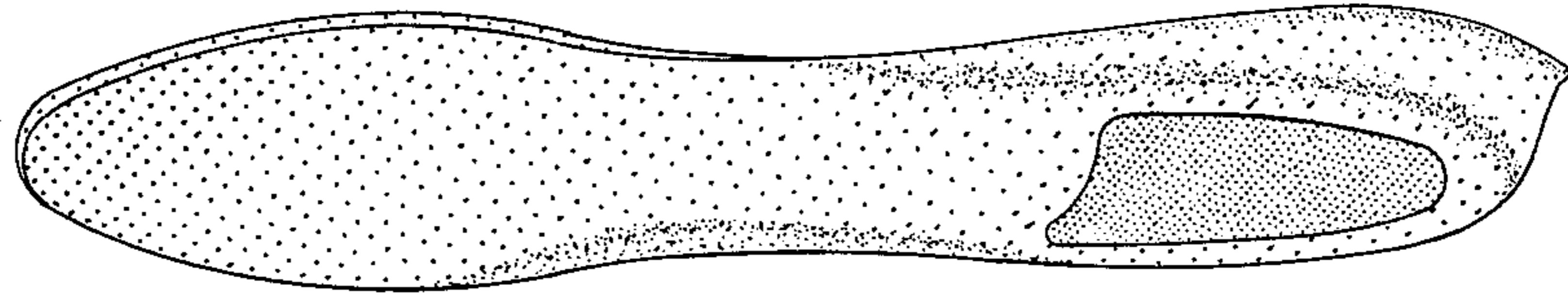

FIG. 2

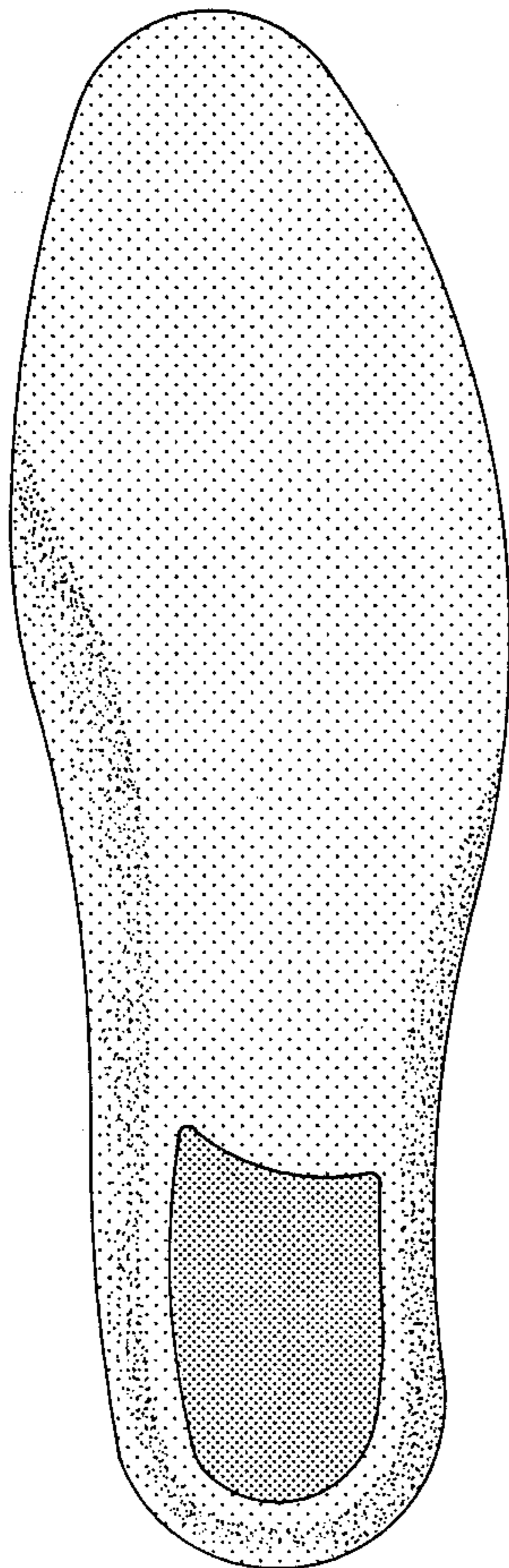

FIG. 7

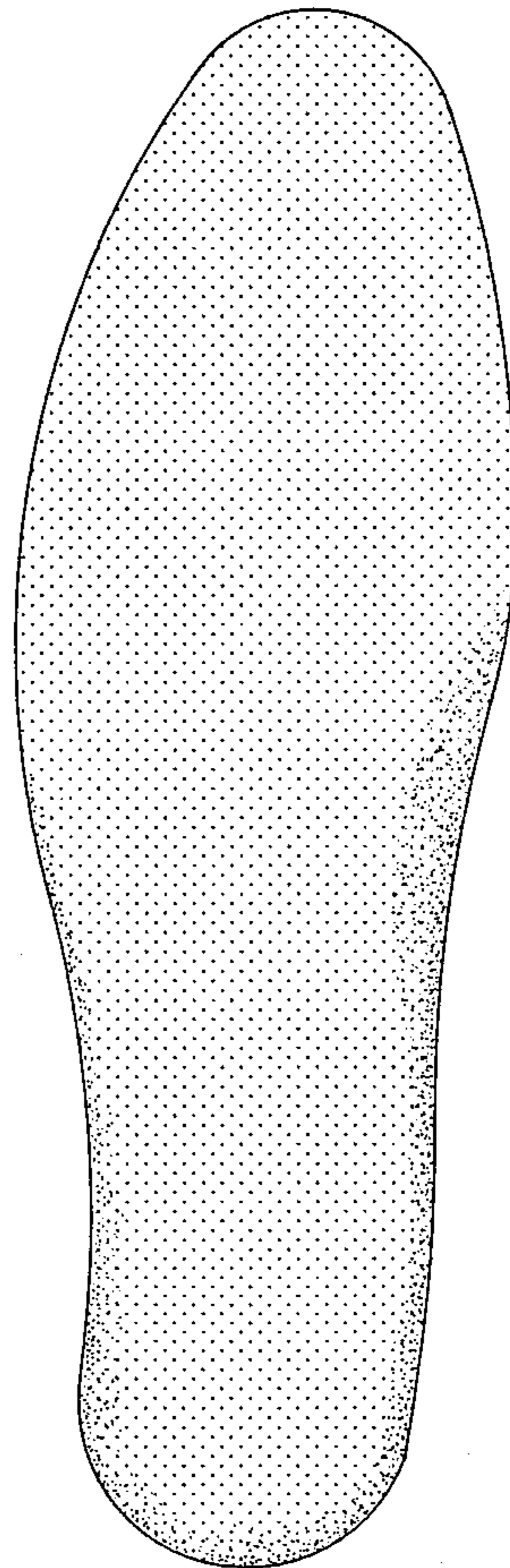

FIG. 3

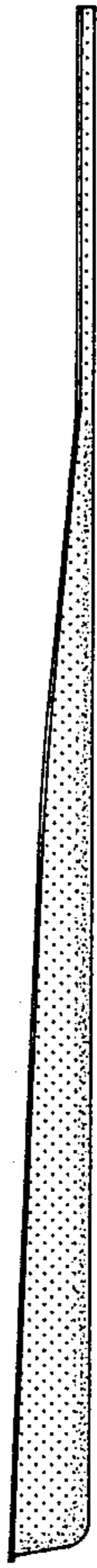

FIG. 5

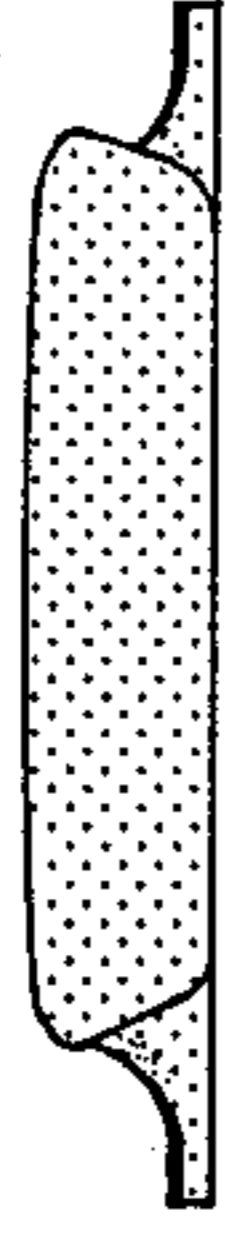

FIG. 4

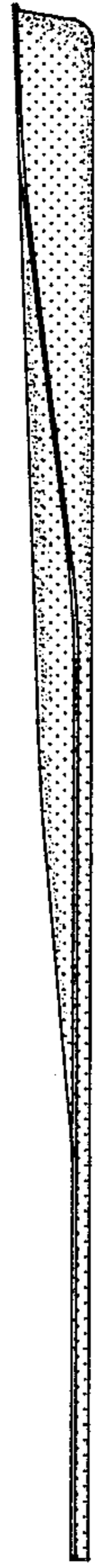

FIG. 6

