

[54] CHURCH PLAYHOUSE

D. 293,925 1/1988 Roy D21/114
2,118,338 5/1938 Bochuis D25/22
2,990,588 7/1961 McKinley D25/22

[76] Inventor: Joseph C. Roy, 16 Berry Hill Rd.,
Columbia, S.C. 29210

Primary Examiner—Charles A. Rademaker
Attorney, Agent, or Firm—Rogers & Killeen

[**] Term: 14 Years

[21] Appl. No.: 80,684

[57] CLAIM

[22] Filed: Aug. 3, 1987

The ornamental design for a church playhouse, as shown.

[52] U.S. Cl. D21/114

[58] Field of Search D21/114-119,
D21/59; D25/1, 16, 22, 26, 27, 29, 23; 446/423,
476, 477, 478; 52/750, 200

DESCRIPTION

FIG. 1 is a front perspective view of a church playhouse, showing my new design;
FIG. 2 is a side elevational view thereof;
FIG. 3 is a rear elevational view thereof; and,
FIG. 4 is a side elevational view of the side opposite that shown in FIG. 2.

[56] References Cited

U.S. PATENT DOCUMENTS

D. 286,307 10/1986 Roy D21/114

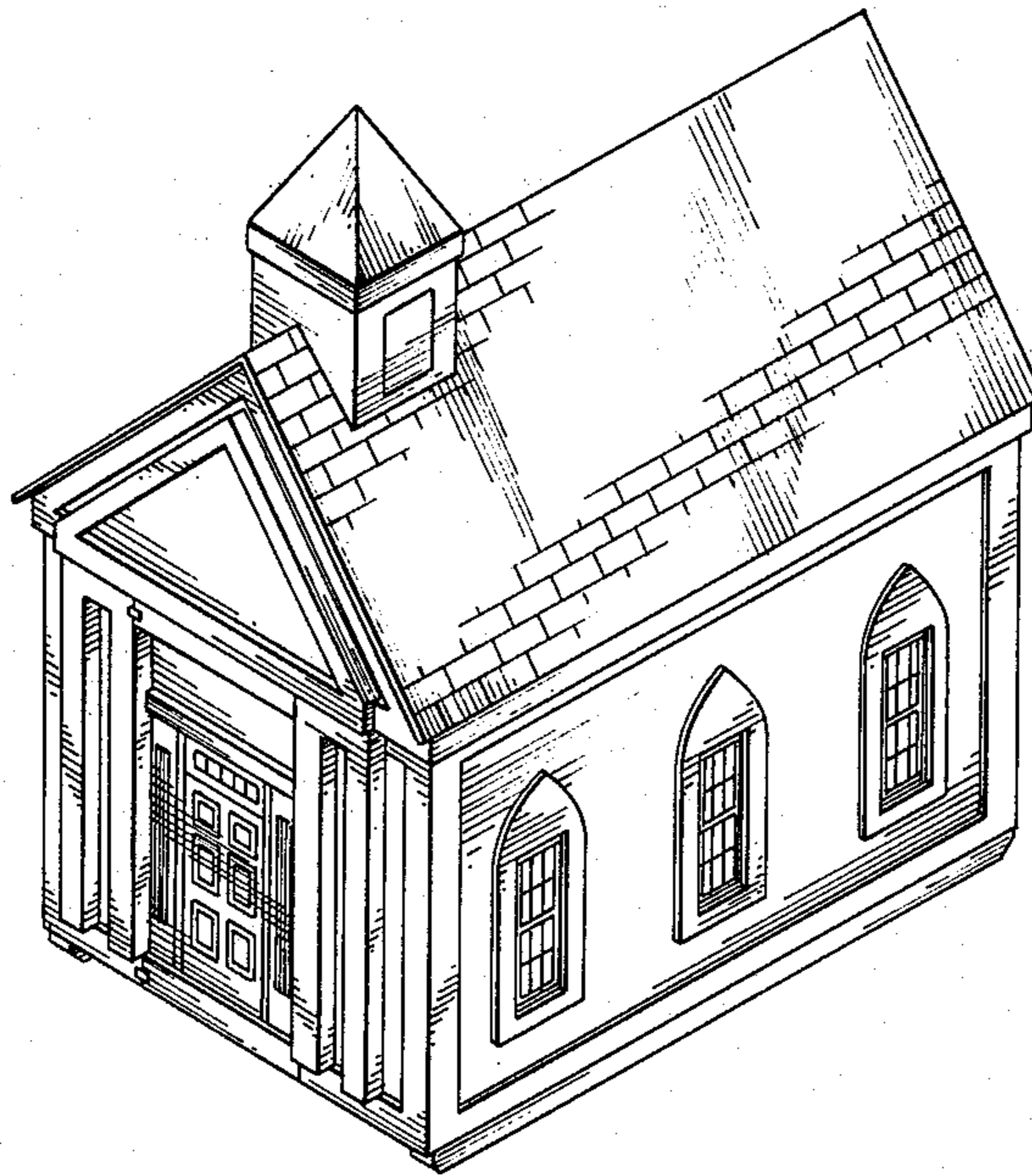

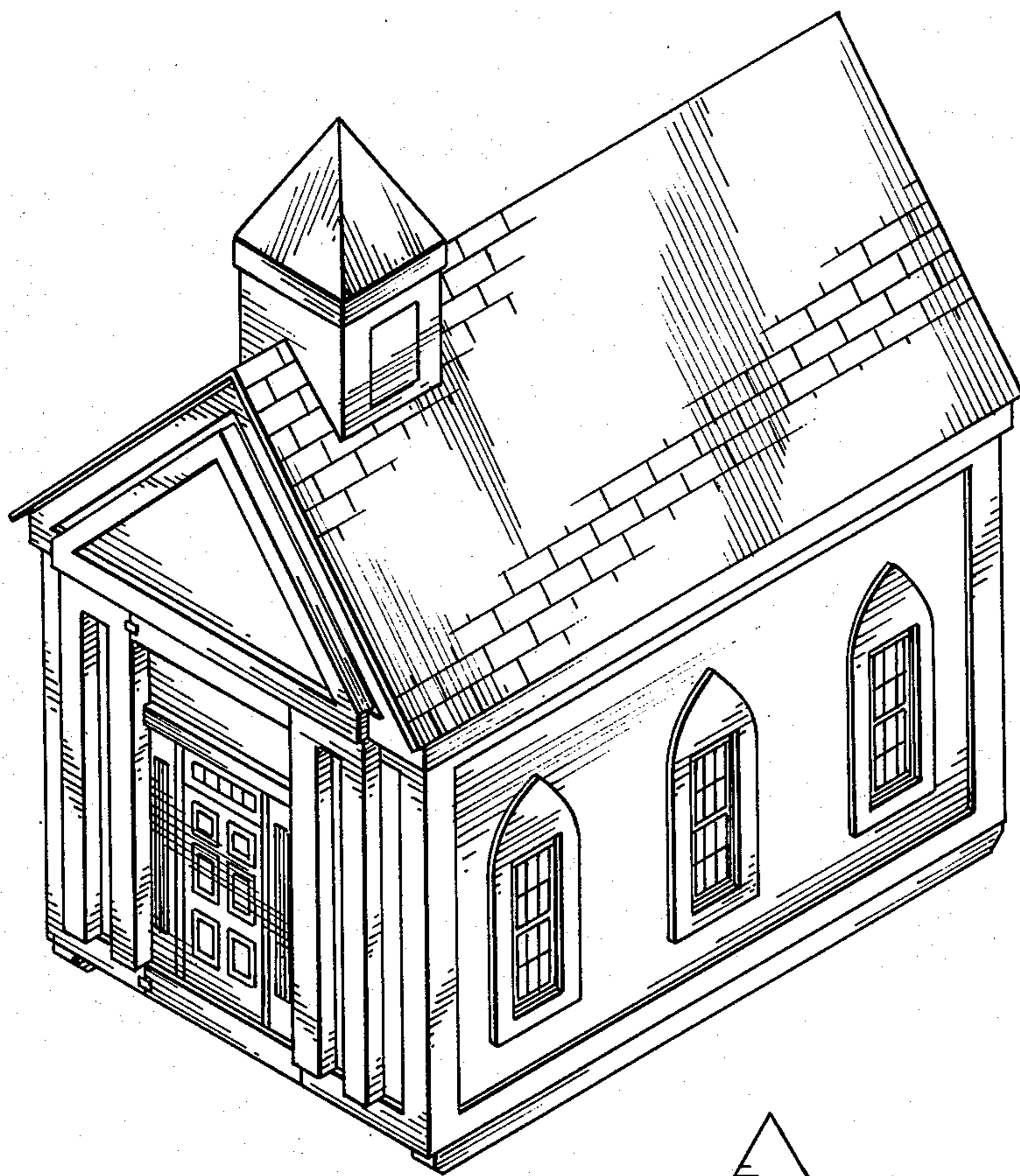

FIG. 1

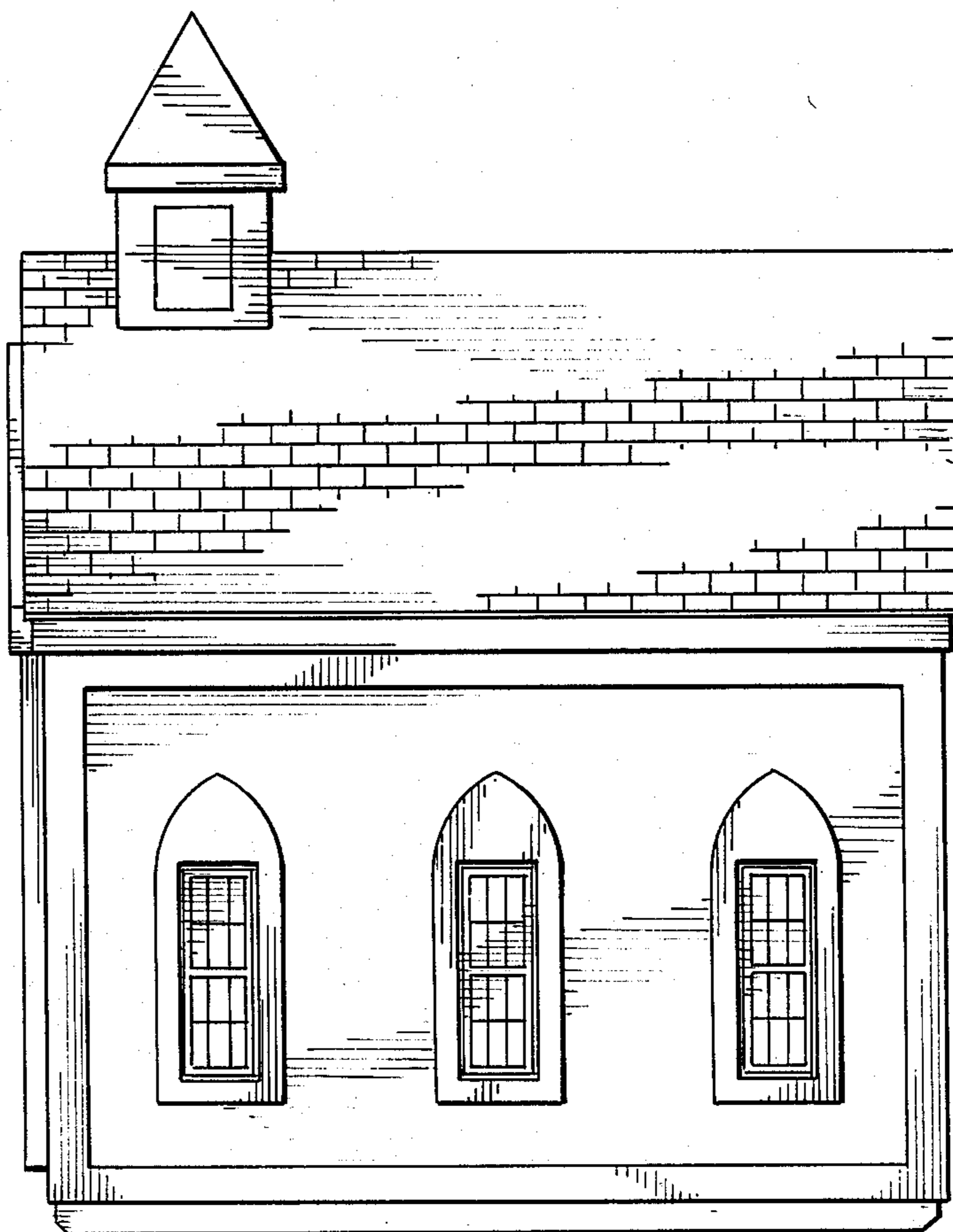

FIG. 2

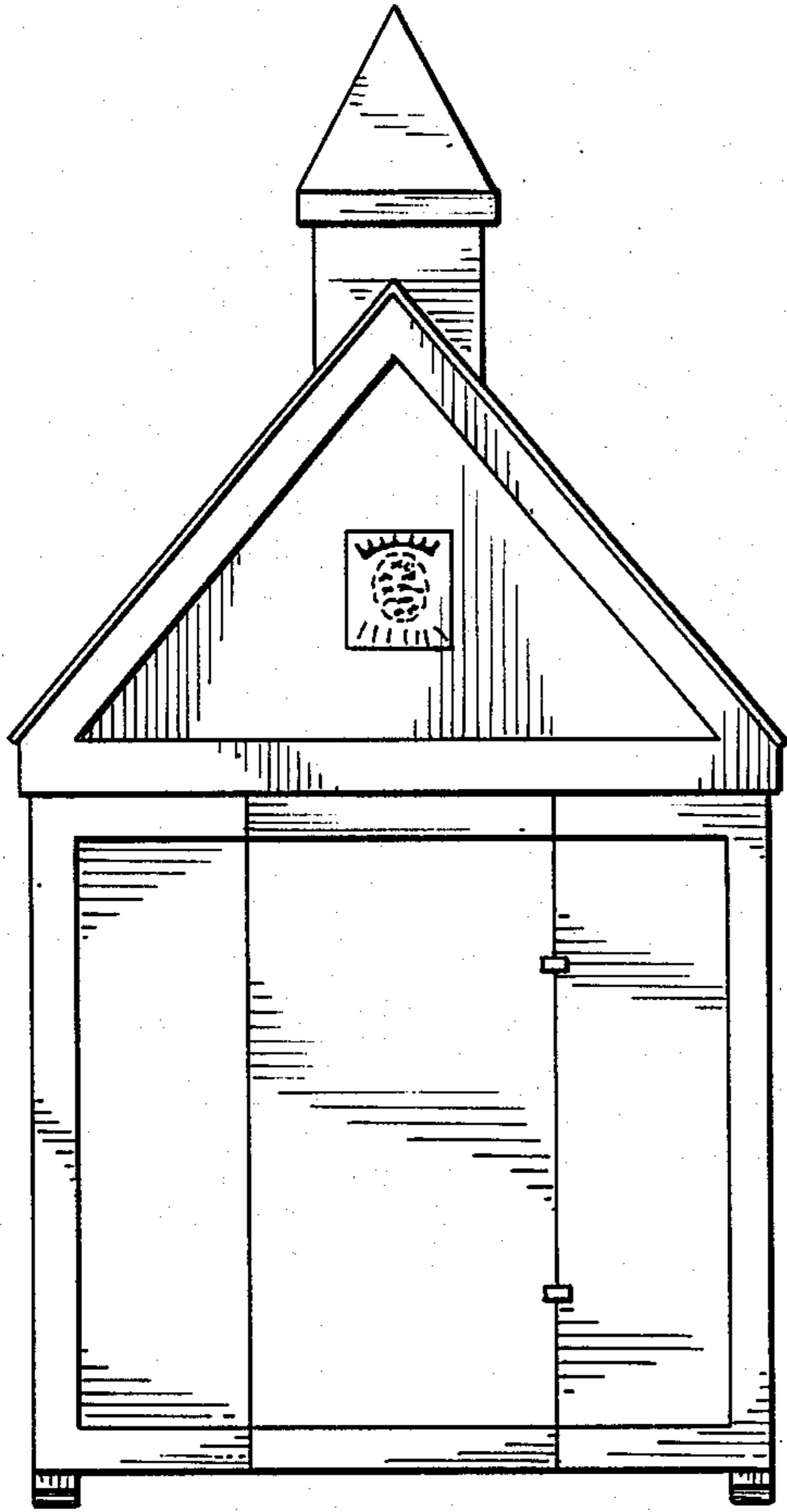

FIG. 3

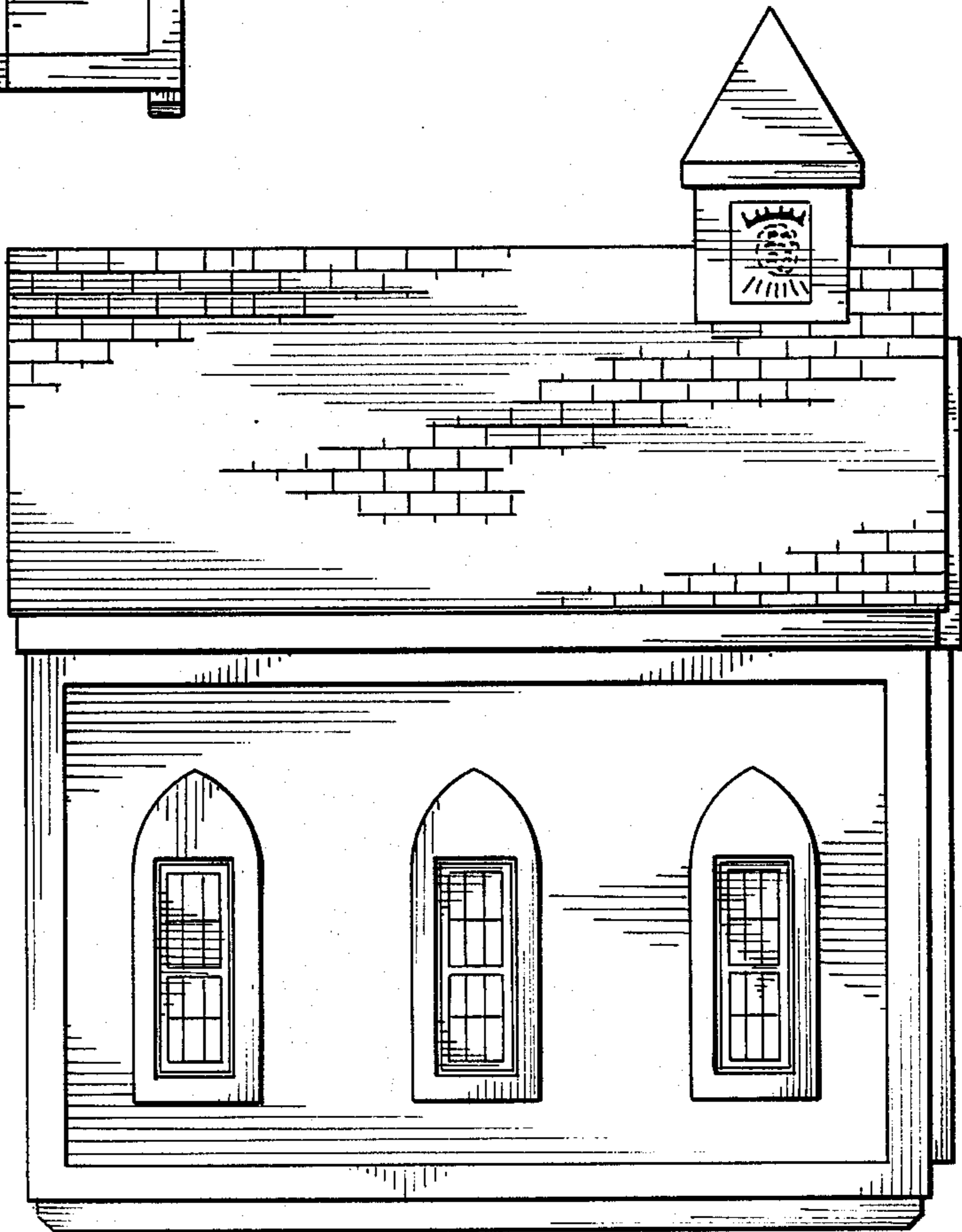

FIG. 4