

[54] COMPONENT FOR A VEHICULAR LOUDSPEAKER

4,182,429 1/1980 Senzaki 381/186 X

[75] Inventors: Gary S. Weissberg, Long Beach; David Kwang, Pasadena; Masahiko Yamada, Irvine, all of Calif.

OTHER PUBLICATIONS

High Fidelity, Oct. 1985, p. 33, bottom right-JBL Speakers (copy in P.T.O. Sci. Lib.).

[73] Assignee: Concept Enterprises, Inc., Vernon, Calif.

Primary Examiner—Bernard Ansher
Assistant Examiner—Theodore M. Shooman
Attorney, Agent, or Firm—Merchant & Gould

[**] Term: 14 Years

[57] CLAIM

[21] Appl. No.: 943,576

The ornamental design for a component for a vehicular loudspeaker, as shown and described.

[22] Filed: Dec. 19, 1986

DESCRIPTION

[52] U.S. Cl. D14/222; D14/221

[58] Field of Search D14/204-216, D14/219-224; 181/144, 148, 152, 153, 155, 157, 198, 199; 381/24, 86, 159, 182, 184, 185, 186, 188, 189, 205

FIG. 1 is a top, front and left side perspective view of a component for a vehicular loudspeaker showing our new design;

FIG. 2 is a top plan view thereof, rotated 90° degrees from FIG. 1;

FIG. 3 is a left side elevational view thereof, rotated 90° from FIG. 1, the right side being a mirror image; and FIG. 4 is a front elevational view thereof.

[56] References Cited

U.S. PATENT DOCUMENTS

- D. 280,818 10/1985 Clover, Jr. D14/215
- D. 291,988 9/1987 Ishizaki D14/215
- D. 295,740 5/1988 Takahara D14/210

The broken line showing of the vehicular loudspeaker is for illustrative purposes only and forms no part of the claimed design.

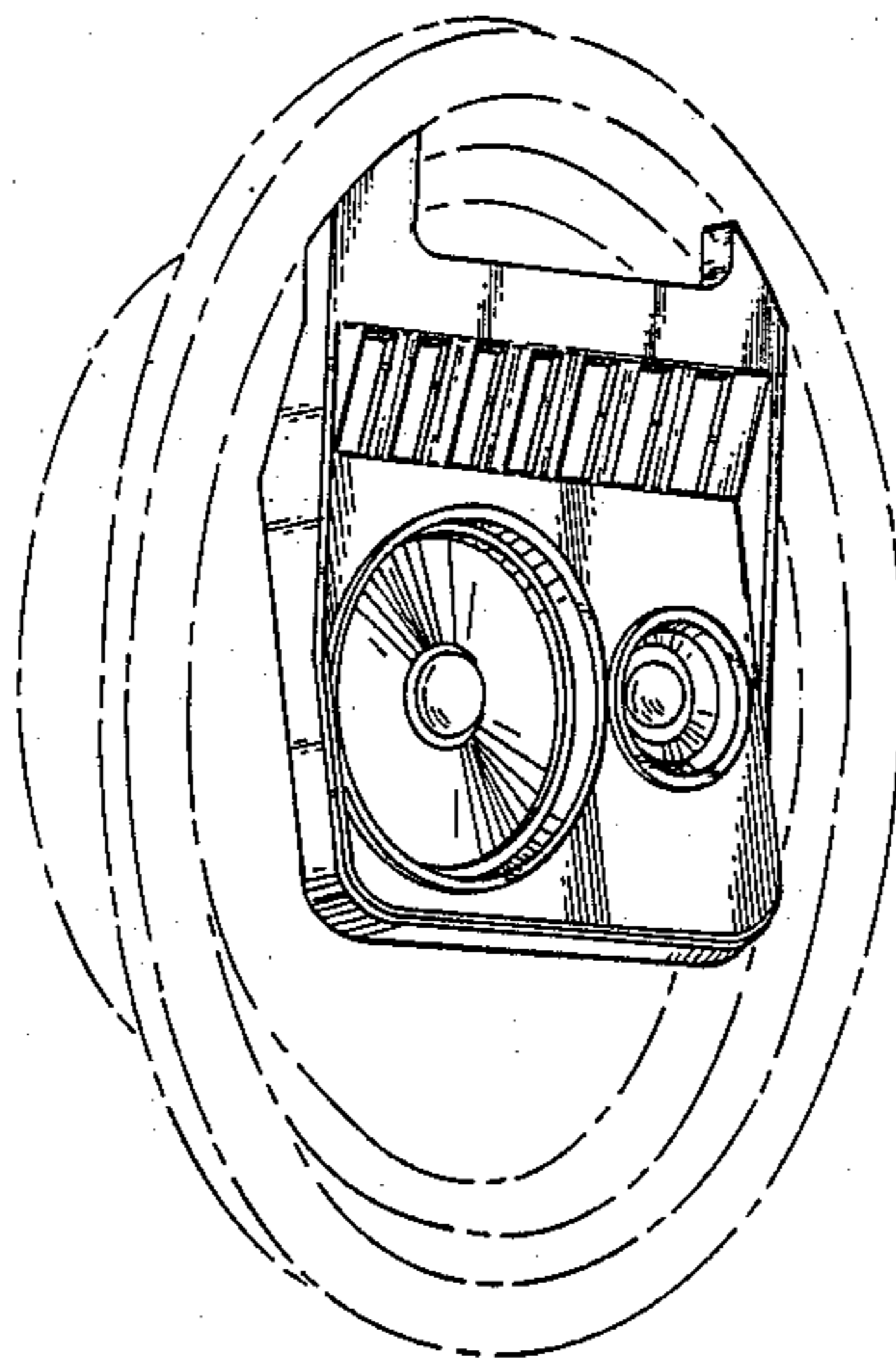

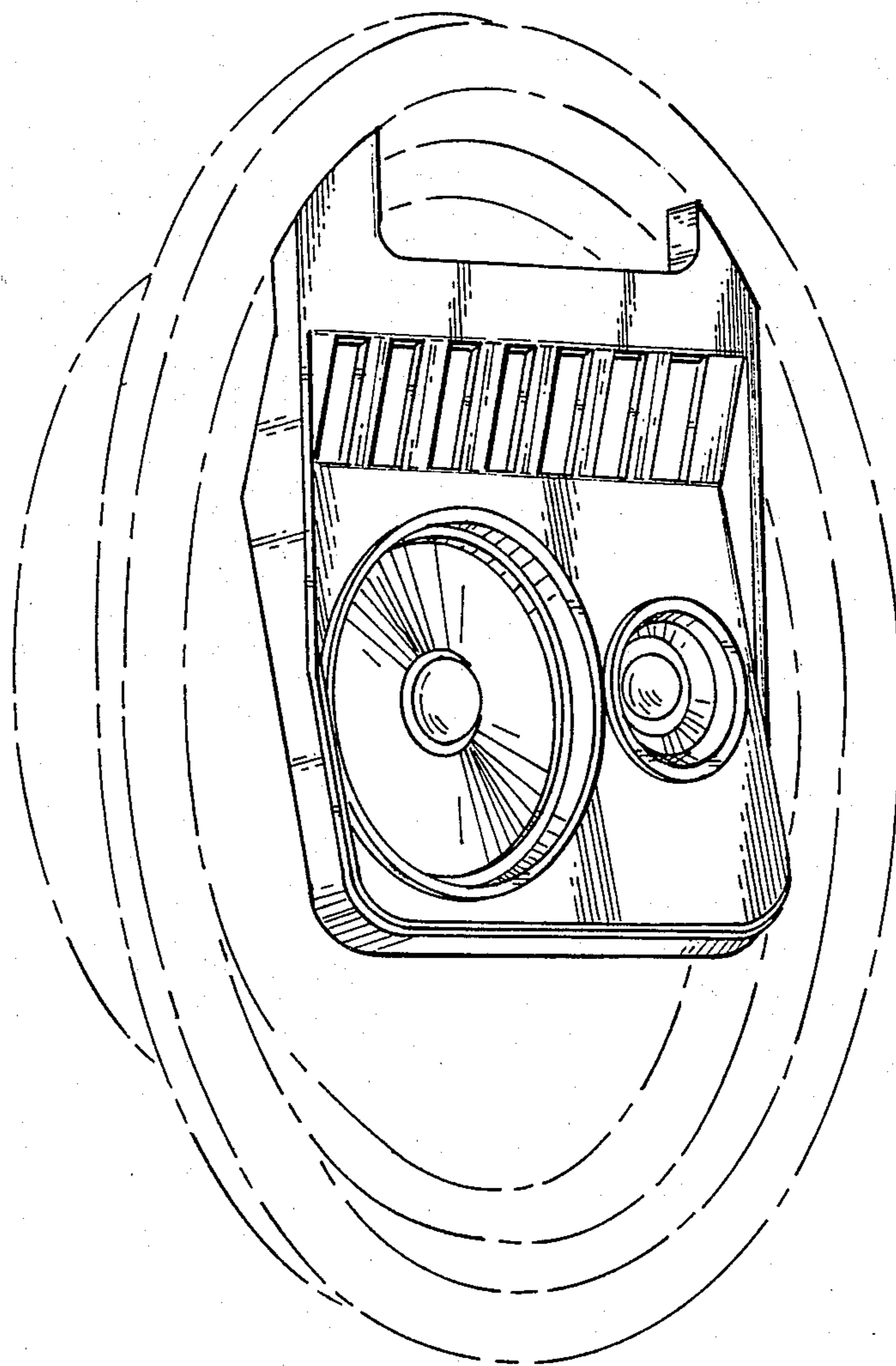

FIG. 1

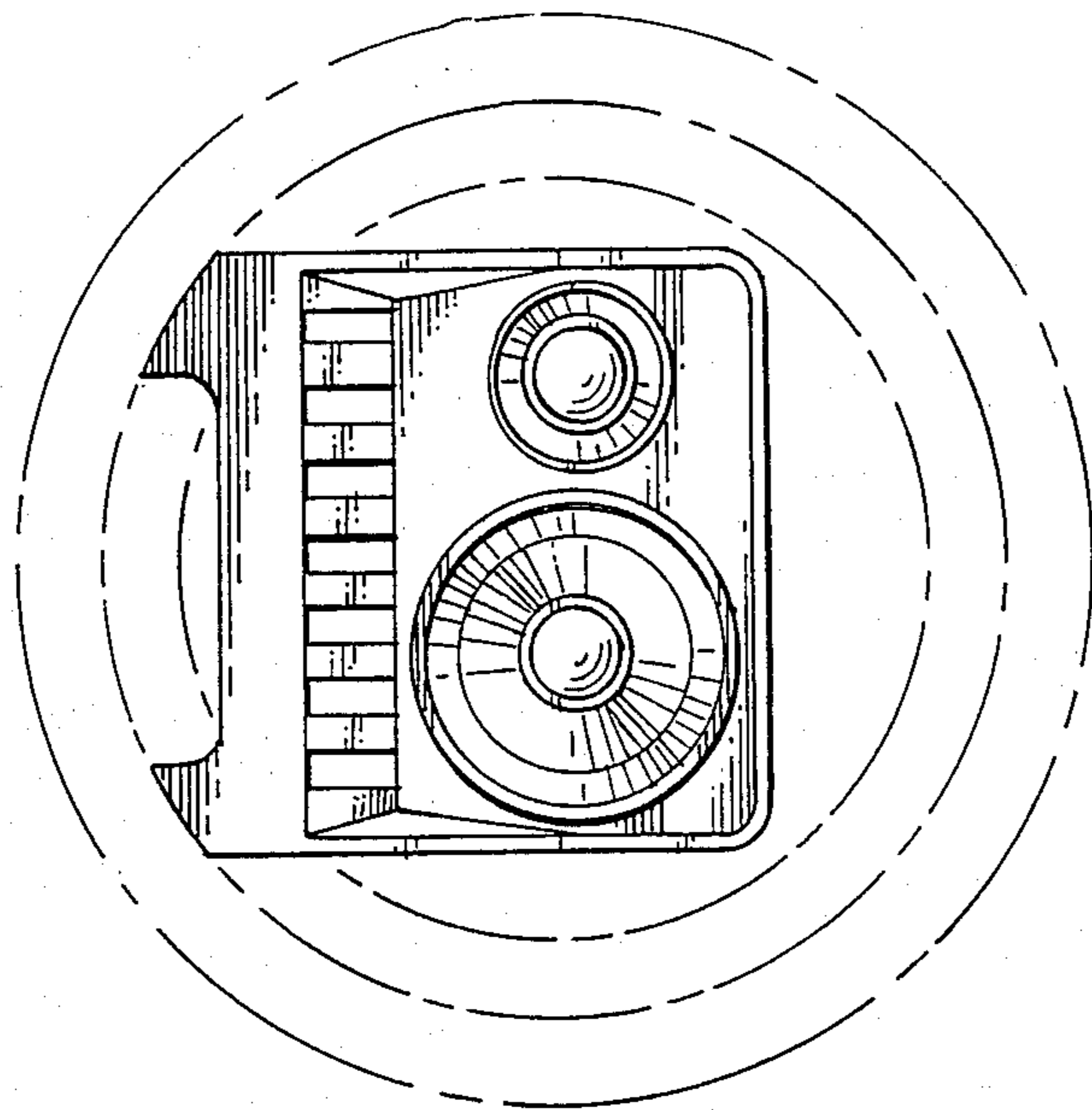

FIG. 2

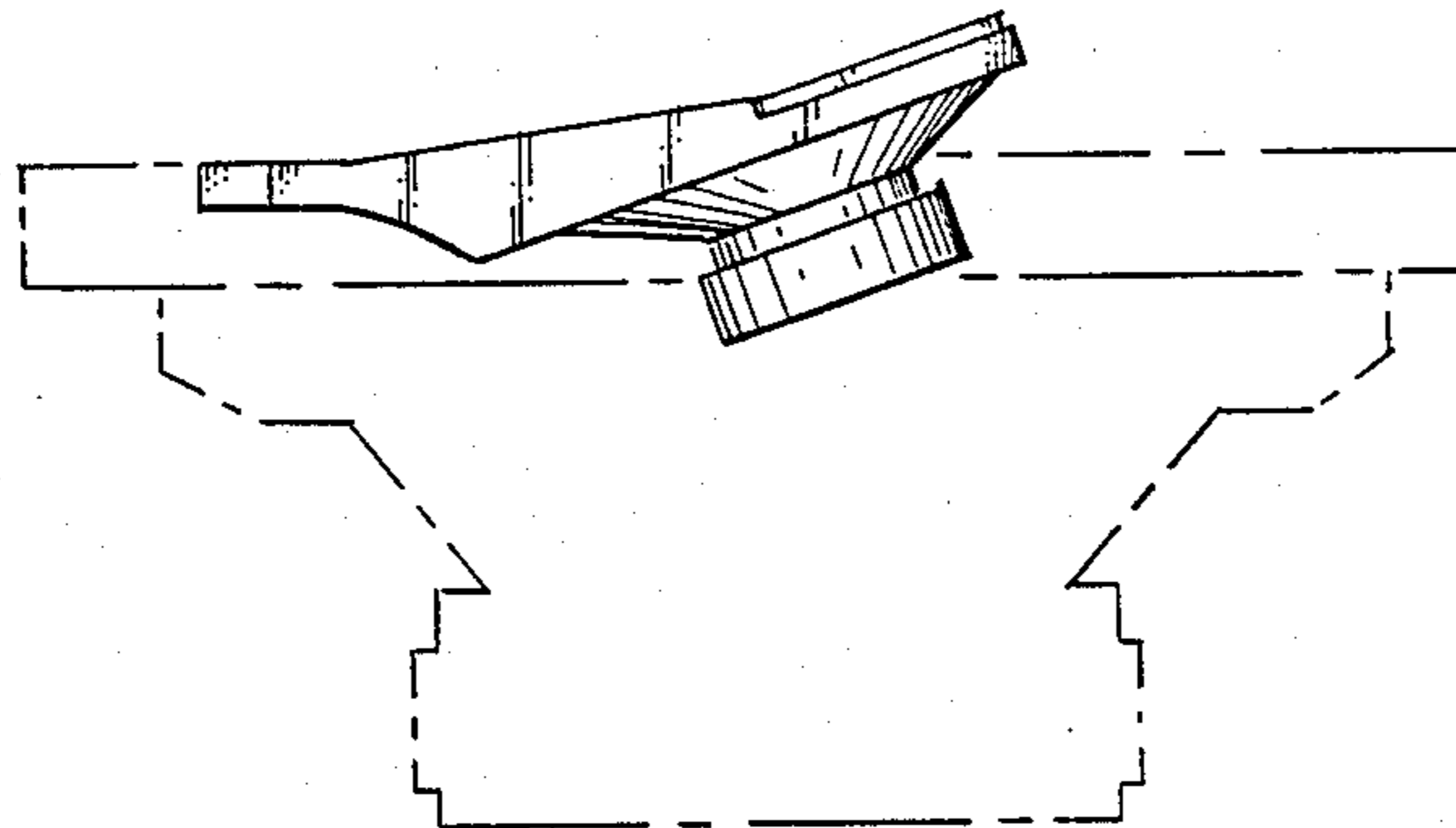

FIG. 3

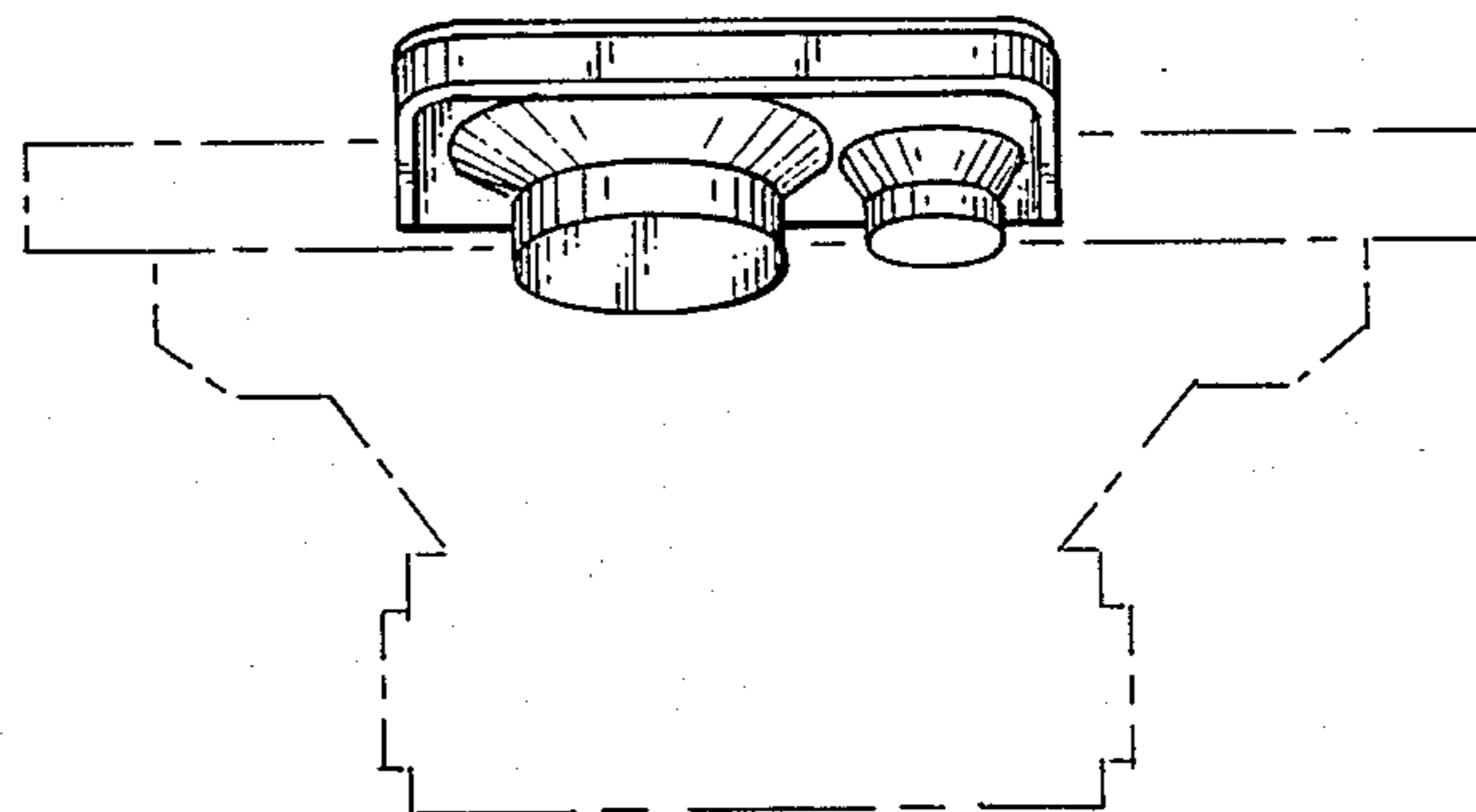

FIG. 4